

Cinegy Desktop 14

© Cinegy GmbH

Document version: b4b4221

Table of Contents

Preface . . . 1
Cinegy Desktop . . . 2
1. User Manual . . . 3
1.1. Installation And Overview . . . 3
Overview . . . 3
Cinegy Desktop Installation . . . 4
Cinegy Configurator . . . 6
Database Advanced Settings . . . 11
1.2. Getting Started . . . 12
First Steps . . . 12
Cinegy Desktop User Interface . . . 13
1.3. Exploring Database . . . 17
Visual Hierarchy . . . 17
Explorer Interface . . . 22
Locked Items . . . 26
Folders Window . . . 27
Node Metadata . . . 29
Additional Templates . . . 36
1.4. Working With Multiple Databases . . . 37
Concept . . . 37
Configuration . . . 37
Operations . . . 38
1.5. Working With Bins . . . 43
Bins and Rolls . . . 43
Creating ClipBin . . . 44
Handling Bins . . . 45
Storyboard View . . . 53
Table View . . . 56
Placeholder MOGs . . . 61
Placeholder Clips . . . 65
Multiclip Objects . . . 67
Clip Properties . . . 72
Interface with Microsoft Office Applications . . . 74
Ingest Reporting . . . 75
Previewing Clips . . . 78
Creating Story in Bin . . . 80
Rights Management . . . 85
1.6. Working with Master Clips . . . 86
Shot Boundary Adjust . . . 86
Publishing a Roll . . . 87
Subclip Mode . . . 88
1.7. Viewing Video Material . . . 90
Controlling Playback . . . 90

Playback and Video Boards . . . 98
Start/End Clip Hints . . . 100
Finding Clip Origin . . . 100
Working with Timecodes . . . 101
Playback Qualities . . . 106
VANC Data and Closed Caption Display . . . 108
Most Recently Used (MRU) List in Clip Viewer . . . 109
Export Current Frame from Viewer . . . 110
Handling Multiclips . . . 111
1.8. Search . . . 113
Search Window . . . 113
Search Modes . . . 115
Search Queries . . . 126
Search Results . . . 127
1.9. Timeline . . . 133
Timeline Interface . . . 133
Getting Started on Timeline . . . 136
Inserting Clips into Timeline . . . 143
Insert and Overwrite Modes . . . 148
Features and Functions . . . 149
Using Track Selector . . . 166
Collaborating on Sequences . . . 168
Trimming on Timeline . . . 169
1.10. Video Effects . . . 175
Mixes . . . 176
Flop . . . 184
Change Clip Speed . . . 185
Video Opacity Adjustment . . . 187
1.11. FX Manager (Legacy) . . . 189
Interface . . . 189
Working with Effects . . . 192
Managing Effects . . . 210
Copying Effects on Timeline . . . 212
1.12. Effect Editor . . . 214
Interface . . . 214
Toggling Animation . . . 218
Keyframes Transition . . . 220
Operating from the Viewer Screen . . . 222
Effects . . . 224
1.13. Working With Audio . . . 235
Working with Waveform . . . 235
Audio VU Meter . . . 237
Output Audio Channels and Mapping . . . 238
Audio Channels in Clips . . . 239
Audio Tracks on Timeline . . . 240

Sync Indicator . . . 241
Audio Volume Adjustment . . . 242
Audio Balance Adjustment . . . 244
Audio Mixes . . . 246
Audio Mixer . . . 250
Creating Voice-Over . . . 254
1.14. Working With DocumentBin . . . 260
Creating a New DocumentBin . . . 260
Show Metadata . . . 260
Registering a Document . . . 261
Selecting a View for the DocumentBin . . . 261
Locking a Document . . . 262
Editing a Document . . . 262
Unlocking a Document . . . 262
Document Thumbnails . . . 263
Searching for Documents . . . 263
1.15. Working With Titles . . . 263
Creating a Template . . . 263
Editing Cinegy Titler Template . . . 264
Cinegy Titler Template Import . . . 265
Adding Template into Sequence . . . 266
Template Editing on Timeline . . . 266
1.16. Working With Stories . . . 267
Story . . . 267
Story Editor Interface . . . 269
Story Data . . . 275
Working with Scripts . . . 277
Timeline . . . 292
Assets Panel . . . 296
Previewing Stories and Search . . . 297
1.17. News Program Manager . . . 297
News Program . . . 297
Working with Rundowns . . . 305
1.18. Productivity Tools . . . 316
System Log Window . . . 316
Cinegy Messenger . . . 319
Broadcast Messaging . . . 324
Cinegy Navigator . . . 325
Metadata Manager . . . 327
Clip Migrator . . . 334
Media Logger . . . 338
1.19. Capturing Media . . . 348
Overview . . . 348
Installation . . . 349
Capture Configuration . . . 355

Licensing . . . 357
1.20. Importing and Exporting Files . . . 358
Overview . . . 358
Working with Job Folders . . . 360
Licensing . . . 365
1.21. Importing Files from Devices . . . 366
Import Tool Interface . . . 366
Audio CD Import . . . 370
Panasonic P2 Media Import . . . 378
AVC HD Import . . . 384
Canon XF Import . . . 385
MXF Import . . . 387
Sony XDCAM Media Import . . . 388
1.22. Logging . . . 390
Basic Logging Functionality . . . 390
Logging Plug-in . . . 390
Logging Workflow . . . 394
Creating Logging Templates . . . 395
1.23. Media Cleaner . . . 395
Concept . . . 396
Working with Media Cleaner . . . 396
Scheduled Media Cleaner . . . 408
1.24. Cinegy Archive Browser . . . 413
Introduction . . . 413
Export Modes . . . 418
1.25. Appendix . . . 426
Shortcuts . . . 426
Glossary . . . 432
Supported Formats, Codecs and Devices . . . 434
Cinegy Outgest . . . 438
2. User Manual . . . 439
2.1. General and Common Commands . . . 439
Making the Commands Available . . . 439
Hardware Dongle . . . 439
2.2. Export . . . 440
Export to File . . . 440
Export to EDL . . . 448
Export to ALE . . . 449
Export to XML . . . 449
2.3. Supported TV Formats and Devices for Output Operations . . . 449
Integration with 3rd-party NLEs . . . 452
3. Integration via Cinegy Archive Browser . . . 453
3.1. Export to Adobe (FCP7 XML workflow) . . . 453
Export from Cinegy Archive to Adobe Premiere . . . 453
3.2. Export to Avid and Adobe (AAF+MXF workflow) . . . 455

Export from Cinegy Archive to Avid Media Composer or Adobe Premiere . . . 455
3.3. Two-way Avid Media Composer Integration . . . 460
Import from Cinegy Archive Browser . . . 461
Avid Interplay Integration . . . 469
Working with Post Folder . . . 471
4. Cinegy Cinebridge AVI Export . . . 473
4.1. Export from Cinegy Archive Browser . . . 473
4.2. Export from Cinegy Desktop . . . 473
Cinegy Newswire . . . 475
5. Cinegy Newswire Installation . . . 476
6. Cinegy Newswire Configuration . . . 479
6.1. Data Source . . . 479
6.2. Logging . . . 479
6.3. Wires . . . 480
7. Cinegy Newswire Browser . . . 483
7.1. Selected Category View . . . 484
News Body Details . . . 485
Assets Panel . . . 485
7.2. Auto Search View . . . 486
Filtering Parameters . . . 487
Search Query Saving . . . 488
7.3. Breaking News . . . 488
7.4. Clips and Document Import . . . 489
RSS Feeds . . . 489

Preface

Accessing your centralized repository of assets requires powerful tools to ensure the best value can be extracted from the archive. Cinegy Desktop is the rich front-end to the treasure stored in Cinegy Archive, providing a seamless collaborative experience to hundreds of simultaneous clients performing ingest, logging, editing and versioning of this content.

Cinegy Desktop

Cinegy Desktop identifies the user by their login and password, which is centrally resolved via existing ADS or LDAP servers. The identity determines the access rights, user profile and software features for the individual user. The Cinegy Desktop client allows users to access the Cinegy Archive via the familiar explorer interface to create, manage and edit items in the central database. Following standard Windows functionality makes the Cinegy Desktop user interface intuitive and easy-to-use.



Chapter 1. User Manual

1.1. Installation And Overview

Overview

Cinegy software forms an open platform consisting of a suite of tools, applications and open APIs covering every stage of the digital production process. Cinegy Desktop is the client browse, search, log and editing production tool.

Cinegy Desktop is a universal production tool that provides real-time access to media in the Cinegy Archive, along with a powerful suite of tools for logging and editing, and an almost limitless ability to import and export media to third-party non-linear editing and automation systems.

Cinegy Desktop runs on standard office IT infrastructure and can be installed on any user's desktop within a network environment. It allows users to collaborate from their desktops, without tying up expensive editing bays. Full system functionality is available from any workplace, editing bay or machine room for maximum workflow flexibility.

The Cinegy Desktop user interface mimics standard Windows functionality wherever possible making it intuitive and easy-to-use. The Cinegy Desktop client allows users to access the Cinegy Archive via the familiar explorer interface to create, manage and edit items in the central database. Cinegy Desktop identifies the user by their login and password which is centrally resolved via existing ADS or LDAP servers. The identity determines the access rights, user profile and software features for the individual user.

Cinegy System Technology

Network Structure

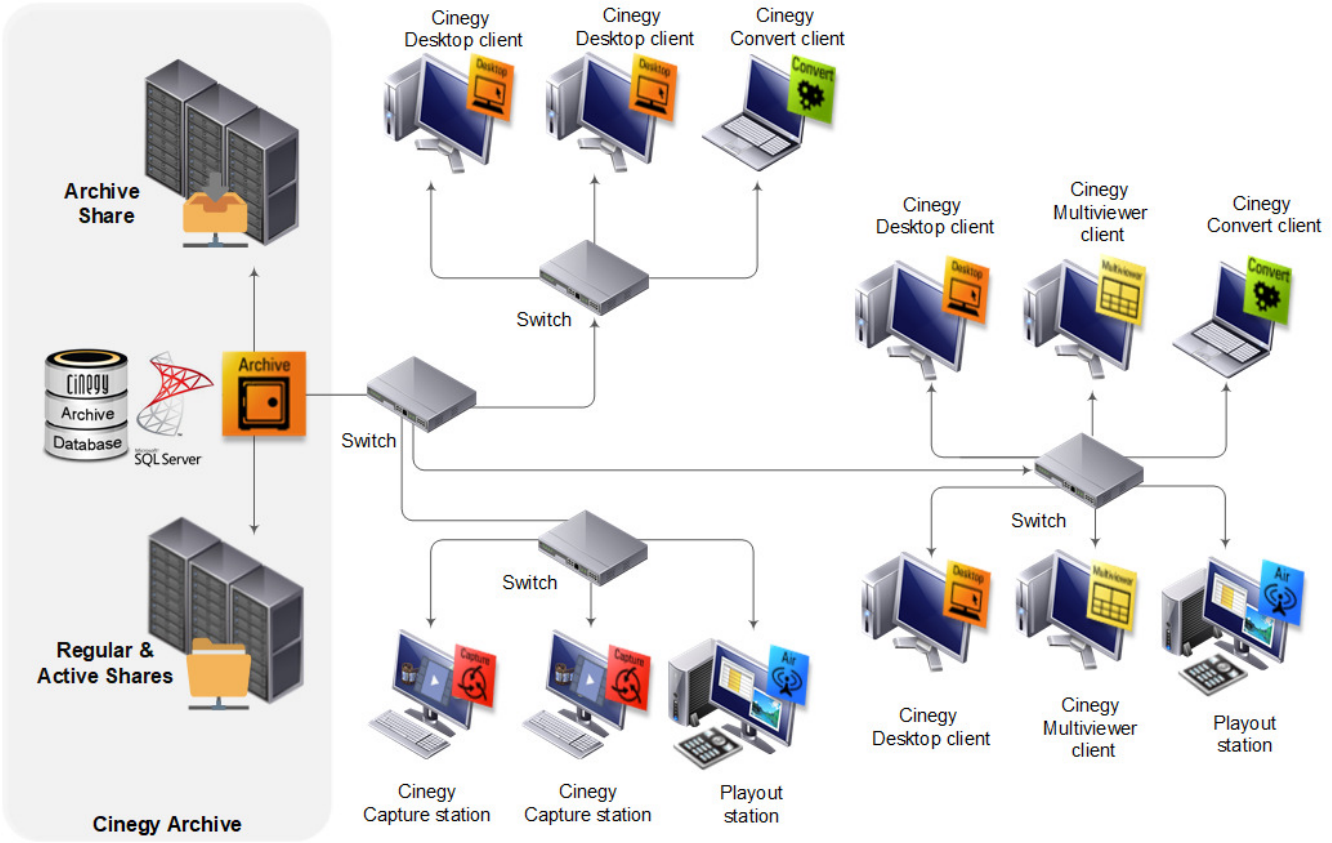

Scalability and Cost Efficiency

Only a Fast-Ethernet network connection to the Cinegy Archive media server is needed. No additional, proprietary hardware or fiber channel network is required, just a computer specialist to maintain the infrastructure. The use of the standard office PC as the platform of modern television production allows quick and seamless deployment within the existing IT infrastructure.

Cinegy Desktop Installation

It is recommended to copy the Cinegy Desktop installer on a shared location in your network so that all client machines can access the package for convenient installation.

At least local administrator rights are required to install and configure Cinegy Desktop on your computer.

Run the Setup.exe file from your Cinegy Desktop installation package. The following wizard takes you through the installation steps:



Press "Next" to proceed with the Cinegy products installation or "Cancel" to abort and exit the setup wizard.

Select checkbox to accept the license agreement and pres "Next" to proceed.

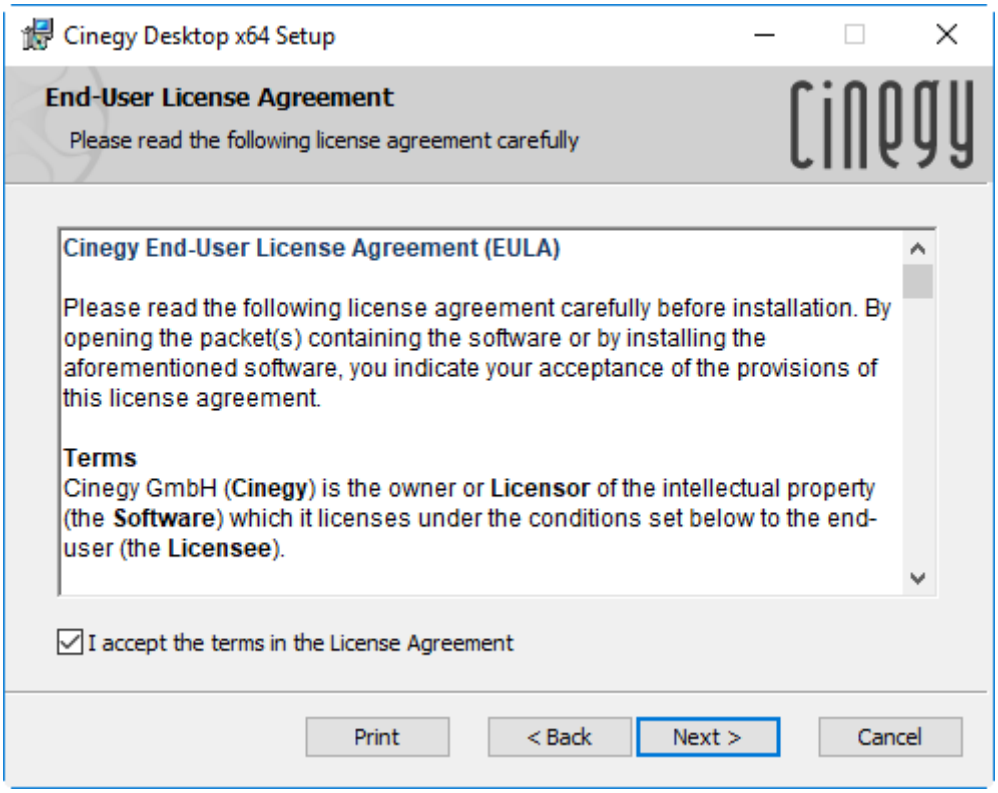

Select the components to be installed along with Cinegy Desktop.

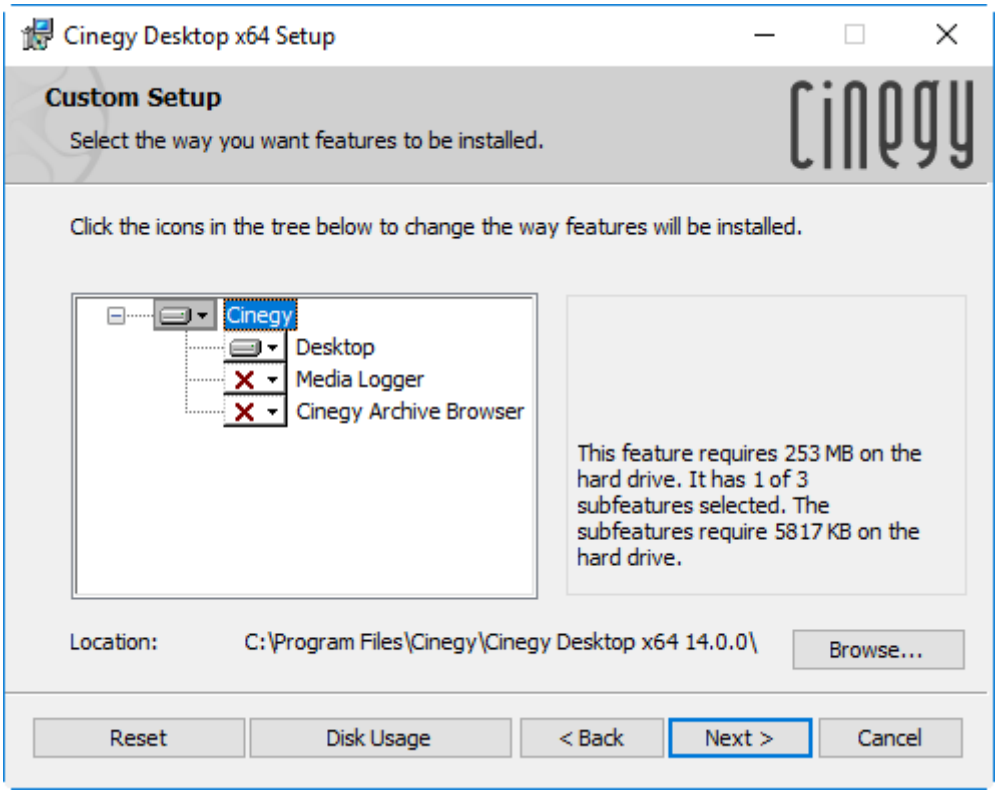

The following components are available in the Cinegy Desktop installer:

- **Desktop** – a client providing software logging, browsing and video editing as well as features for creating news Stories and writing scripts. It connects to the Cinegy Archive servers to fulfill these tasks.
- **Media Logger** – a tool associating a Roll with a script in the RTF or TXT file format that simplifies the process of Roll logging and filling it with metadata.
- **Cinegy Archive Browser** – a separate utility that provides access to the Cinegy Archive databases. Cinegy Archive

Browser allows user to transfer Cinegy objects directly from the Cinegy Archive database into Avid Media Composer projects via drag-and-drop.



Press the "Browse" button to change the installation directory, if needed.



Press the "Reset" button to revert the additional components selection.



Press the "Disk usage" button to view the disk space requirements and availability information.

Having selected the required components, press "Next".

In the following dialog, press the "Install" button to confirm the installation. A progress bar will show the progress of the installation process.

Cinegy Configurator is launched automatically during the installation. You can specify the required settings immediately or press "Cancel" to do it later. Please see the **Cinegy Configurator** article for details on configuring Cinegy Desktop.

Press the "Finish" button in the next dialog to exit the setup wizard.

Cinegy Configurator

Before getting started to work with Cinegy Desktop, it is required to specify a number of parameters in Cinegy Configurator, which is launched automatically during Cinegy Desktop installation or can be found in Start > All Programs > Cinegy > Cinegy Configurator:

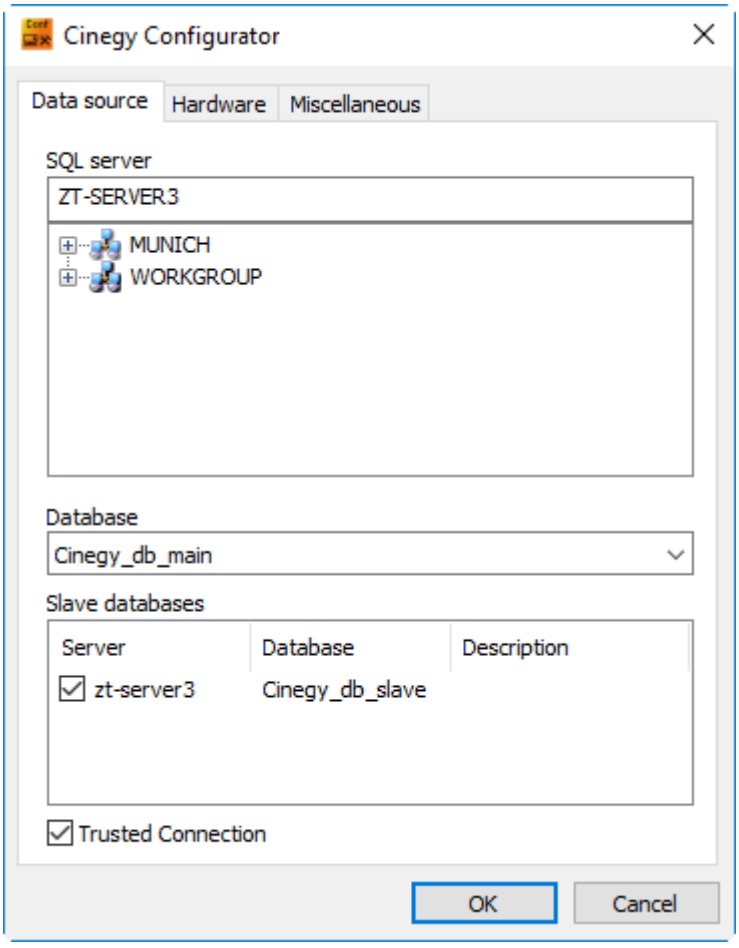

Alternatively, you can find Cinegy configuration utility in the root folder of your Cinegy installation folder (CinegyCfg.exe).

Data Source

The SQL server and database names should be specified on the "Data source" tab of Cinegy Configurator. Wait until the list of all servers is compiled or simply enter the server name in the "SQL server" field via the keyboard.

Use the "Database" drop-down list to select a Cinegy Archive database.

Make sure that you are using the right database version corresponding to your Cinegy Desktop version. If you are not sure, please contact your administrator.

To get information on performing database advanced configuration, refer to the **Database Advanced Settings** article.

Hardware

Video Effects Accelerator

Use the "Video effects accelerator" drop-down list on the "Hardware" tab to select whether the default CPU or an external graphics card will be used for rendering effects.

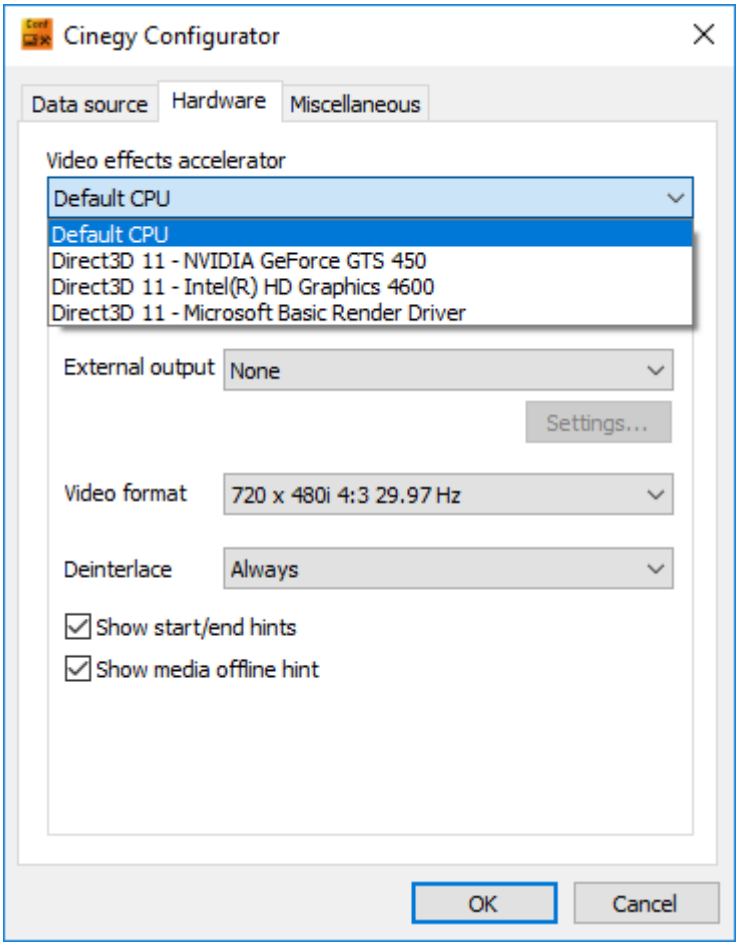

The drop-down list options depend on the graphics card(s) installed on your machine.

In the "Desktop player" section you can define external video and audio output devices for media playback.

External Audio Output

In the "Audio output" drop-down list you can define the external audio device for audio playback, use the default setting or no audio output.

External Video Output

For video output, define the corresponding external device from the "External output" drop-down list. Alternatively you can use default Cinegy Desktop player for video playback.

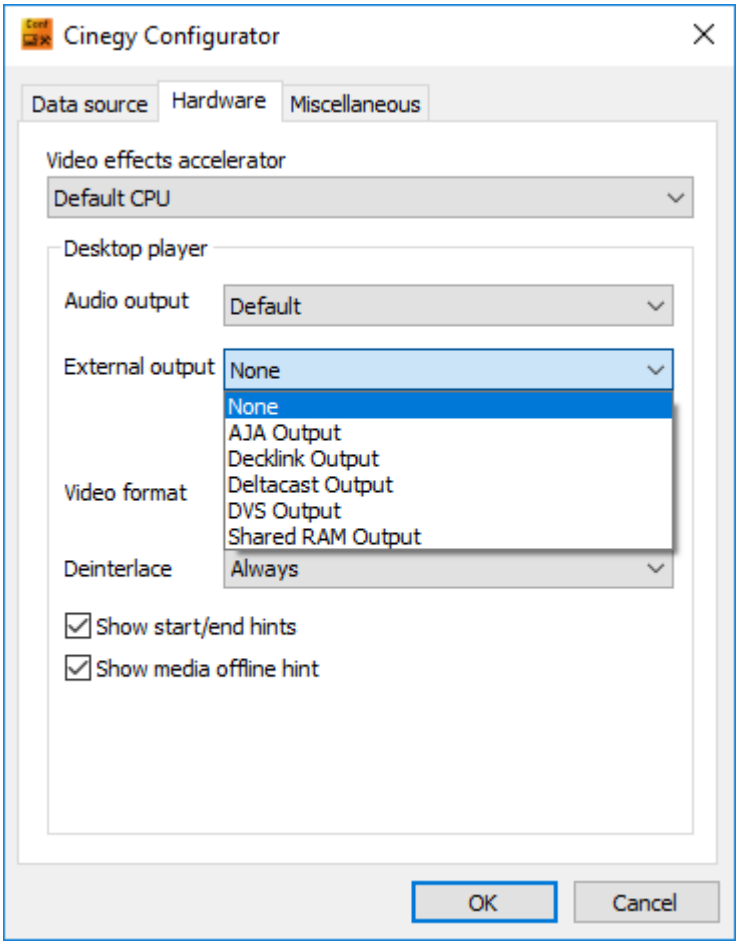

Having selected the output device, the "Settings" button become available.

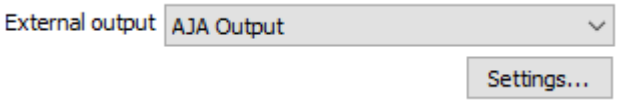

The external output devices settings are identical to the output devices settings within Cinegy Playout. Their detailed description can be found in this article.

In the "Video format" drop-down list define the format for video output via selected external output device.

Deinterlace

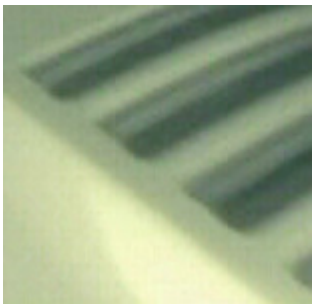

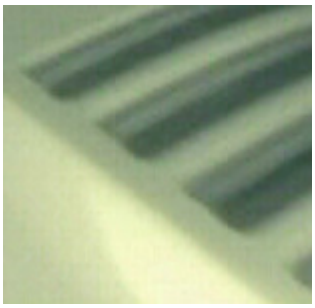

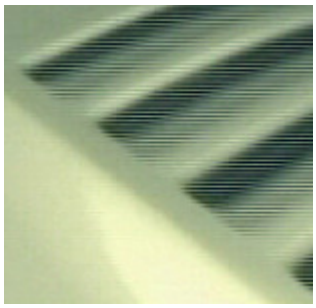

"Always" recommended *Default,* *"Still" Slower playback* *"Never"*

Show Start/End Hints

This feature will enable/disable the start and end hints in the Cinegy Desktop viewers.





"Start" hint *"End" hint*

Show Media Offline Hint

If an essence is gone, but still has a database entry, you will see the "Media offline" message displayed on the Cinegy Desktop player. To switch off this message, deselect the "Show media offline hint".

Miscellaneous

Go to the "Miscellaneous" tab of Cinegy Configurator:

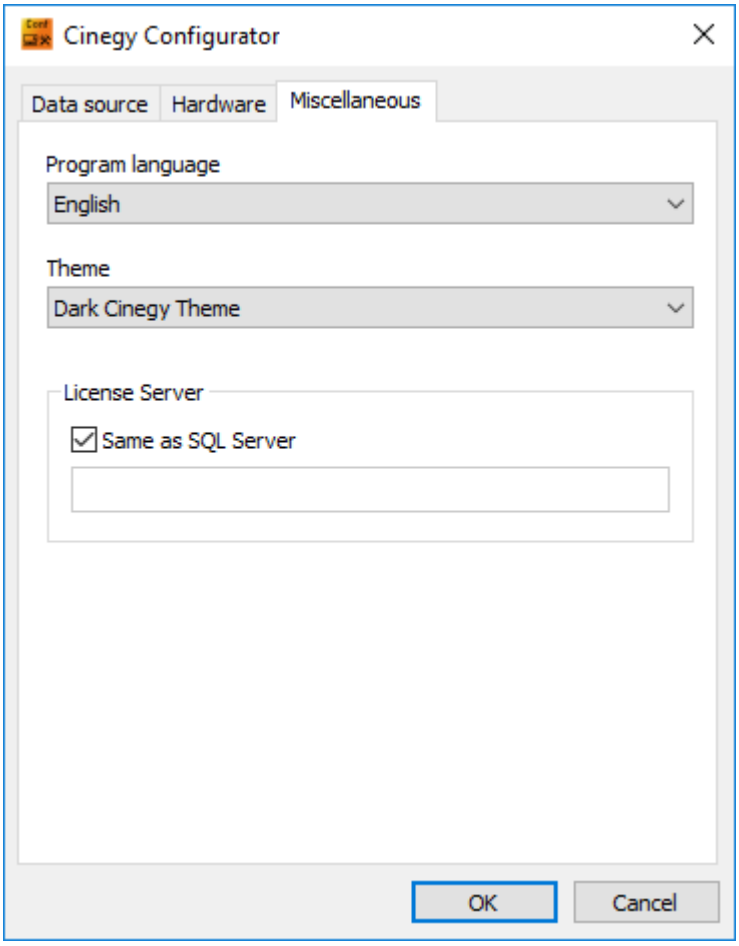

Program Language

Choose the desired language from the "Program language" drop-down list.

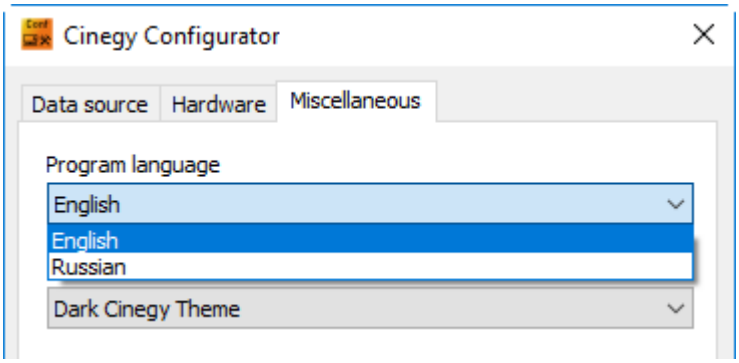

Theme

Select from the list the theme to be applied for the Cinegy Desktop application interface in the following window:

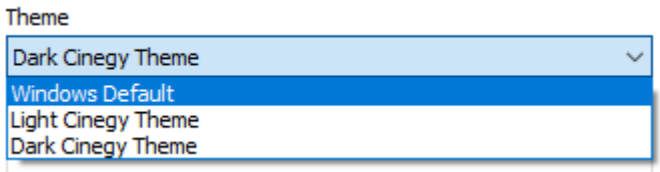

The available options are:

- Windows Default
- Light Cinegy Theme

- Dark Cinegy Theme

License Server



The "Same as SQL Server" option is selected by default meaning that the server license dongle is installed on the same machine as SQL Server. Otherwise, deselect this option and specify the name of the machine where the server license dongle is installed.

Having specified all the necessary parameters, press the "OK" button and restart the client software for the changes to take effect.

Database Advanced Settings

Changing OLE DB Provider

Master Database

By default, the standard OLE DB provider for the SQL Server is used. To change it, follow the steps:

1. Create a new string parameter "OLEDBProvider" in key HKEY_LOCAL_MACHINE\SOFTWARE\Cinegy LLC\Cinegy\SQLMAMServer.
2. Set its value to the necessary OLE DB provider name.

To use the SQL Server Native Client OLE DB provider, set the "OLEDBProvider" parameter to "SQLNCLI.1".

Slave Database

The slave database settings are configured in Cinegy Archive Manager.

Refer to the **Slave Databases** paragraph of the **Cinegy Archive Manager Manual** for more details on setup of the OLEDB provider for the slave database.

You can override these settings by specifying the OLEDB Provider string parameter for each slave database individually in HKEY_LOCAL_MACHINE\SOFTWARE\Cinegy LLC\Cinegy\SQLMAMServer\SlaveDBs\<DB number> in the same way as it is done for the master database.

Specifying the Failover Partner

Master Database

To explicitly specify the failover partner, follow the steps:

1. Create a new string parameter "ProviderString" in key HKEY_LOCAL_MACHINE\SOFTWARE\Cinegy LLC\Cinegy\SQLMAMServer.
2. Set its value to the necessary SQL Server instance name: "FailoverPartner=sqlserverinstance name".
3. Create a new string parameter "OLEDBProvider" in key HKEY_LOCAL_MACHINE\SOFTWARE\Cinegy LLC\Cinegy\SQLMAMServer and set its value to "SQLNCLI".

These parameters are used only for mirror database configurations.

For Windows x32 OS the key is HKEY_LOCAL_MACHINE\SOFTWARE\Wow32Node\Cinegy LLC\Cinegy\SQLMAMServer.

The principal server provides the information about the failover partner. If the principal server is unavailable when connection is being established, the failover partner information is taken from the registry.

Slave Database

The slave databases settings are configured in Cinegy Archive Manager.

Refer to the **Slave Databases** paragraph of the **Cinegy Archive Manager Manual** for more details on the setup of the failover provider for the slave database.databases

You can override these settings by specifying the Failover Partner string parameter for each slave database individually in HKEY_LOCAL_MACHINE\SOFTWARE\Cinegy LLC\Cinegy\SQLMAMServer\SlaveDBs\<DB number> in the same way as it is done for the master database.

Trusted connection

Trusted connection means that the current Windows user account login name and password will be used for trusted connection to the SQL server. This must be set up on the SQL server side; otherwise the login will fail. If you deselect "Trusted connection" option, you will need to provide a dedicated username and password on the SQL server login:

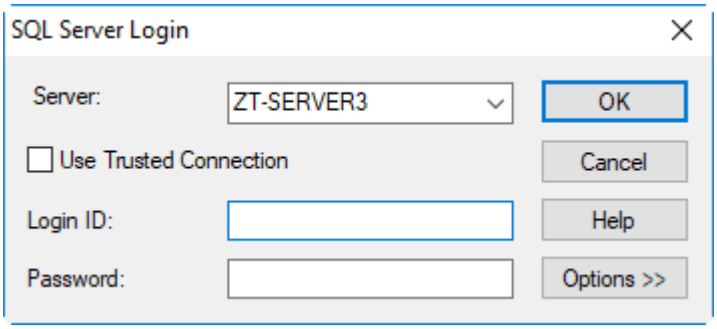

1.2. Getting Started

First Steps

Registering Users

Cinegy Desktop uses the Windows domain information to manage its users. Your access rights and the available feature set depend on your login.

Ask your system administrator to create a user account for you to work with Cinegy Desktop.

Starting Cinegy Desktop



The Cinegy Desktop installer creates the program icon on the Windows desktop for all PC users, which is one of the most convenient ways to launch the application.

Cinegy Desktop must be properly connected to the Cinegy Archive server and have access to the Cinegy Archive network media shares. The connection is normally configured during the installation process.

Logon and Logoff

To work with Cinegy Desktop, you must be a Windows domain user. The default Windows login information is used when a domain user logs on. A Cinegy Desktop client can then be started without an additional logon procedure. The user accounts are used to determine their access rights and default settings/preferences.

The user profiles are stored in the Cinegy Archive database. The profiles contain all the information on the plug-in windows settings and position.

Each time you log in, you will get your last profile loaded automatically.



Cinegy Desktop does not allow multiple user login from different workstations in order to prevent profile ambiguity. An error message will appear when trying to log in to another workstation.

The user is automatically logged off when Cinegy Desktop is closed. All the settings are stored in the user's profile.

Cinegy Desktop User Interface

The Cinegy Desktop user interface follows Windows metaphor wherever possible to make it more intuitive and easy to use.

Main Toolbar



The main toolbar contains the most used features of Cinegy Desktop. These are:

- **Undo** – undo one or more actions.
- **Redo** – redo one or more actions.
- **Search** – open the Cinegy Search tool.
- **Root** – open the Cinegy Archive root in a new window.
- **Navigator** – navigate to files on your PC and network.
- **Modules** – a categorized list of all available plug-ins and windows.
- **MRU** – a list of most recently opened items, such as bins and Rolls, with icons for easy item type identification.
- **Help** – opens a help file.
- **Tool Menu** – accesses further functions of the menu bar.
- **Minimize** – minimizes the Cinegy Desktop window.
- **Close** – closes the Cinegy Desktop window.

Window Arrangement Commands

The window arrangement commands can be found as buttons in the toolbars or in the window menu.

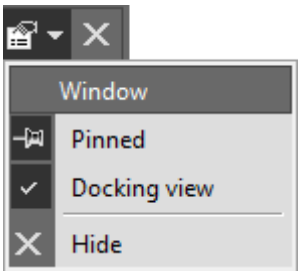

Some Cinegy Desktop windows do not offer all window arrangement commands by design.

Dock Window

Choose the "Docking View" command from the "Window menu" button. The docked window will "stick" to the borders of the screen.

Pin Window

Some of the Cinegy Desktop windows have the "Pin" button in the caption. The feature allows you to fix the window size and position on the screen.

Press the "Pin" button to fix the size and position of the windows on the screen.

You can also use the "Pinned" command from the "Window menu" icon.

If a window is not pinned, it will roll down automatically after a few seconds. To open it, simply move the mouse pointer over its caption. The window will unroll and you can work with it; move the mouse pointer outside the window and it will roll up again.

Hide Window and Close the Cinegy Desktop Plug-in

Select "Hide" from the "Window menu" button of the currently opened window. The window will disappear from the screen.

You can also use the "Hide" command from the "Window menu" icon.

To bring it back to the screen, select the relevant window in the "Modules" drop-down menu in the main toolbar.

The "Exit" command in the main toolbar closes Cinegy Desktop.

Roll-Up Window

Some of the Cinegy Desktop windows (for example, bins and Clip Viewer) allow you to roll them up (minimize), so that only the floating caption will remain on the screen. Press the "Roll-up" button to minimize the window.

Full Screen Mode

Some of the Cinegy Desktop windows (for example, bins and Clip Viewer) allow the full screen (maximized) mode. Press the "Full Screen" button to maximize the window.

When in the full screen mode, the window has the "Restore" button. Press this button to restore the window to its original size and position.

You can also switch between the window modes by double-clicking the window caption.

Undoing and Redoing



The "Undo" and "Redo" buttons are located in the main toolbar.

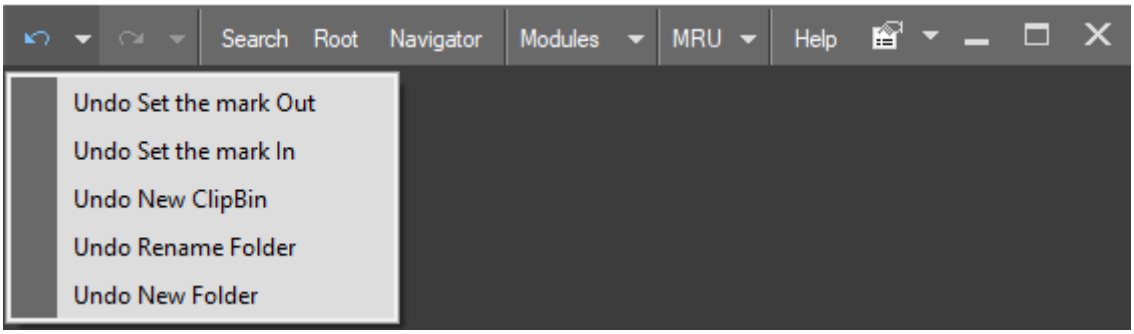

These functions provide the named list of the last actions; the latest is positioned at the top. If you select, for example, the third item from the list, all actions up to your selection, will be undone/redone.

The depth of the undo is 99 levels. Due to the collaborative nature of Cinegy Desktop, when working together with several people on the same bin, the undo list might be shorter than you expected because of the simultaneous changes to the bin from different workstations.

Main Tool Menu

The commands found in the toolbar as well as a few additional commands can also be found in the Cinegy Desktop main tool menu:

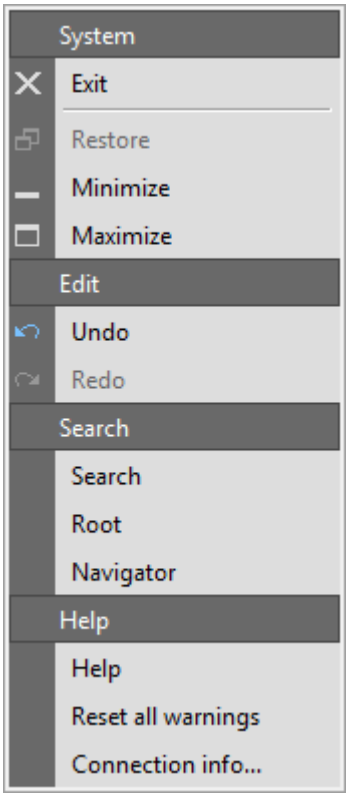

System Commands

The "System" command "Exit" closes the application window. Use the "Minimize" command to minimize the application window to the task bar of your operating system. To enlarge the application window to fill the screen, use the "Maximize" command. When the application is open and maximized, use the "Restore" command to return to the previous window size.

Edit Commands

The "Edit" commands, undo and redo, operate as described earlier.

Search Commands

The "Search" commands open the search, root or navigator windows.

These are explained in detail in the **Search** section.

Help Commands

There are three "Help" commands:

- **Help** – open the Cinegy help file.
- **Reset all warnings** – reactivate the confirmation windows when the "Do not show again" checkbox has been selected. This checkbox is usually displayed when you perform such actions as deleting items:

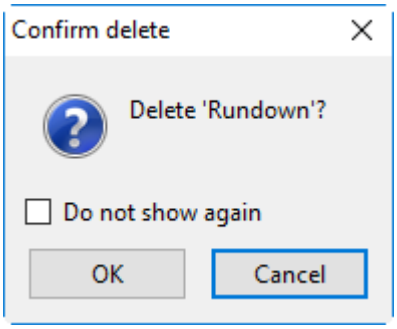

- **Connection info…** – opens the following information window:

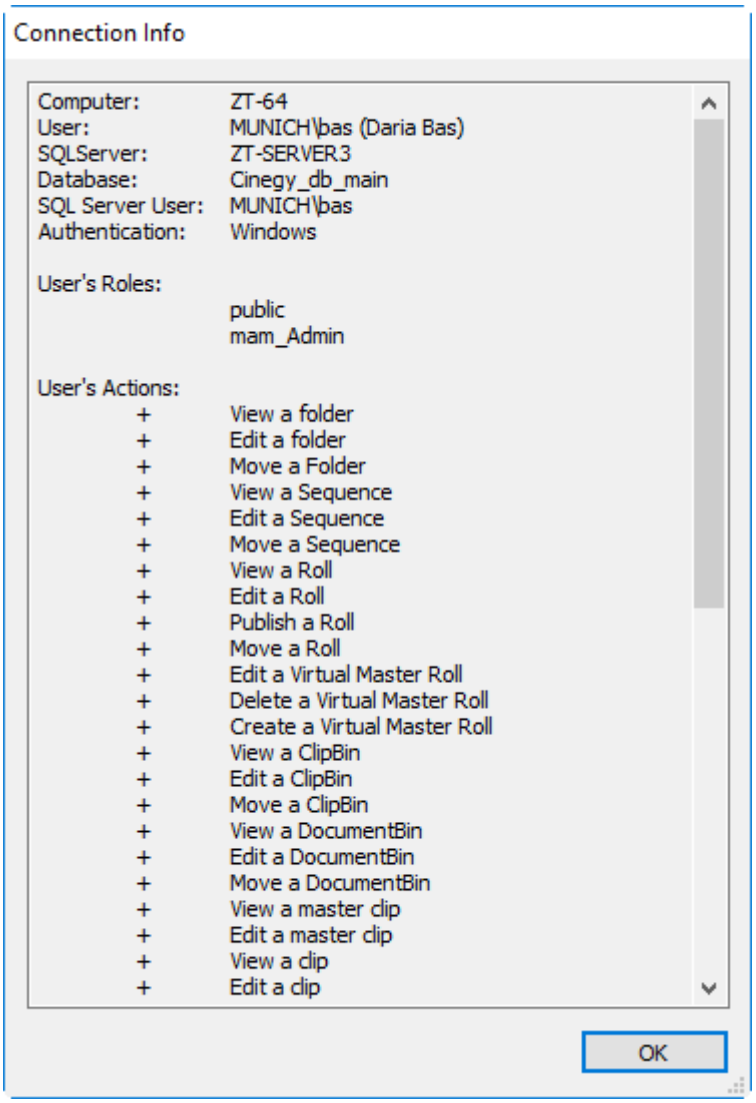

Here you will see all the useful information about the current user, such as the user and computer names, the Cinegy Archive server and databases in use.

The "User's Actions" list shows a list of all the actions the current user can perform. It depends on the specific rights assigned to a user.

1.3. Exploring Database

Visual Hierarchy

The illustration below represents the visual hierarchy of the elements in Cinegy Desktop.

There are several levels of objects, which are shown in the explorer window; these are different folders and Sequences.



You can assign access rights to any object via Cinegy Archive Manager. Refer to the **Nodes Explorer** article in the **Cinegy Archive Manager Manual** for details.

To give more details, a Cinegy Desktop client opens the item in a dedicated editor window. For example, the bins and Rolls will be shown in the bin window, and the Sequences on Timeline.

Even more details can be shown with additional interface elements. For example, to explore a clip in a ClipBin, Clip Viewer is launched.

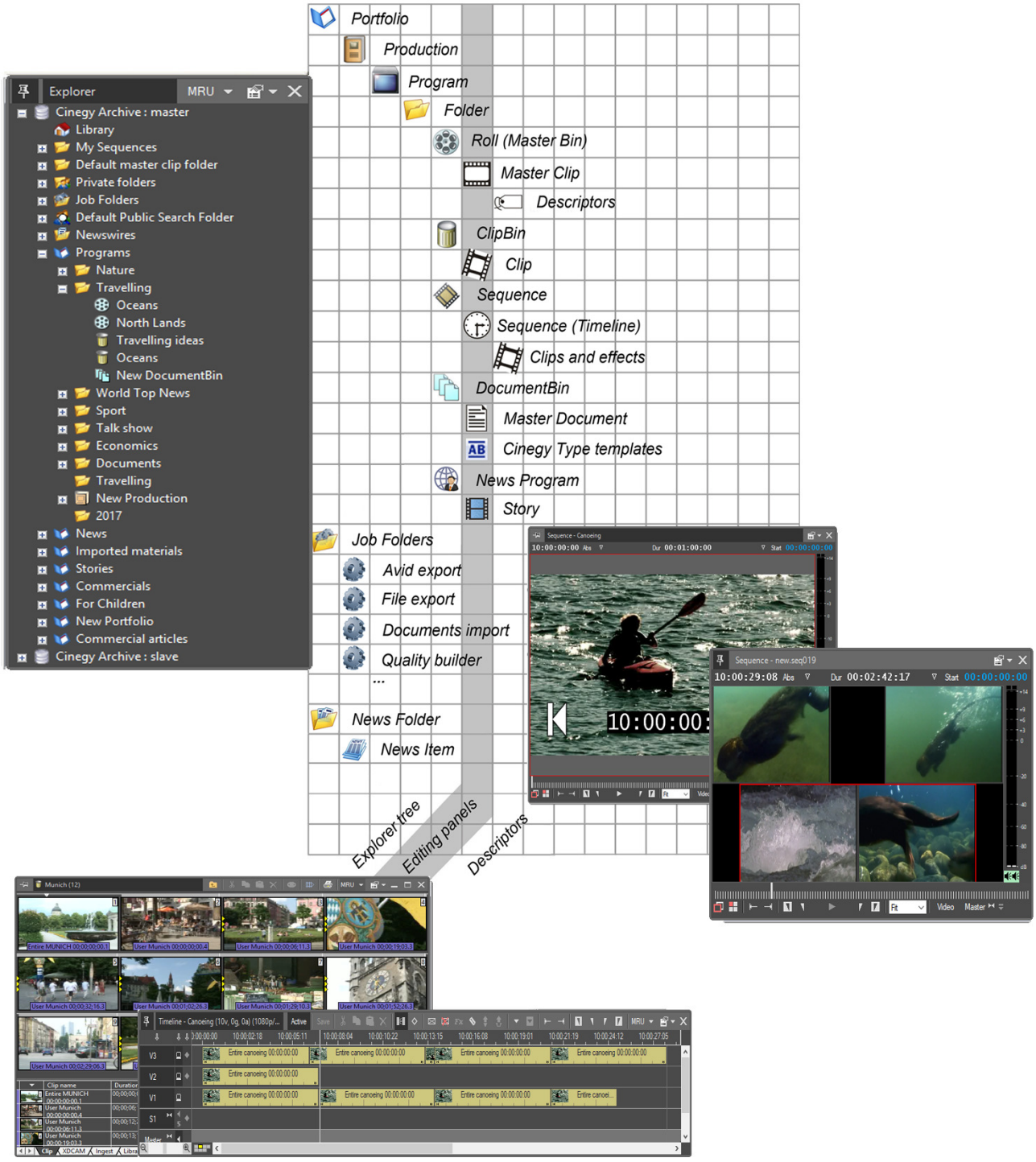

Tree Structure

The entire content of Cinegy Archive is represented for the user as a tree of different folders, containing various terminal objects:

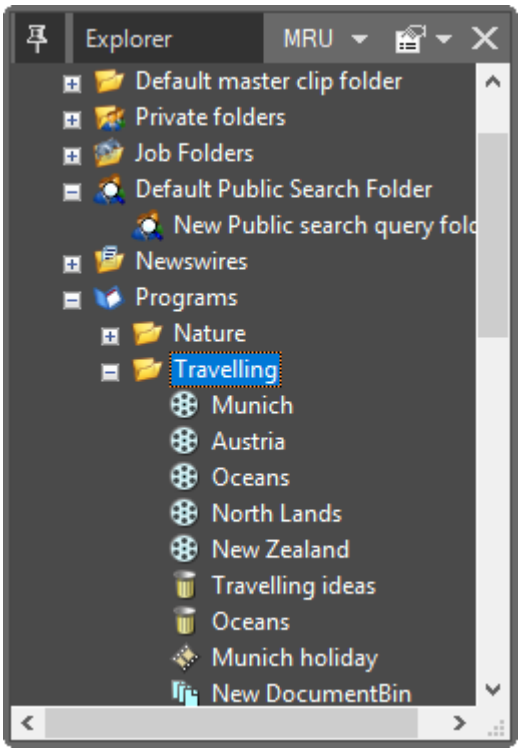

The entire database structure is stored on the Cinegy Archive server.

Folders

The folders in Cinegy Archive are the containers for different terminal objects and other folders, rather similar to a typical directory structure in Windows.

Standard Folder



This folder type is always present in the system. It can contain other folders and objects.

Search Folders

The search folder is a special folder type assigned to store the search queries. There are two types of search folders:



A public search query folder can be created within the Default Public Search Folder. Public search folders store public search queries visible to all users.



A private search query folder can be created individually for each user within the private folders root. Private search folders store private queries visible to the owner user only.

Refer to the **Search Queries** article to learn more about search folders and their management.

Cinegy Convert Job Folder



A Cinegy Convert job folder is a special folder type. Dedicated functions are predefined to enable automatic processing of different job types.

Refer to the **Cinegy Convert** documentation for detailed information about creation, maintenance and use of Cinegy Convert job folders.

Newswires



The Newswires is a special folder containing the news items grabbed via the RSS (Rich Site Summary) fetcher service from various sites and then published in Cinegy Archive.

Refer to the **Cinegy Newswire** section to learn about the service.

Portfolios



The Portfolio is the top-level folder.

User-Defined Folders

Your system can be customized by your system administrator to hold additional types of folders, to suit the needs of your production house. The most typical example would be "Production" or "Program" or "Trailer". Typically, the hierarchy in Cinegy Archive starts with Production folders.

The standard Cinegy Archive comes pre-configured with the following folders:



A Production folder is a high-level folder; it can only be created in a Portfolio. Usually it contains a set of Program folders.



A Program folder is usually located inside a Production folder, and is intended to hold assets related to one TV program.

The business rules defining which types of folders can reside inside any given folder type are also set up by your administrator. When creating a new folder, Cinegy Desktop always shows you only the permitted set of folder types in the menu.

Refer to the **Node Types** article in the **Cinegy Archive Manager Manual** to learn how to create new folder types.

Terminal Objects

These are the objects in the tree which cannot contain further items. When activated, they are opened in a dedicated editor window in Cinegy Desktop. For example, opening a bin object launches the bin window, and opening a Sequence object launches Timeline.

Roll



A Roll is a container for master clips. The Roll normally represents one capture/import session, i.e. a tape, a file or a piece of live ingest. Double-clicking the icon opens the master bin window.

Refer to the Setting Up Capture Session paragraph for more information about Roll creation and capture sessions.

Placeholder MOG



A placeholder MOG is a special type of Roll with a predefined TV format, start timecode and duration. It is used as a temporary substitution for source essence that has not yet been captured/imported. You can assign a placeholder MOG as the target for capture/import. In this case, the placeholder MOG will be converted to the Roll and all references to its essence will be updated.

Refer to the **Placeholder MOGs** article for details about working with the placeholder Rolls.

ClipBin



A ClipBin is a container for user clips. It allows you to browse, collect, preview and rough cut your material. Double-clicking the icon opens the ClipBin window.

Refer to the **Working with Bins** section to learn more about working with ClipBins.

Sequence



A Sequence is a project on Timeline. It can contain multiple clips with various effects, audio tracks with volume control, etc. When double-clicked, it will be opened in the Timeline window.

Refer to the **Timeline** section to learn more about working with Sequences.

DocumentBin



The DocumentBin contains documents (files) imported in Cinegy Desktop. It provides a flexible check-in and check-out mechanism, and keeps all the previous versions of the imported documents.

Refer to the **Working With DocumentBin** article to learn about DocumentBins.

News Item



A news item is an automatically created read-only object registered in Cinegy Archive and stored in the news folder. Each news item contains a news header, abstract from the related html page containing the full news story and a link to it.

Story



A Story is a project for the Cinegy Studio application. It can contain multiple clips, Sequences, graphics objects, placeholders and written scripts. When double-clicked, it will be opened in the Story Editor window.

Refer to the **Working With Stories** section for details.

To learn about Cinegy Studio, refer to the **Cinegy Studio Manual**.

News Program



A News Program is a container for news Stories. It allows you to create, browse, collect, preview and final cut your Stories as well as create Rundowns and templates for each day of week separately. Double-clicking the icon opens the News Program Manager window.

Refer to the **News Program Manager** section to learn more about working with News Programs.

Library and Library Folders



The Library is the special entry in the root of the tree. It is used to store the corporate materials, for example, corporate logo or countdowns. In addition, it may contain the published materials that are permitted to be used within your organization without any need to consult with the legal department.

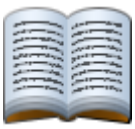

Normally, the Library is configured to contain only the Library folders. The Library folders in their part can be configured to contain only the objects defined by the business rules in your organization.

Explorer Interface

The explorer interface resembles the familiar interface of File Explorer to make it easier for you to use.

Opening and Closing Items

Click a small plus sign on the left of the item or hit the + key to expand it. Click minus or hit – to collapse an item.

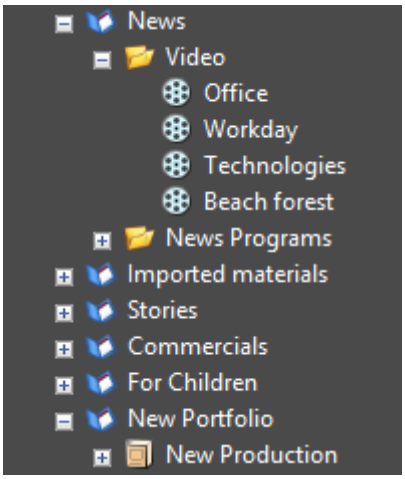

Double-click the terminal items to launch the corresponding editor window, or select the item in the tree view and hit the Enter key.

Creating a New Item

Right-click the object in which you would like to create a new item. In the menu that appears, select the "New" command, another submenu appears, containing the list of the items you are permitted to create inside the selected parent object.

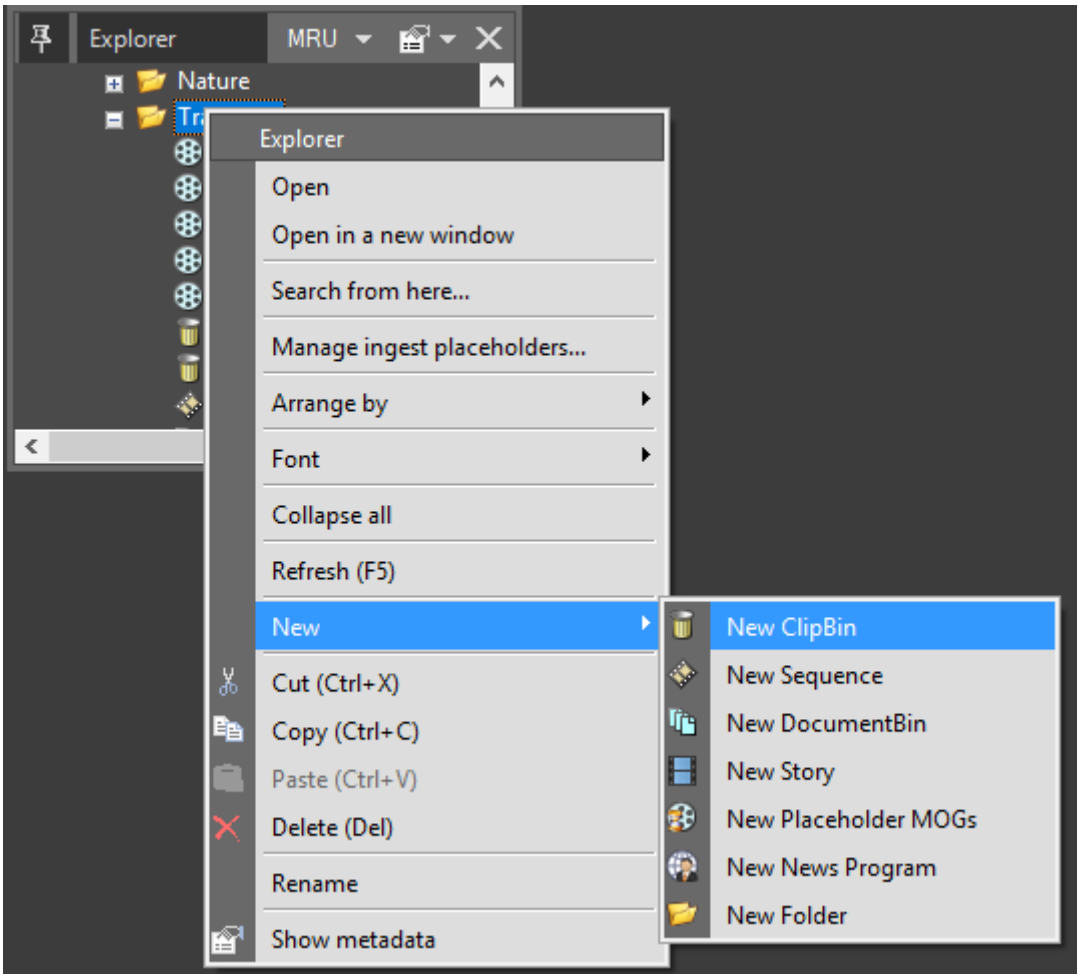

You can create items only inside non-terminal objects.

When you create a new node with mandatory metadata fields assigned, a metadata dialog will open requesting the mandatory data. Refer to the **Node Metadata** article to learn more about node metadata.

Renaming an Item

In order to rename an item:

1. right-click the object and then select the "Rename item" command, or simply double-click the name of the object;
2. the text editor appears in place of the item name;

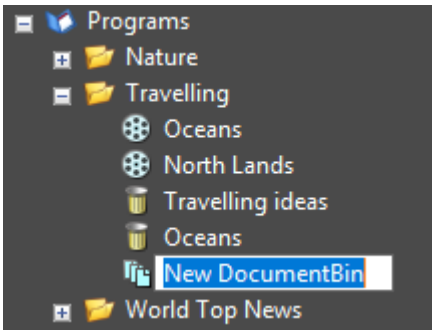

3. change the name and hit `Enter` to finish the editing.

Any language symbols can be used in the item names.

Copying an Item

You can copy a terminal item to another location in the tree with the "Copy" and "Paste" commands.

1. Right-click the item and choose the "Copy" command or use the `Ctrl+C` shortcut.
2. Select the desired folder in the tree and choose the "Paste" command or use the `Ctrl+V` shortcut.

You have to have permission to create all the required types of objects and sub-objects in the new location in order to copy an item.

Moving Objects of the Tree

Tree elements can be moved to another location with the "Cut" and "Paste" commands.

1. Right-click the item and choose the "Cut" command or use the `Ctrl+X` shortcut. The item icon will be grayed out.
2. Select the desired folder in the tree and choose the "Paste" command or use the `Ctrl+V` shortcut.

You need to have a permission to create all the required types of objects in the new location as well as delete them in the old location, in order to move the sub-tree.

Deleting an Item or a Part of the Tree

Choose the "Delete" command from the right-click menu, or simply select the item and hit the `Delete` key. You will be prompted to confirm the deletion.

You need to have a permission to delete all the required types of objects in the selected folder in order to delete the sub-tree.

Sorting Items in the Tree

Right-click the folder you want to reorder, select a sorting option from the "Arrange by" cascaded command. The options are:

- Name
- Type and name
- Creation date
- Type and creation date

The sorting order will be applied to the first level objects in the selected folder.

Font Size Control

The option of increasing or decreasing the font size is available from the context menu. Right-click anywhere within the Explorer window and choose the "Font" command:

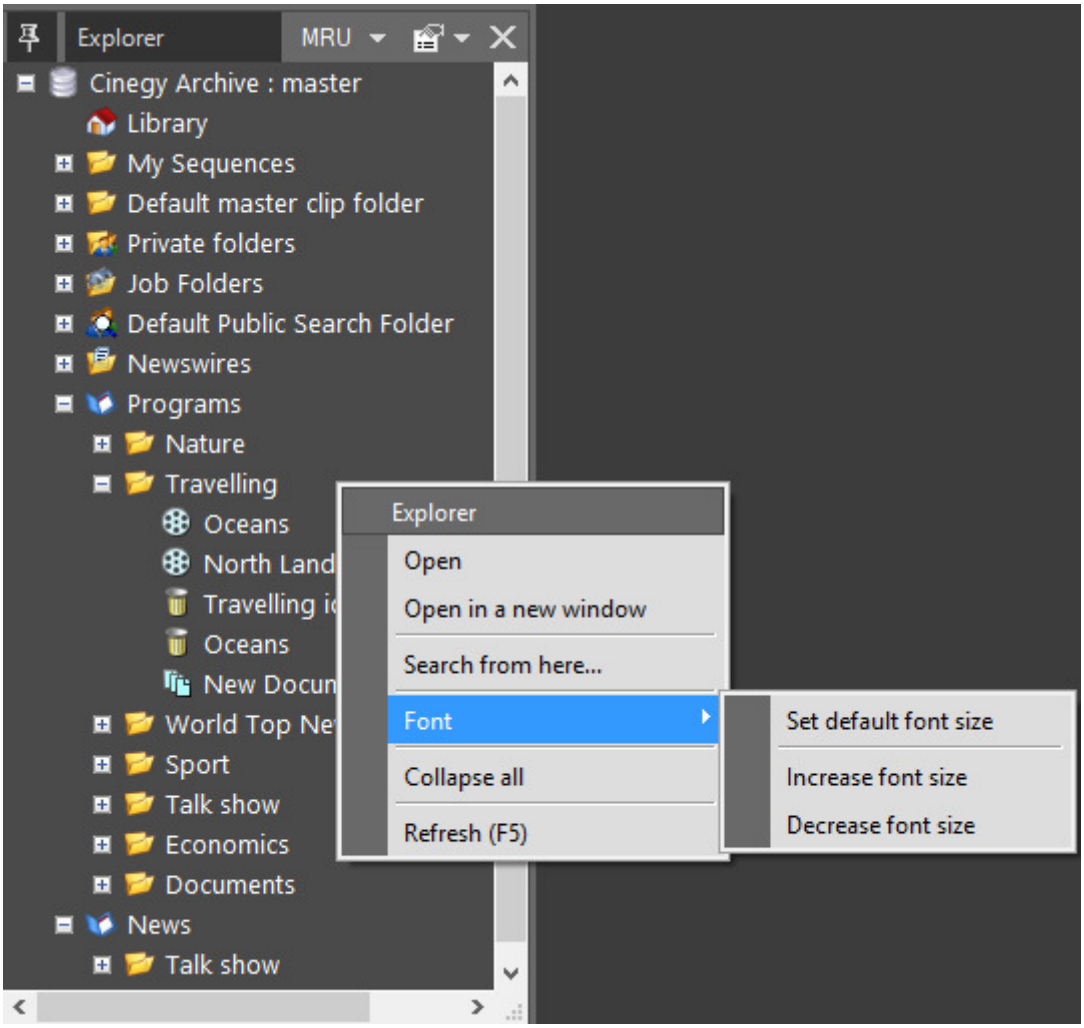

The "Font" command is also available from the tree item right-click menu.

You can increase or decrease the font size or set it to default value.

The font size changing affects the Explorer tree, object names in all folders and Bins and metadata.

Locked Items

An item can be locked in different ways:



If an item is marked with a blue lock, it has the read-only attributes. The read-only status is also displayed in the title bar of the item window.



The green lock means that the item is locked by the local user.



The red lock signals that the item is locked by another user. If a Roll is being captured/imported, a red lock is used to show this status. When the process is completed, the lock is removed automatically.

If an item is locked by another user, the name of this user is shown in the tooltip of the item:

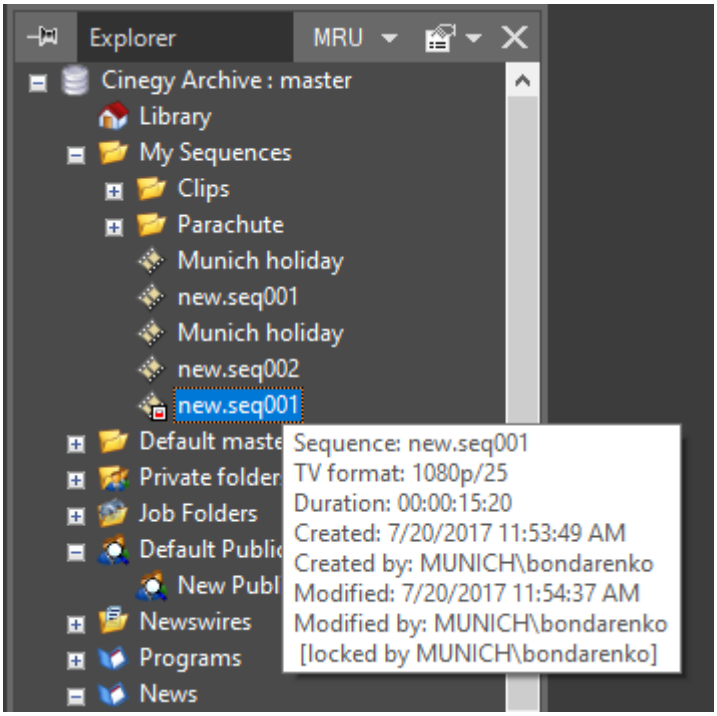

Object permissions are assigned via Cinegy Archive Manager. Refer to the **Nodes Explorer** article in the **Cinegy Archive Manager Manual** for details.

The locked status is also displayed for bins and folders. The icons display the locked status, and the tooltip provides information on which user has locked the item.

Unlocking Items in the Tree



The items locked by the current user are shown with a green lock.

In some cases as the result of the operation failure or connection loss, the items may remain locked.

You can unlock the item by using the "Unlock" command from the context menu or by right-clicking the item:

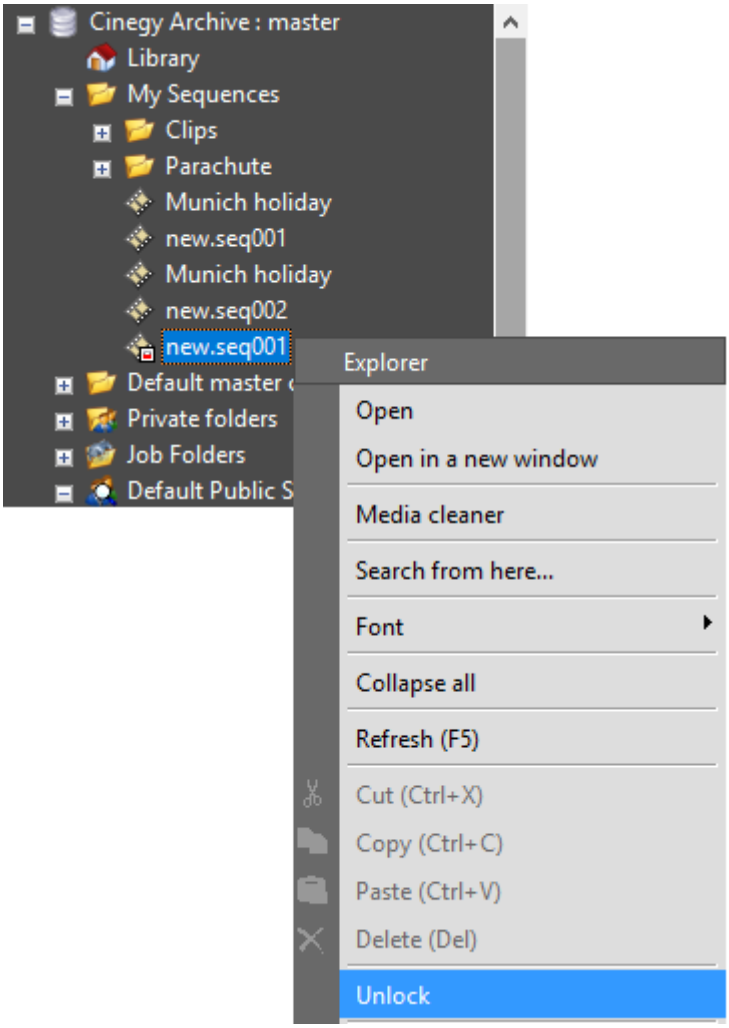

Refer to the **Global Settings** article in the **Cinegy Archive Manager Manual** to learn how to enable automatic unlocking of the objects on the Cinegy Desktop startup.

Getting Quick Info on the Objects

Positioning the mouse pointer over the object displays a tool tip containing basic information on the item.

Folders Window

The content of the folder objects can be displayed in a separate folder window by double-clicking the folder object.

Folder Views

In the menu bar of every folder you can select different views of the content:

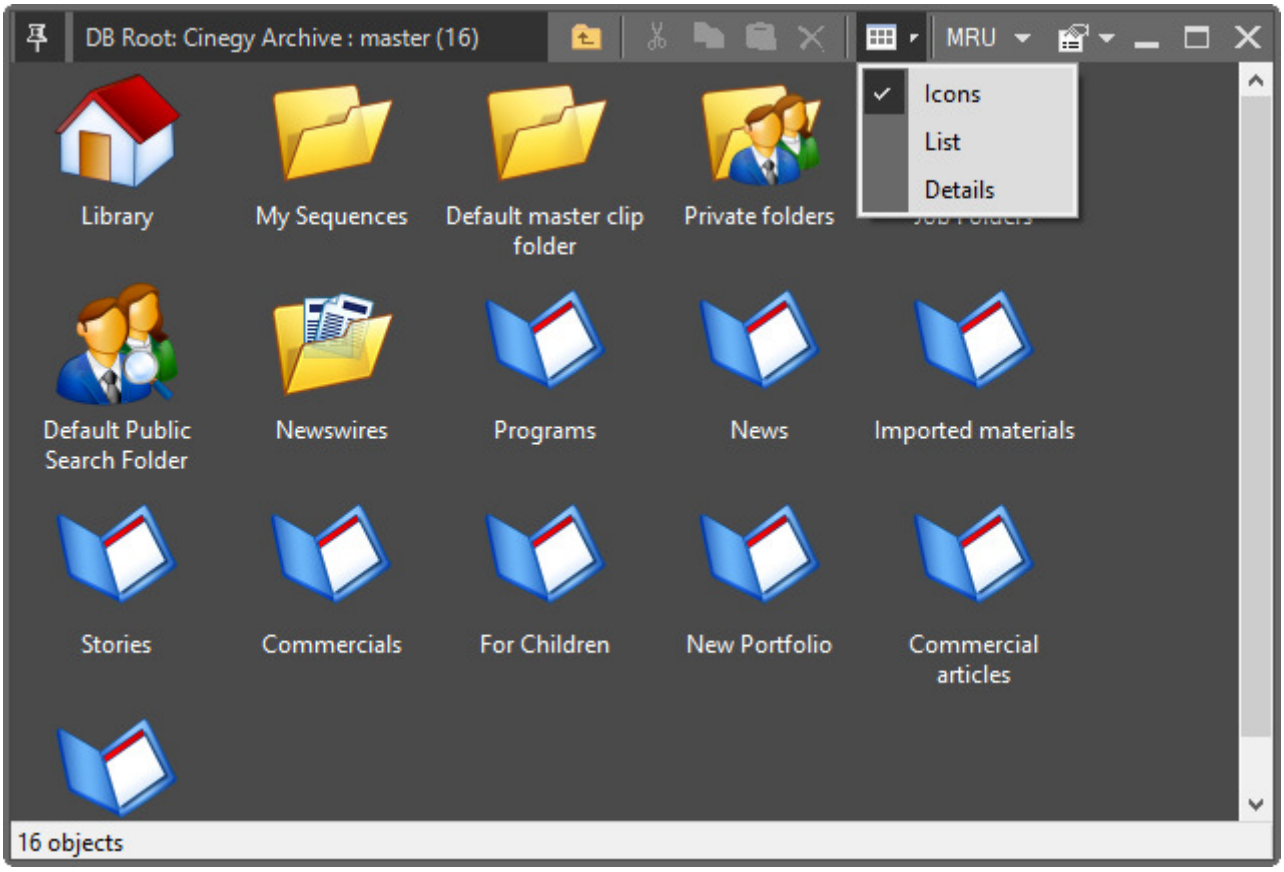

Sorting Items in the Folder View

Right-click empty space in the folder viewer, select a sorting option from the "Arrange by" cascaded command:

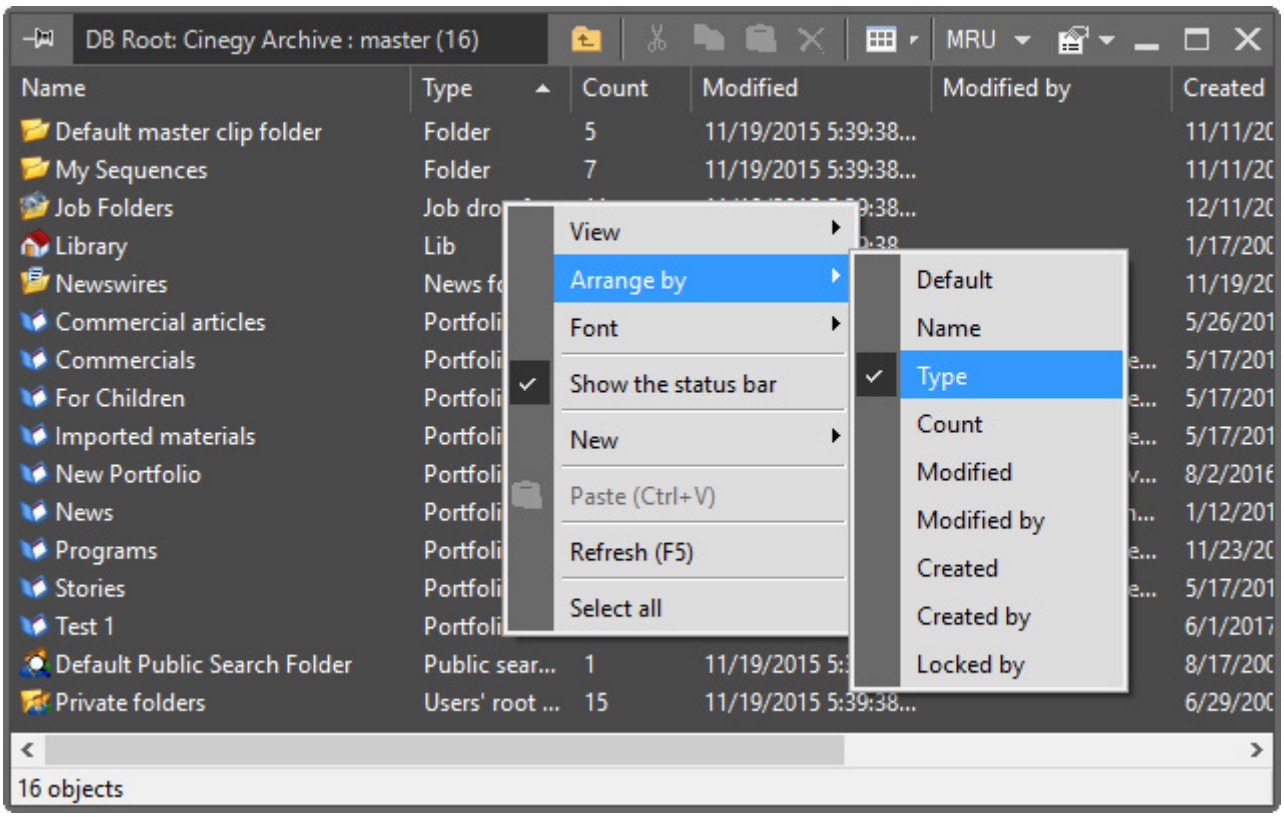

Status Bar

To turn on the status bar in the folder and bin viewers, right-click empty space of the viewer and select the "Show the status

bar" command:

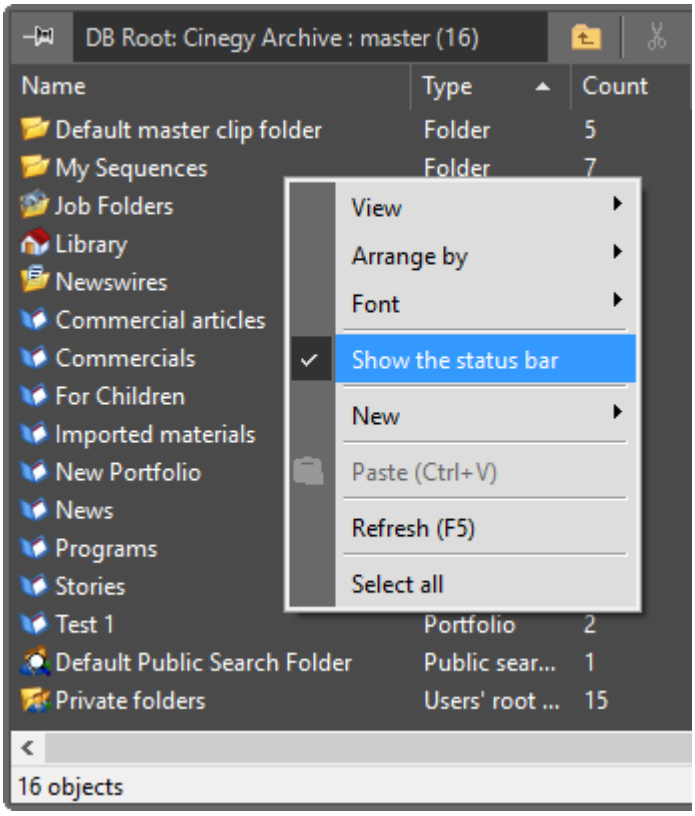

The status bar shows the number of objects in the folder/bin. When clicking the item in the viewer, the status bar displays the related item information in the tooltip.

Node Metadata

Every node type in Cinegy Archive can be assigned a separate set of metadata fields according to the user needs. Metadata fields can be mandatory; these fields cannot be left empty.

When you create a new node with mandatory metadata fields assigned, a properties dialog box will be shown for this node as in the example below:

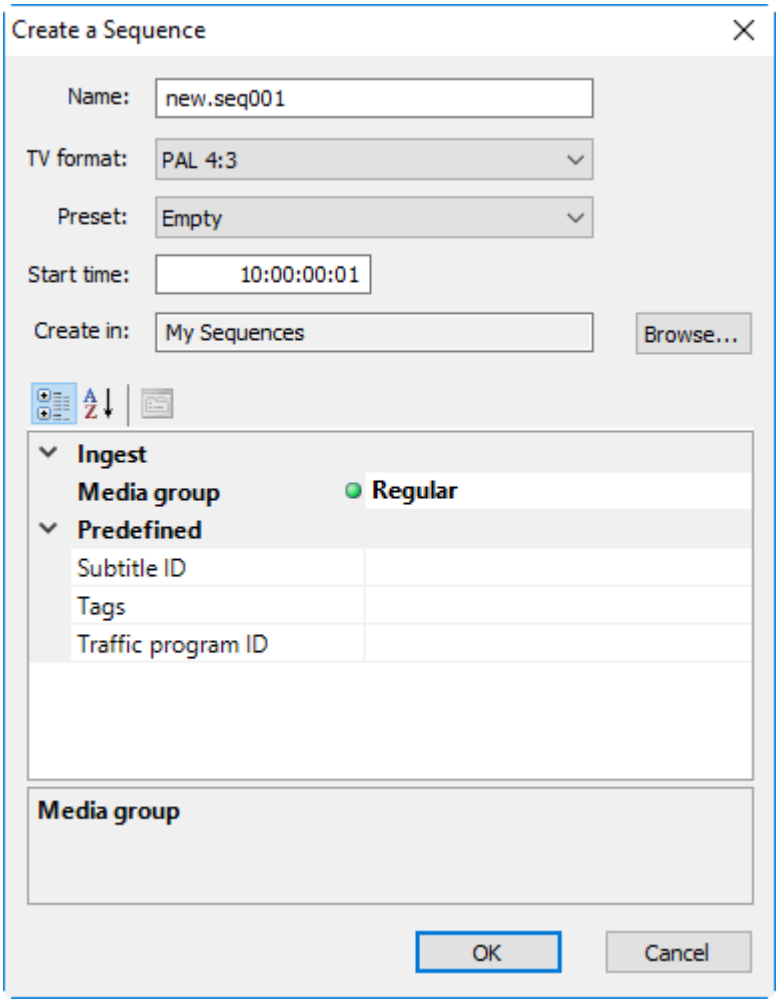

The read-only fields are shown as disabled and cannot be edited by the user.

The read-only mandatory fields can be filled in once, when the node is being created, and cannot be changed later.

A custom metadata form with its own set of metadata fields can be created individually for each node type using "Form Designer" in Cinegy Archive Manager:

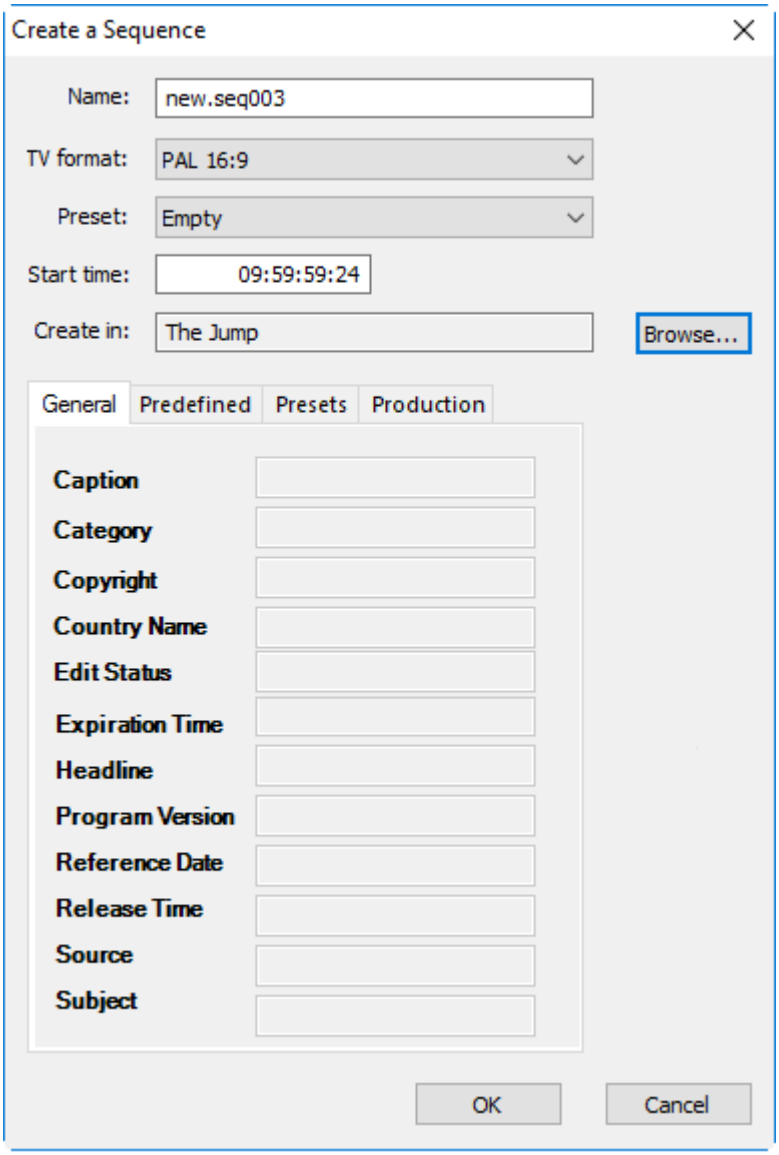

Refer to the **Descriptors, Presets** article in the **Cinegy Archive Manager Manual** for more details on metadata forms creation.

To view and edit the metadata for a node, do the following:

1. Select the desired node in the explorer tree.
2. Right-click the node and select the "Show metadata" option from the context menu.
3. Fill in the fields in the "Metadata" dialog box:

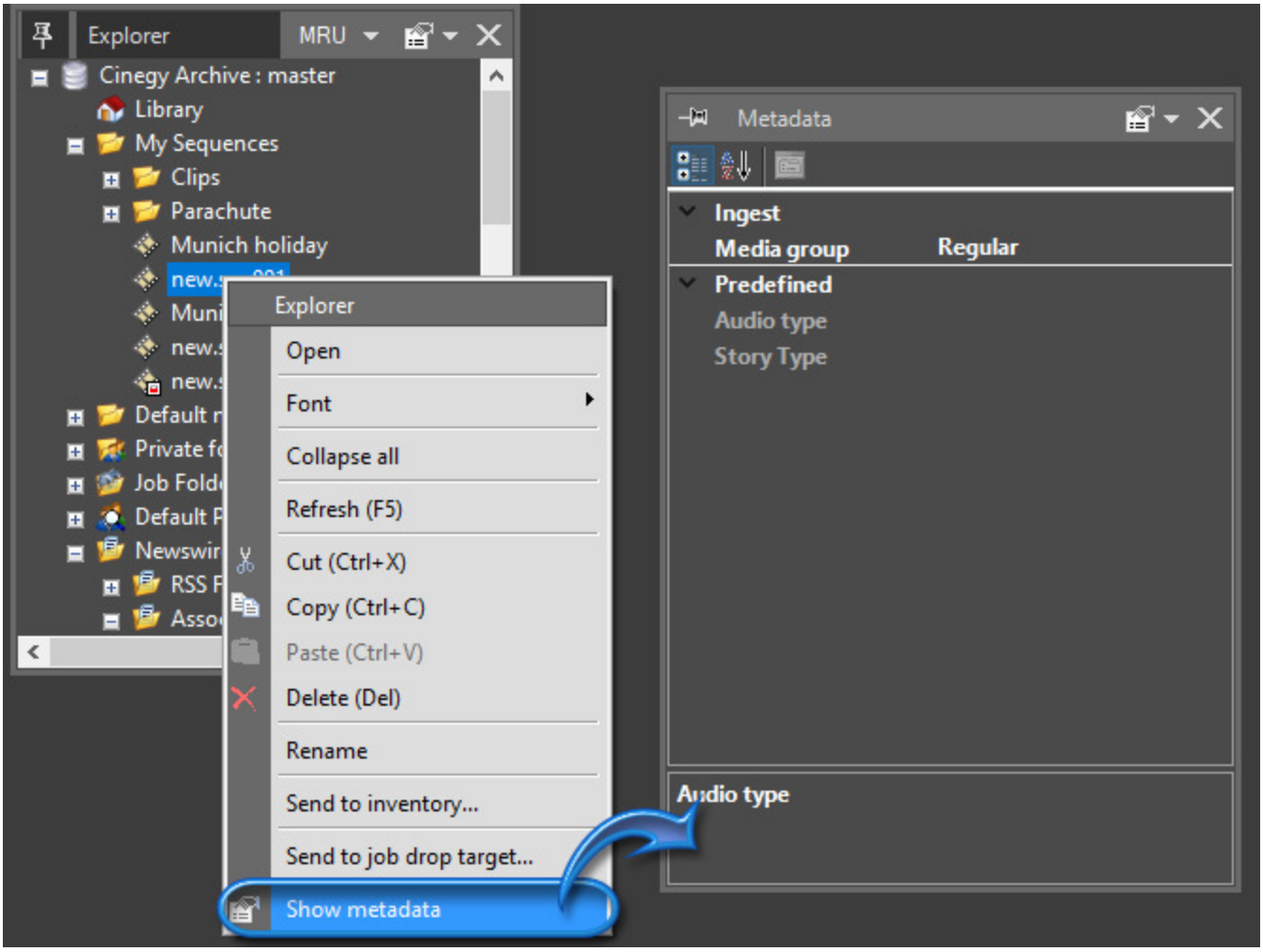

Copying Metadata

Node metadata can be copied to another node of the same type via the copy and paste commands. To do this, follow the steps:

1. Select a source node and use the "Copy" command from the context menu.
2. Select the target node and use the "Paste metadata…" command from the context menu:

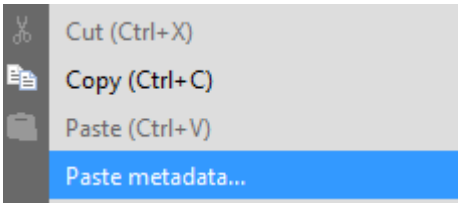

The "Paste metadata" dialog box appears:

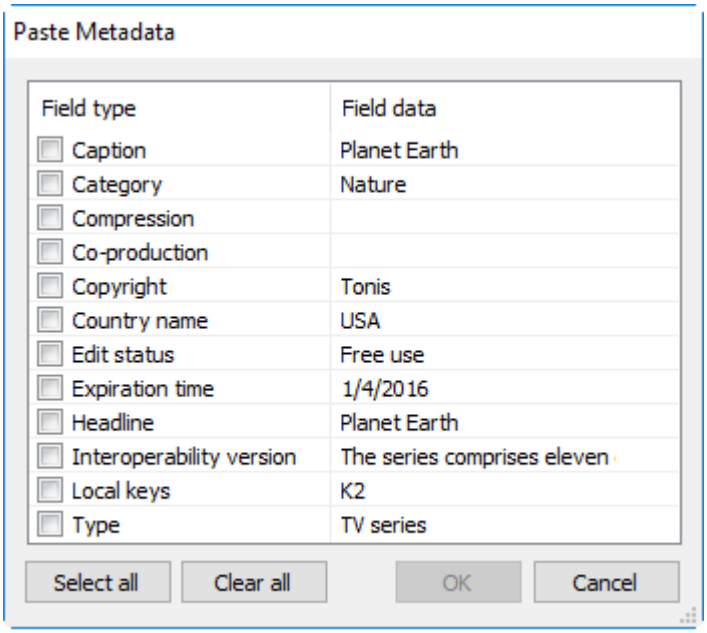

Here check the metadata fields you wish to be copied to the target node.

In the "Paste metadata" dialog box only descriptors marked with the "Special metadata copy" flag are available. Refer to the **Descriptors, Presets** article in the **Cinegy Archive Manager Manual** for details about setting up the metadata fields for descriptors.

The read-only metadata fields are not shown in the "Paste metadata" dialog box.

Propagating Metadata

Cinegy Desktop provides you with the ability to propagate the master clip metadata fields to other master and/or user clips within one Roll.

To do this, follow the steps:

1. Right-click a metadata field that you would like to propagate.
2. Select the "Propagate a current field" command from the metadata field context menu:

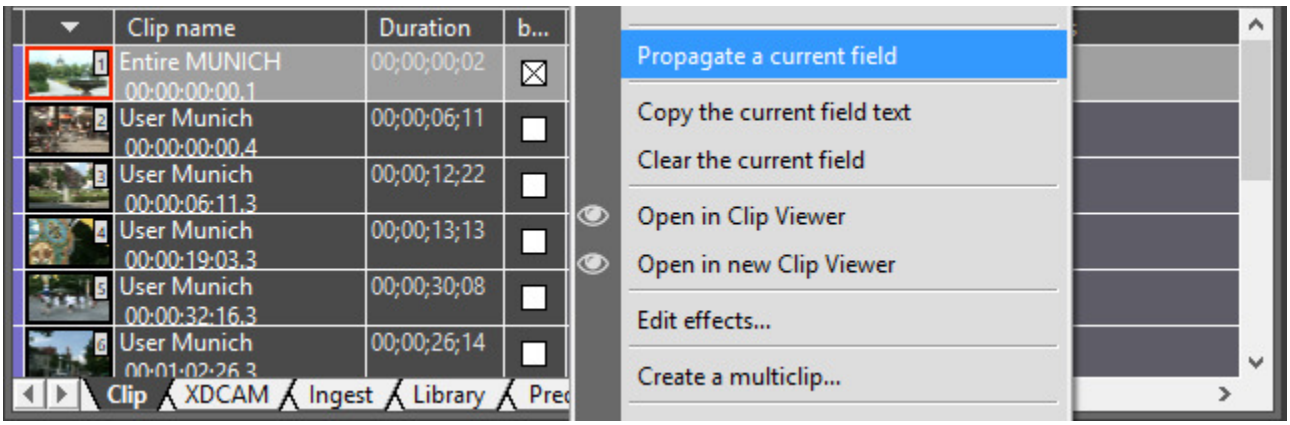

The metadata propagating is permanent and cannot be undone.

The selected value will be entered in all fields of the corresponding metadata column:

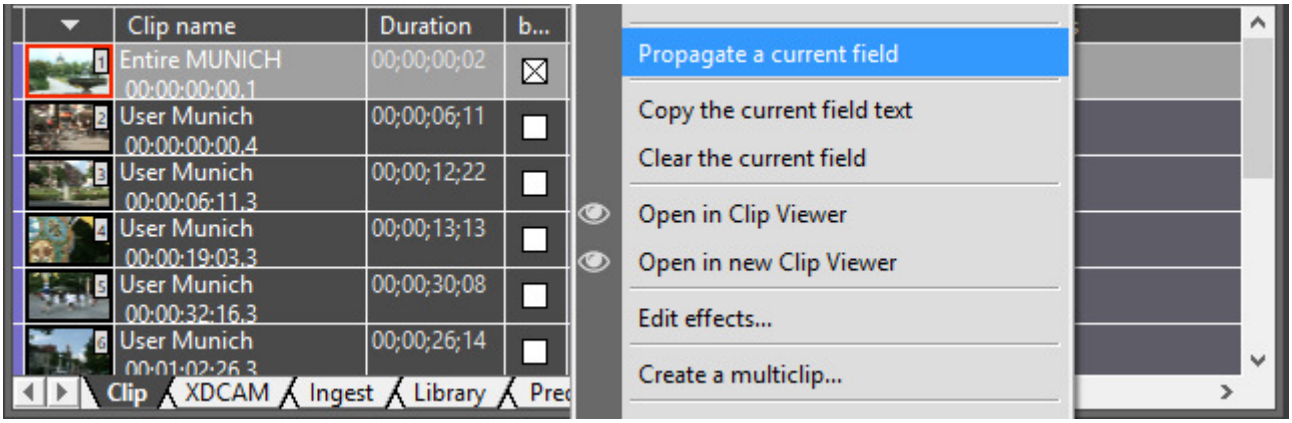

Metadata Transferring to an SD Card

Cinegy Desktop supports the ability to add metadata to SD cards for the subsequent transfer to the camera P2 card(s). To do so, right-click a Production folder and select the "Prepare capture device" > "Add metadata to SD card" command from the explorer submenu:

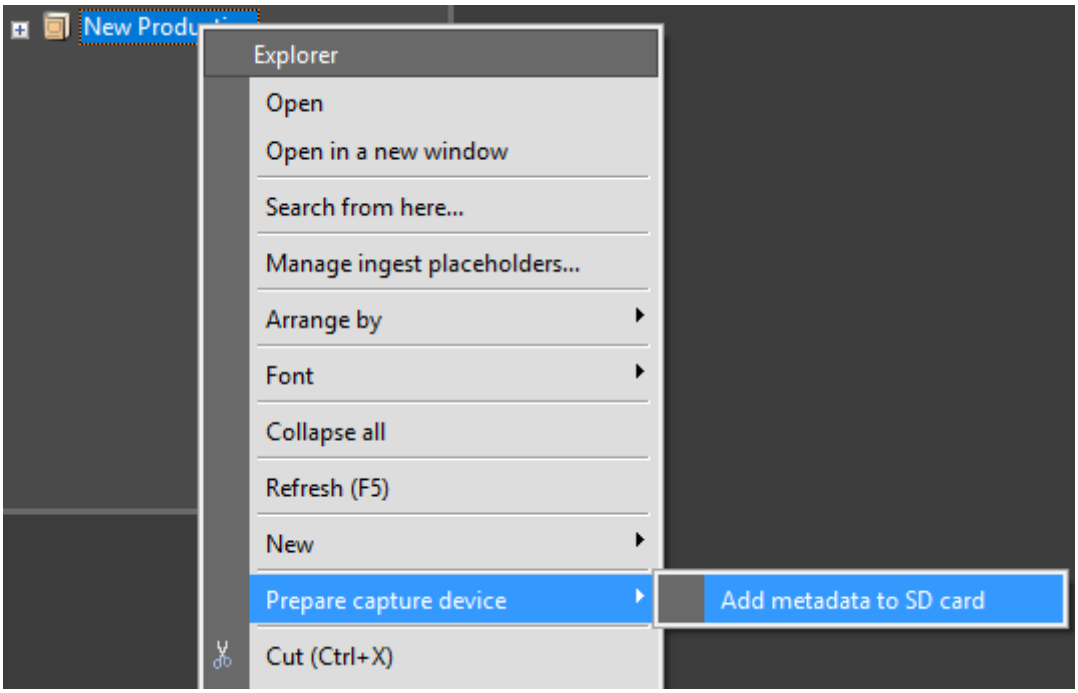

The following dialog box appears:

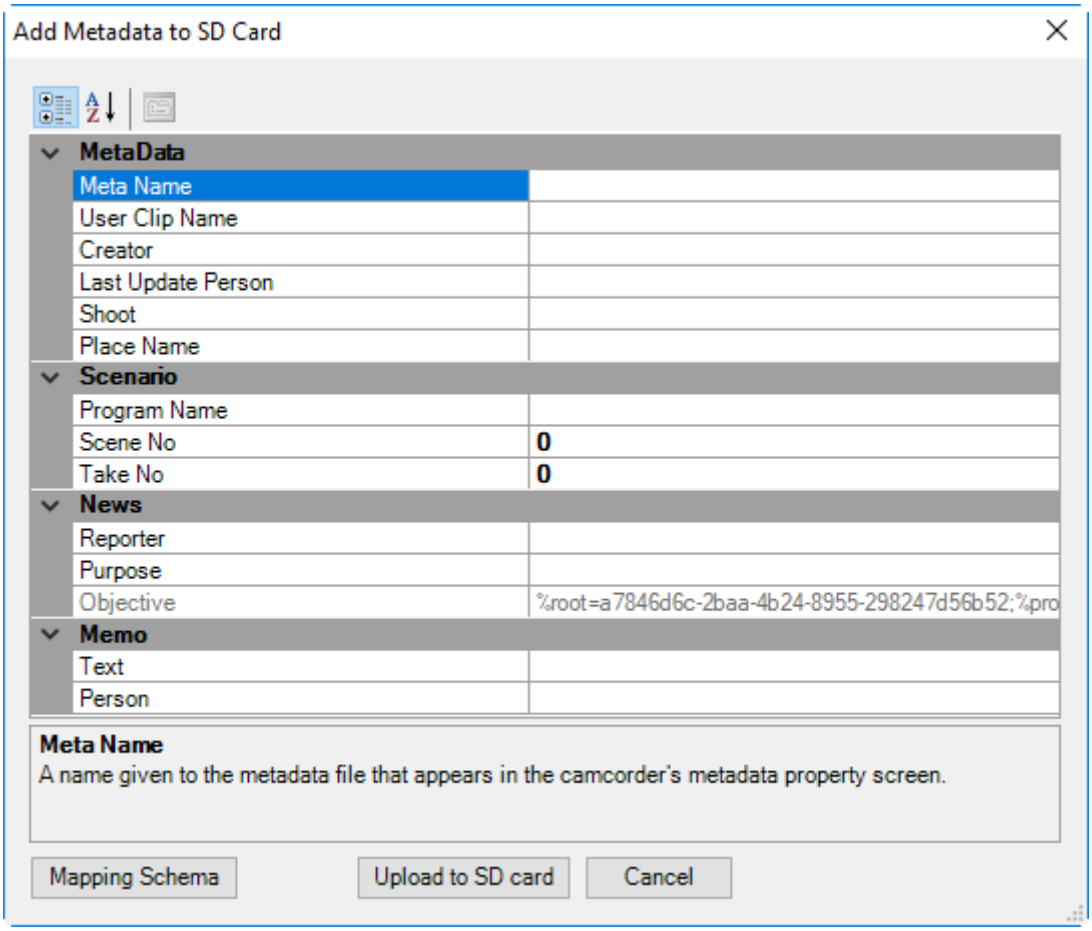

MetaData

Meta Name – the metadata file name displayed in the camcorder's metadata property screen;

User Clip Name – the clip name;

Creator – the clip creator name;

Last Update Person – the user name who accessed the clip last;

Shoot – the camera operator name;

Place Name – the filming location.

The "Meta Name", "User Clip Name" and "Place Name" fields are limited to 100 characters; the "Creator", "Last Update Person" and "Shoot" fields are limited to 30 characters.

Scenario

Program Name – the program name with details;

The "Program Name" field is limited to 100 characters.

Scene No – the scene number;

Take No – the take number.

The numeric characters from 1 to 4294967295 are supported for the "Scene No" and "Take No" metadata fields.

News

Reporter – the reporter name;

Purpose – the clip creation purpose;

Objective – the clip creation objective definition.

The "Reporter" field is limited to 30 characters; the "Purpose" and "Objective" fields are limited to 100 characters.

Memo

Text – the additional information on the clip;

Person – the creator or manager of the text memo.

The "Text" field is limited to 100 characters and the "Person" field is limited to 30 characters.

Mapping Schema To use the existing metadata mapping export schema created via the Cinegy Data Mapper, press the "Mapping Schema" button.

Refer to the **Metadata Mapping Schemas** article in the **Cinegy Archive Manager Manual** for details about the metadata mapper editor.

Upload to SD card Having added metadata, press the "Upload to SD card"; the following dialog box appears:

Here select a target SD card drive from the drop-down list and press "OK". The MTDTXX.p2 metadata file will be automatically created onto the SD card in the selected target drive. Here XX is any number in the range from 00 to 99 inclusively. The number for each newly created file will automatically be increased by 1.

The P2 files will be created in the PRIVATE\MEIGROUP\PAVCN\SBG\P2SD folder for the selected target drive. It is a standardized P2 folder structure.

If the standardized P2 folder structure is not on the SD card, Cinegy Desktop will create it automatically.

Only files in the MTDTXX.p2 format are acceptable for the metadata uploading.

Additional Templates

A template is a set of metadata fields assigned to a node type. You can create as many additional templates as you wish and associate them with particular nodes. The default template defines the fields that appear in the metadata dialog. Selecting a preferred template allows you to quickly switch a node's set of metadata fields.

Refer to the **Descriptors, Presets** article in the **Cinegy Archive Manager Manual** for more details on creating templates.

1.4. Working With Multiple Databases

Concept

For bigger installations, combining several organizations under one roof, Cinegy Archive provides a multi-database option, bringing TV production up to true enterprise level. In addition, this option is extremely useful for field production with a separate Cinegy Desktop installation-in-a-bus, which can be connected to the main system in a matter of seconds.

The Cinegy Archive database architecture supports working with multiple databases within one client. This structure enables browsing individual databases and exchange information between databases:

- Each database can be located on a different SQL server.
- Each database can be set up and maintained independently.
- Users can have different access rights to each database.
- Essence data can be exchanged between databases.

One of the databases must always be primary (master); the others are secondary (slave) databases. The master database provides Cinegy Desktop with the following global configuration parameters and settings:

- TV formats and Cinegy Ingest profiles;
- Cinegy Messenger configuration;
- federated search source;
- logging templates.

Each database can be configured to have its own access permissions for the users, with the exception of loading the Timeline plug-in that is taken from the master database.

The rest of the security and permissions settings are taken from each database individually. The multi-database configuration (i.e. the list of potential slave databases) can be customized according to your needs, providing the multi-database access only for the user roles you select.

Configuration

To enable operations between multiple databases, you have to set the "Interdatabase operations" permission in Cinegy Archive Manager first.



Refer to the **Cinegy Archive Manager Manual** to learn more about multiple databases configuration and managing.



To activate the slave databases in the Cinegy Desktop client, use the Cinegy Configuration tool:

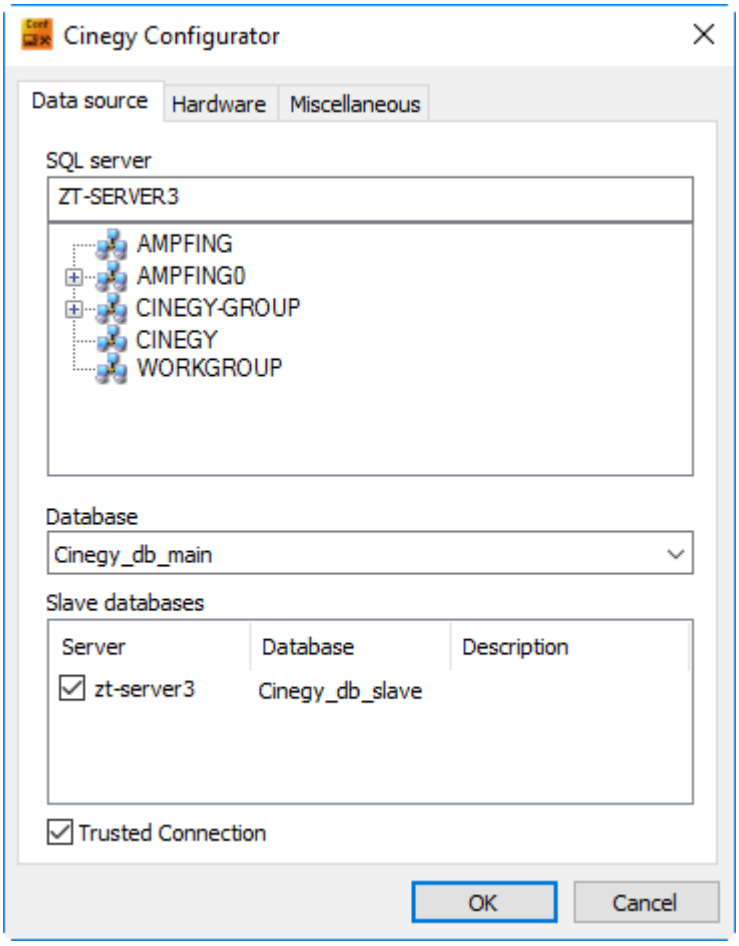

1. Choose the Cinegy Archive server and the database as usual.
2. Check the desired slave databases in the slave databases list.
3. Press "OK" to apply the settings and start Cinegy Desktop.

Now the chosen slave databases appear in the root of the Cinegy explorer tree:

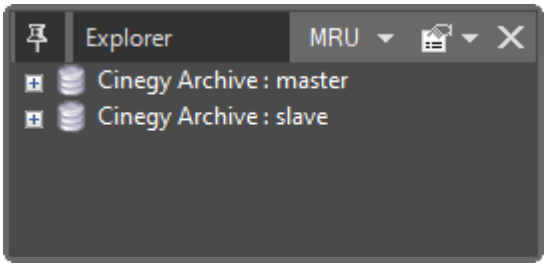

Operations

Cinegy Desktop provides you with a simple data exchange mechanism by copying all types of objects between databases.

Copying Rolls

To copy a Roll from the source database to a target database, use the usual "Copy" and "Paste" commands or simple drag-and-drop holding the `Ctrl` key down.

You will be asked to confirm your decision:

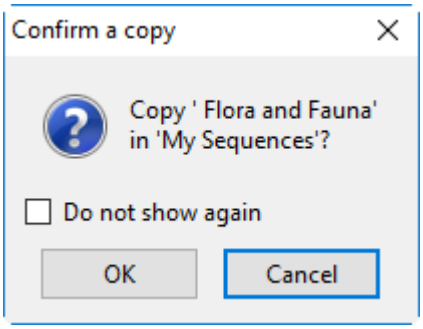

Press "OK" to proceed with Roll copying or "Cancel" to abort the process.

The "Copy Roll" dialog box appears:

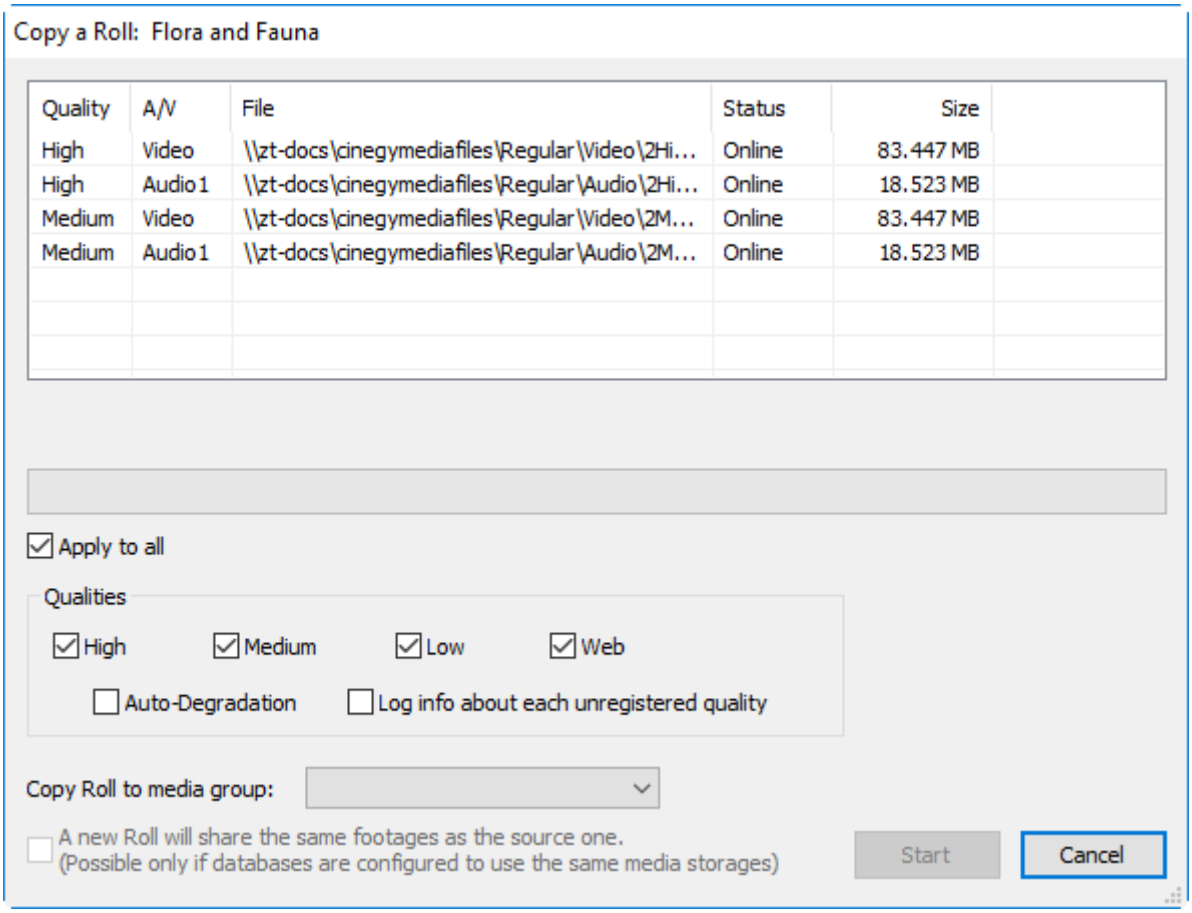

When copying a folder containing several Rolls or ClipBin/Sequence referring to several Rolls, tick off the "Apply to all" checkbox to copy all objects in one session. Otherwise, you will have to start each object copying manually. If a Roll with no media files is found among the Rolls being copied in one session, the copying will be interrupted and the corresponding message will be added to the system log.

Select the quality (or qualities) you wish to copy to the target database by ticking off the corresponding checkbox(es). When, for example, only "High" quality is selected and it is not available in the Roll you wish to copy and the "Auto-Degradation" option is not ticked off, the Roll footages will be grayed out and you will see "There are no available files to process!" in the "Copy a Roll" dialog:

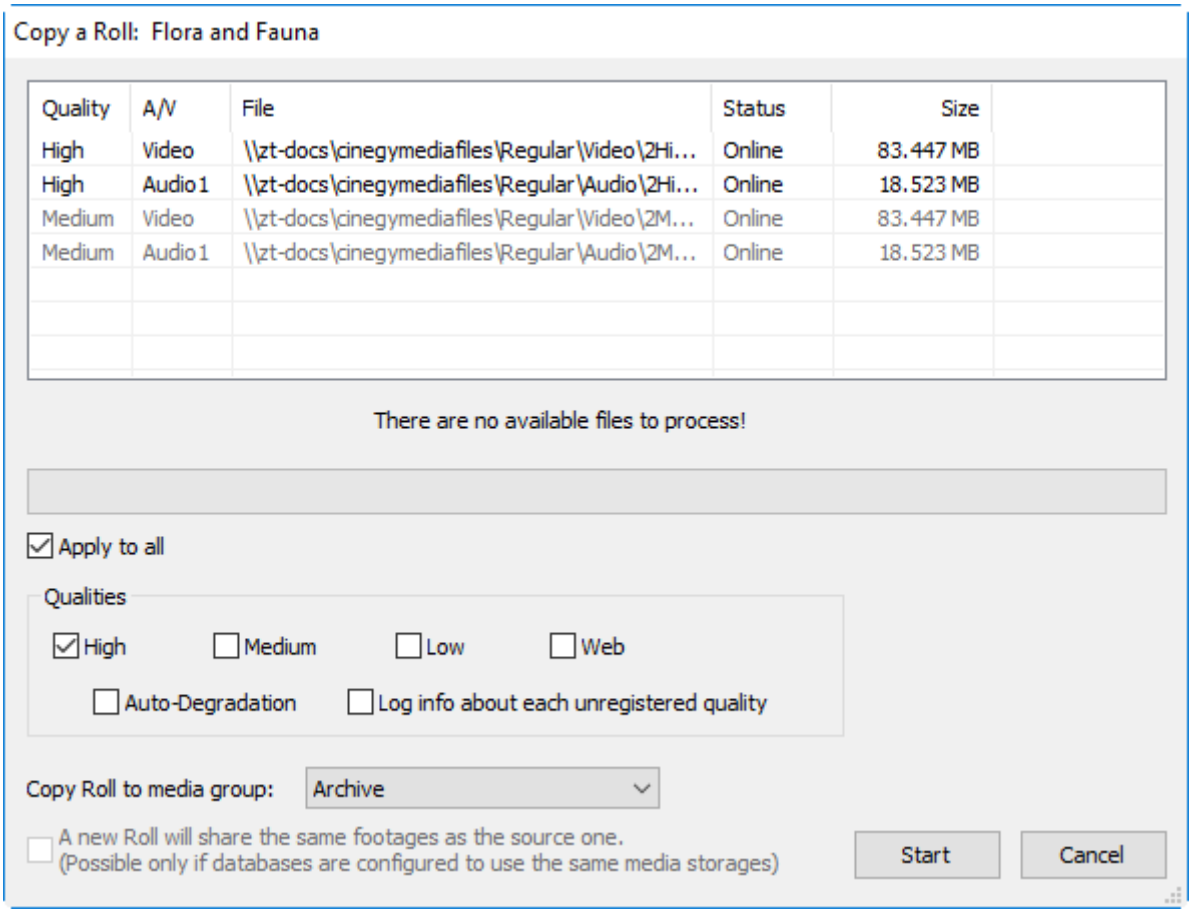

If the footages of the Roll are totally unavailable, the entire Roll will not be copied to a target database:

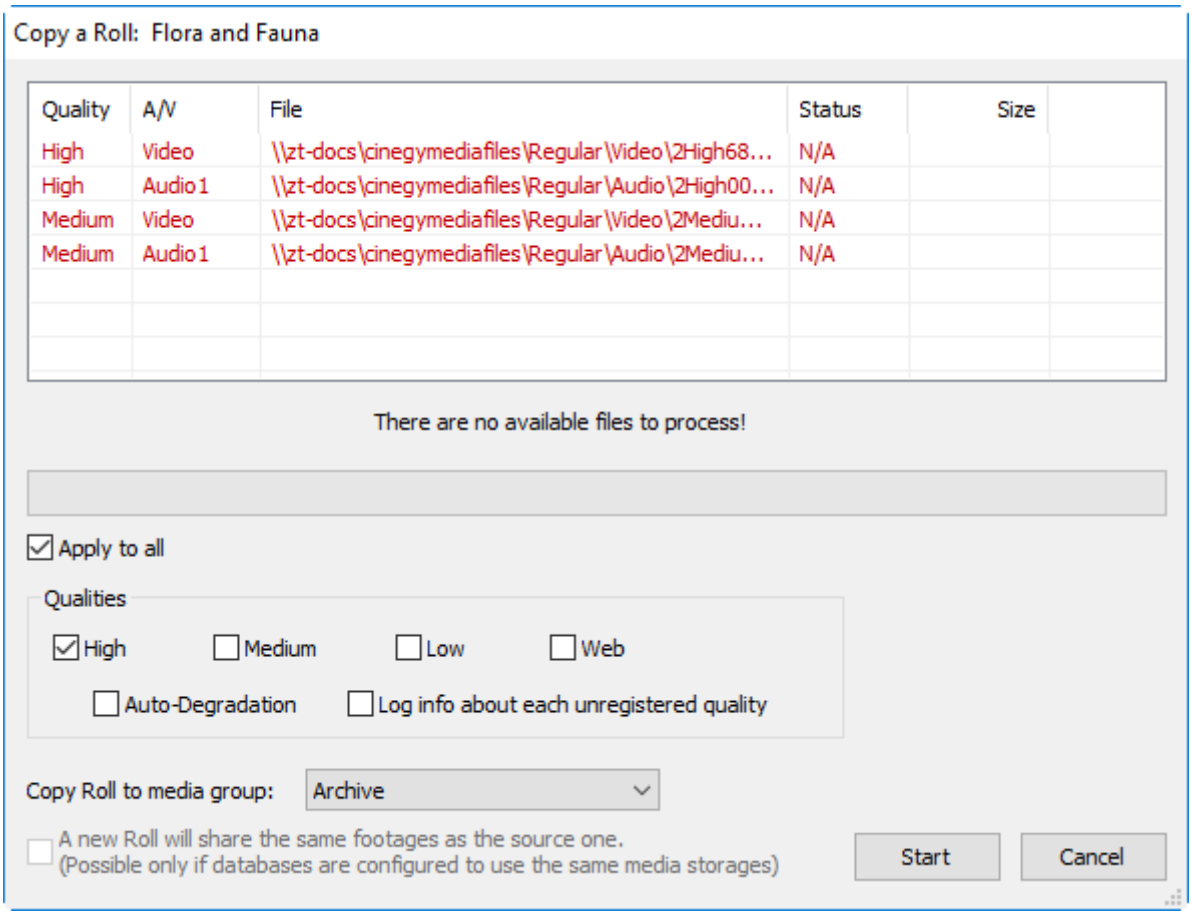

In both cases, the Roll copying process will be aborted and the "There are no available files to process!" message will be added to the system log.

Check the "Auto-Degradation" option to switch the clip to the next available quality. For example, if high quality is required, but not available and medium quality is available, the autodegradation will switch the clip to medium quality. The unavailable qualities will not be present in the target Roll.

To keep track of degradation actions performing, select the "Log info about each unregistered quality" option. The corresponding messages will be added to the system log:

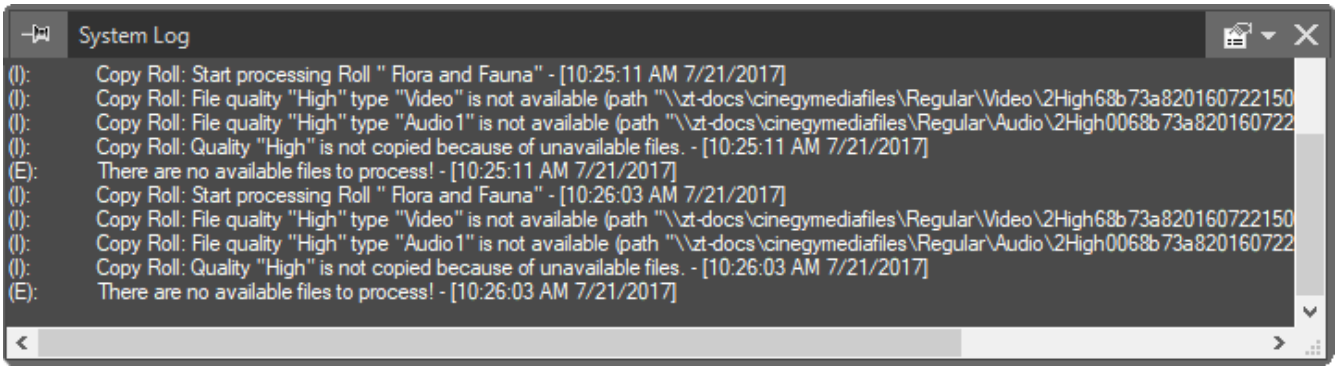

Select the media group from the "Copy Roll to media group" drop-down list to be used for new Roll's media files location.

Press "Start" to begin. The confirmation dialog box appears:

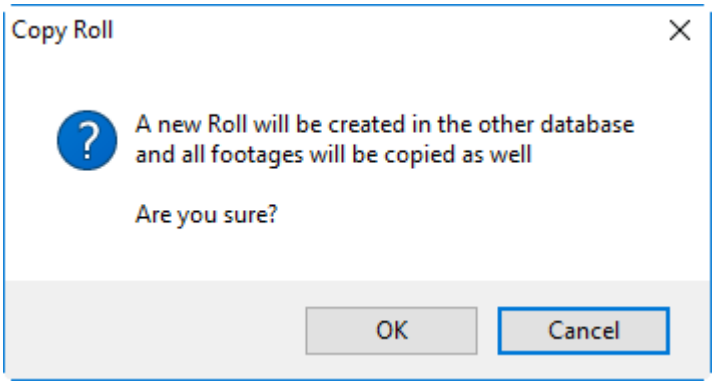

Press "OK" to start the copying process.

The operation time may vary depending on the size of the essence data.

Copying a bunch of Rolls at once is performed sequentially, one by one.

The media files of both the source and target Rolls after the interdatabase copy are identical and the content of the corresponding metadata is the same:



Metadata for fields that do not exist in the target database are not copied from the source database. Also metadata for fields that exist only in the target database are left empty.

If you try to copy a Roll that already exists in the target database, you will be informed about it through the message in the system log.

If you try to copy a Roll that already exists in the target database but is marked as deleted, it will permanently be deleted before copying proceeds. The user is also informed about it through the message in the system log:

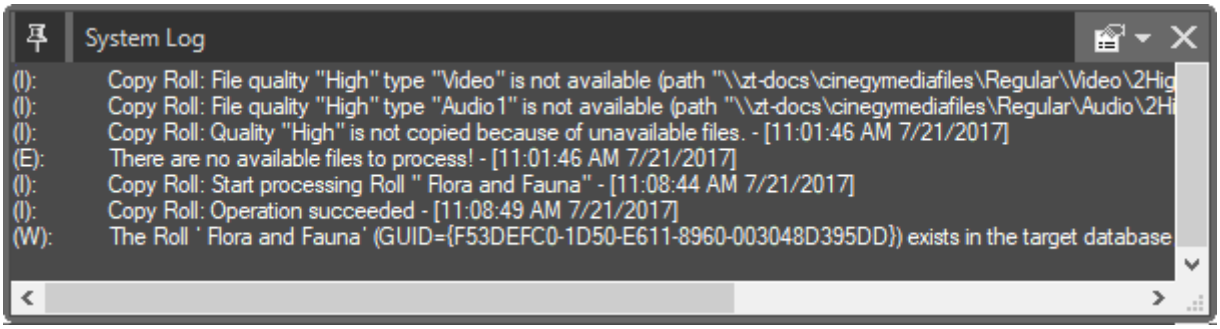

Refer to the **Deleting a Clip** paragraph to learn more about deleting objects from explorer.

The node access permissions are not preserved during interdatabase copying.

Copying Rolls without Footages

It is not recommended to use this function; otherwise you will not be able to process these Rolls in Cinegy Media Cleaner and will have troubles when trying to delete the footages as Rolls from different databases may refer to the same footages.

Check the "A new Roll will share the same footages as the source one" option in order to skip copying the following Roll's footages to the target database.

Both source and target Rolls will share the same footages in Cinegy Archive database.

Copying Rolls without footages is only possible when:

- both source and target databases are configured to use the same shares on the Cinegy Archive database;

- the "Copy rolls without files" action is enabled in Cinegy Archive Manager for at least one of the current user's roles;
- the "Allow to copy Rolls without footages" option is set to "True" in the "Server and database settings" configuration window of Cinegy Archive Manager.



Refer to the **Cinegy Archive Manager Manual** to learn how to enable the option for copying Rolls without footages.

Copying ClipBins and Sequences

To copy ClipBins or Sequences between the databases, use the "Copy" and "Paste" commands as usual or simple drag-and-drop holding the `Ctrl` key down.

All Rolls that are referenced by these ClipBins and/or Sequences will be copied first.

If a referenced Roll already exists in the target database it will not be copied.

If a referenced Roll already exists in the target database but differs from the source one, the user will be informed about it through the message in the system log.



Refer to the **Copying Rolls** paragraph for additional details.

Copying DocumentBins

To copy the selected DocumentBins to the desired folder within another database, use the "Copy" and "Paste" commands or simple drag-and-drop holding the `Ctrl` key down.



If the DocumentBin contains offline documents, they will not be copied.

Copying Folders

To copy nodes of the folder type between the databases, use the "Copy" and "Paste" commands as usual or simple drag-and-drop holding the `Ctrl` key down.

When nodes of the folder type are being copied, all child nodes and all nodes that are referenced by them are copied as well.

1.5. Working With Bins

Bins and Rolls

There are two types of clip containers in Cinegy Desktop: ClipBins and Rolls.



Rolls are the containers for the original material, the master clips. Every Roll represents one capture/import session, containing all the clips detected during the capture/import process, as well as the "Entire" object.

Depending on your user rights, you may be prohibited from having access to the Rolls, or from making changes to them. A Roll can be published, giving users access to the captured material. When a Roll is published using the "Publish Roll" command from the context menu, a ClipBin is created displaying the entire clip content of the Roll.

ClipBins contain user clips, or simply clips, which are referenced to the master clips. Whenever a metadata field is changed in the master clip, the changes will be propagated to all the corresponding clips.

Depending on your user rights, you may be prohibited from making changes to clips in the ClipBins.

It is also possible to use the ClipBins to make rough cut edits.

Refer to the **Handling Bins** article for details.

Creating ClipBin

Publish Roll

ClipBins can be created by publishing a Roll – right-click the Roll in the explorer window and select the "Publish a Roll" command. Choose the destination folder for your new ClipBin.

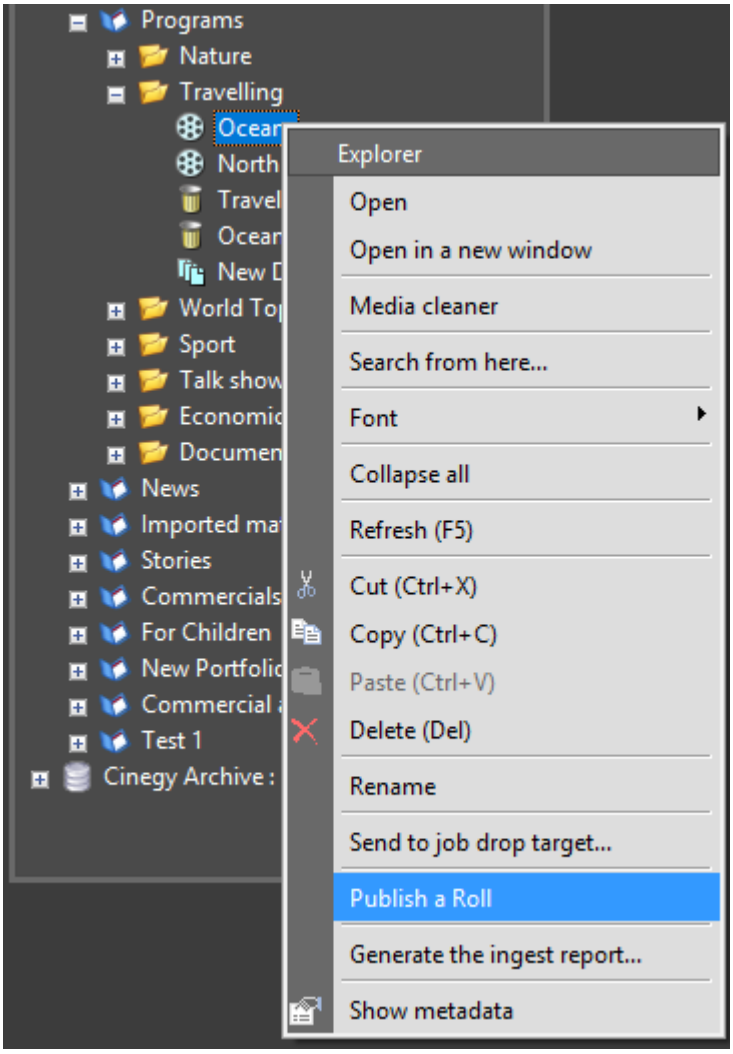

The "Publishing a Roll" metadata dialog box appears if mandatory metadata fields have been assigned for the ClipBin. Please refer to the **Node Metadata** article to learn more about node metadata.

The ClipBin that is created will contain references to all the clips stored within the Roll.

New ClipBin Command

Create an empty ClipBin using the "New ClipBin" command from the folder context menu in the explorer window.

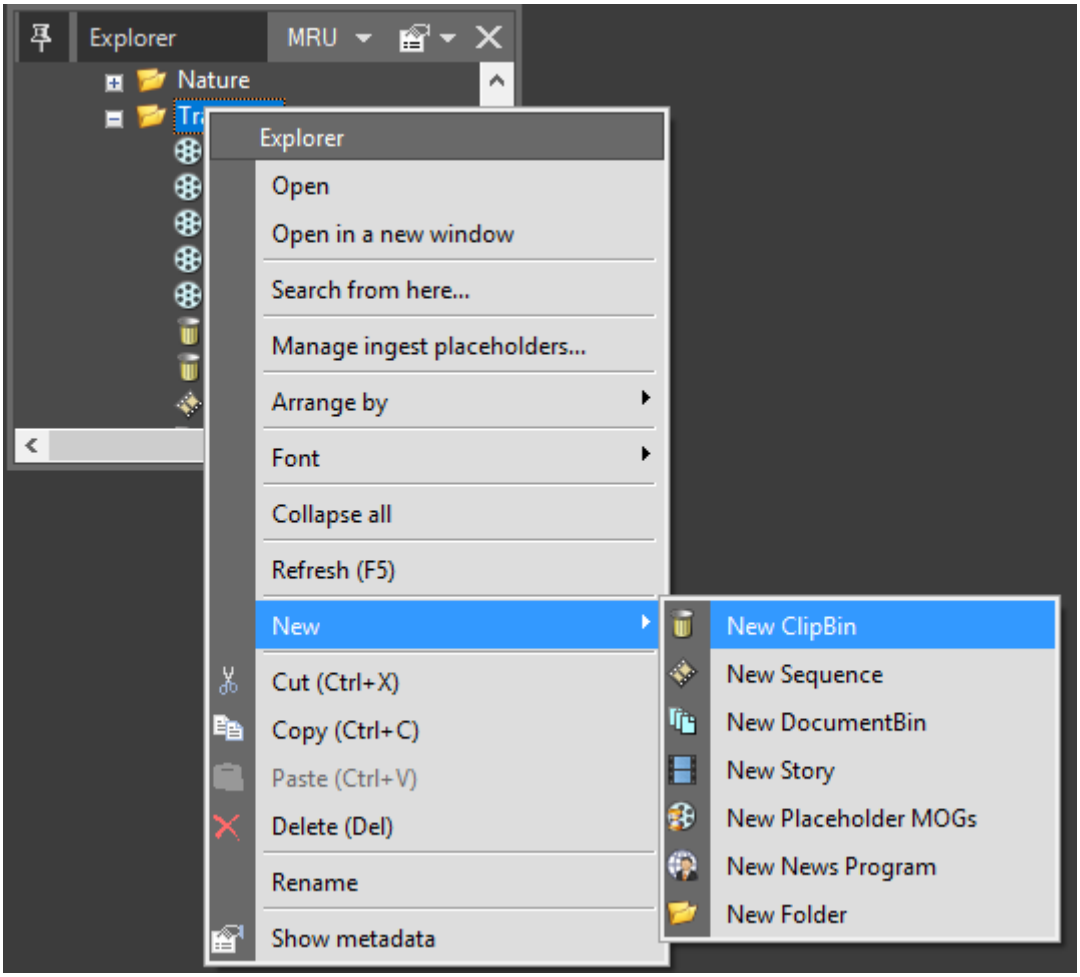

The "New ClipBin" metadata dialog box appears if mandatory metadata fields have been assigned for the ClipBin. Please refer to the **Node Metadata** article to learn more about node metadata.

You can populate the empty ClipBin by copying and pasting clips from Rolls and other ClipBins to serve your own needs.

Handling Bins

Double-click the corresponding bin icon in the explorer window to open the required bin.

By default, the bin will be opened in place of the previously opened bin. To open the bin in a new window, you have to shift-double-click the icon.

To close the bin, press the "Close" button in the window caption

The bin interface consists of two main parts: the storyboard view (on top) and the table view (at the bottom):

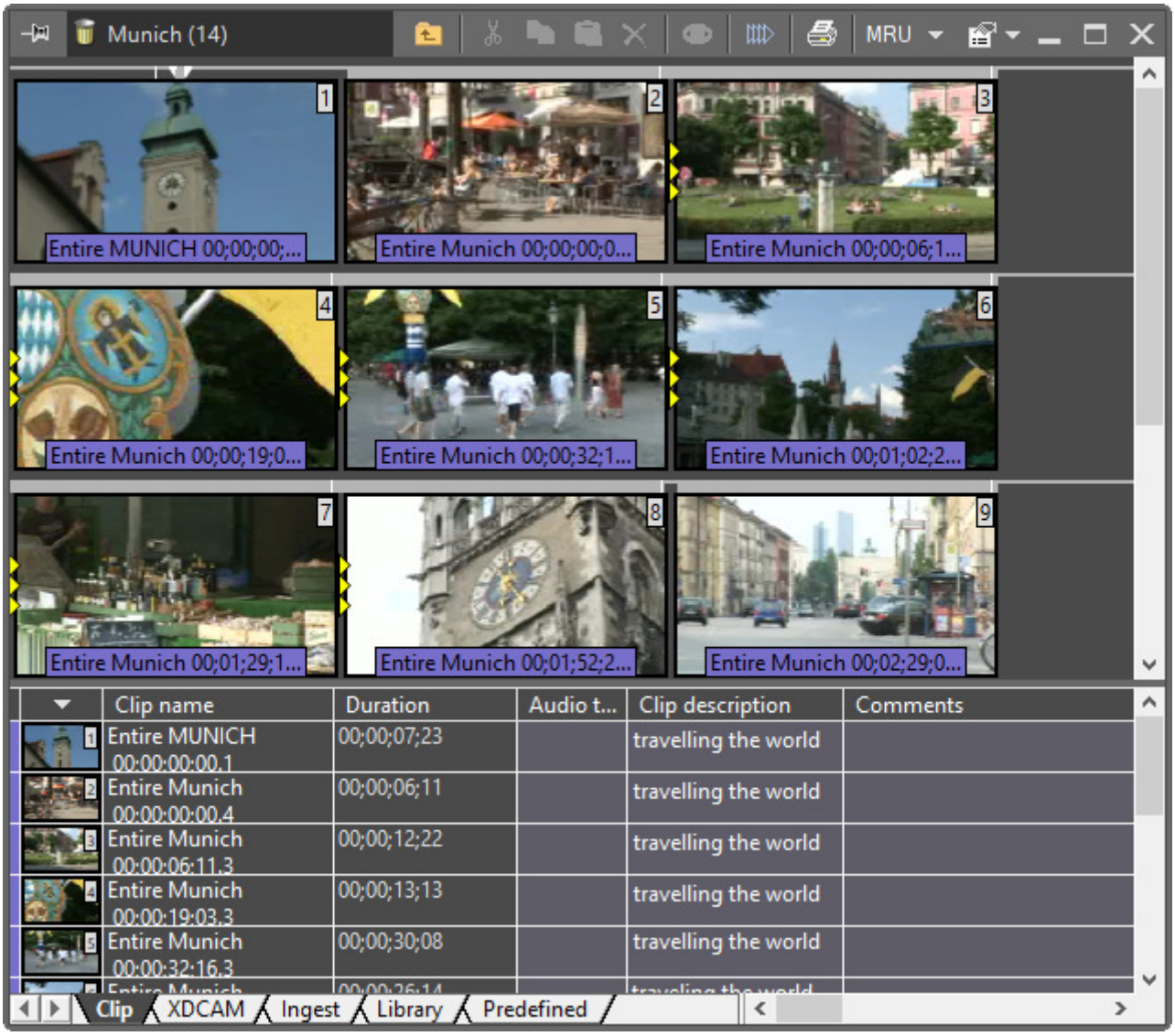

By dragging the splitter between the views and between the table columns you can easily customize the appearance of the bin interface.

You can also maximize your bin window with the "Maximize" button or by double-clicking its caption.

Ordering the Fields

The fields and tabs view can be customized on a per-user basis using the "Order fields" dialog. You can show/hide and sort any group or field according to your needs. To show this dialog, use the "Order fields" command from the Roll or ClipBin context menu:

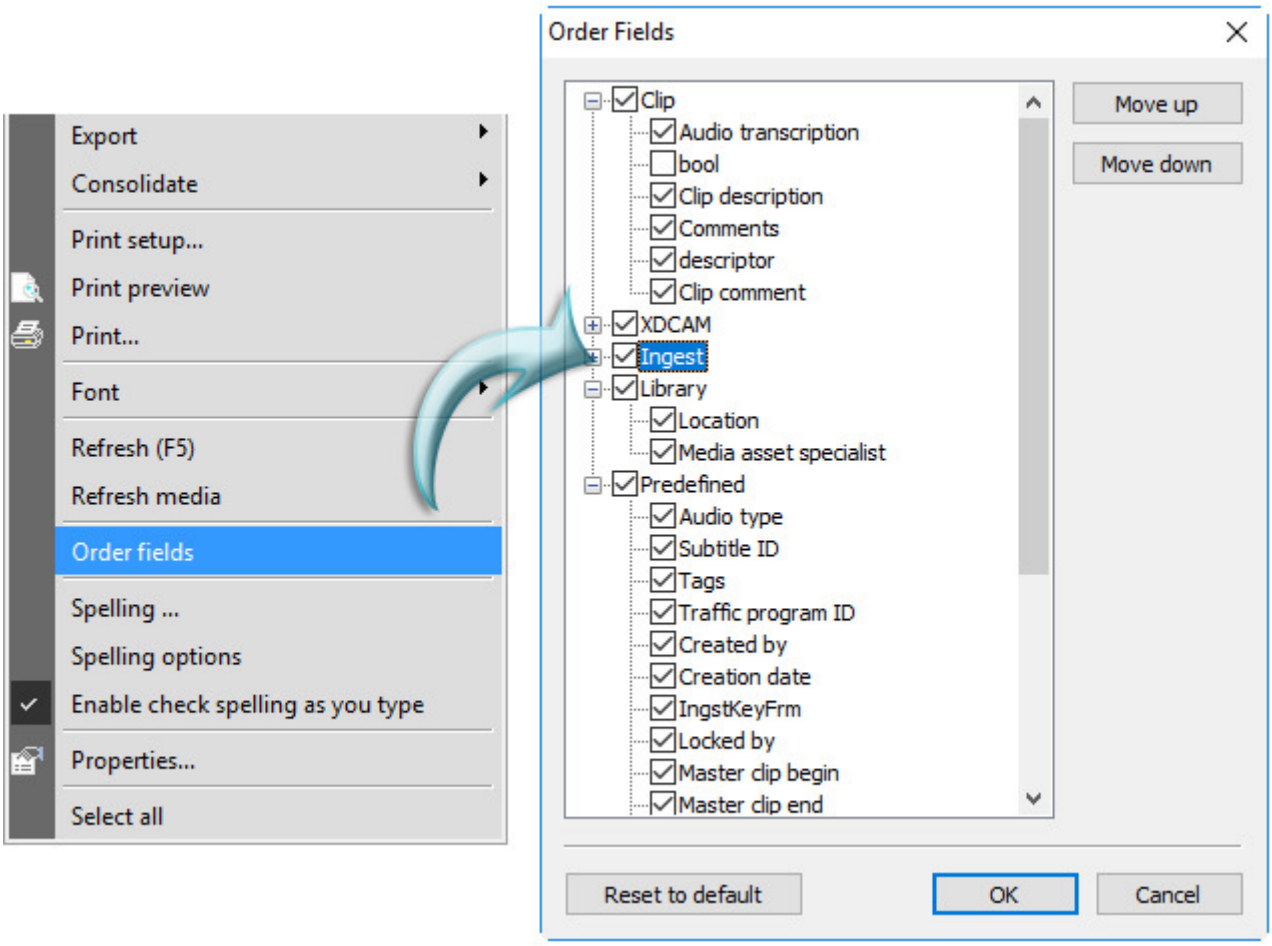

Here check the fields and tabs you wish to be displayed in the bin.

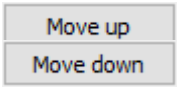

Use the "Move up" and "Move down" buttons to reorder the fields and/or tabs in the bin.

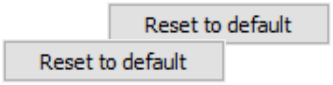

Press the "Reset to default" button to return to the default settings.

The specific fields can be read-only for certain user roles.

Refer to the **Descriptors, Presets** article of the **Cinegy Archive Manager Manual** for details about assigning read-only permission to user roles.

In the example below, the "Expiration" and "Ingest site" fields cannot be edited as they are read-only:

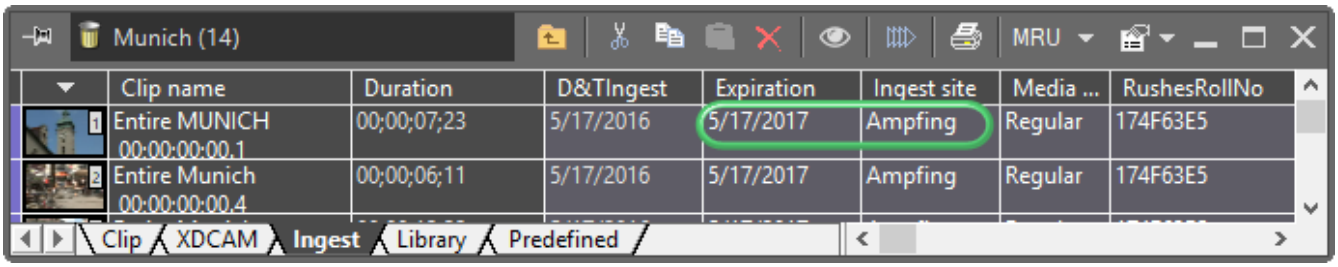

Selecting Items in the Bin

To select an item, you can click it with the mouse. A red frame appears around the selected item. You can move the selection to the near-by clips using the `Left` and `Right` keys.

Multiple Selection

You can select multiple items in the bin to delete, copy or rearrange them. There are different ways to extend the selection:

- `Ctrl`+ click an item to add it to the current selection (or remove if it is selected);
- `Shift`+ click an item to select all the items between the last selected item and the clicked one;
- press `Ctrl`+`A` to select the entire bin.

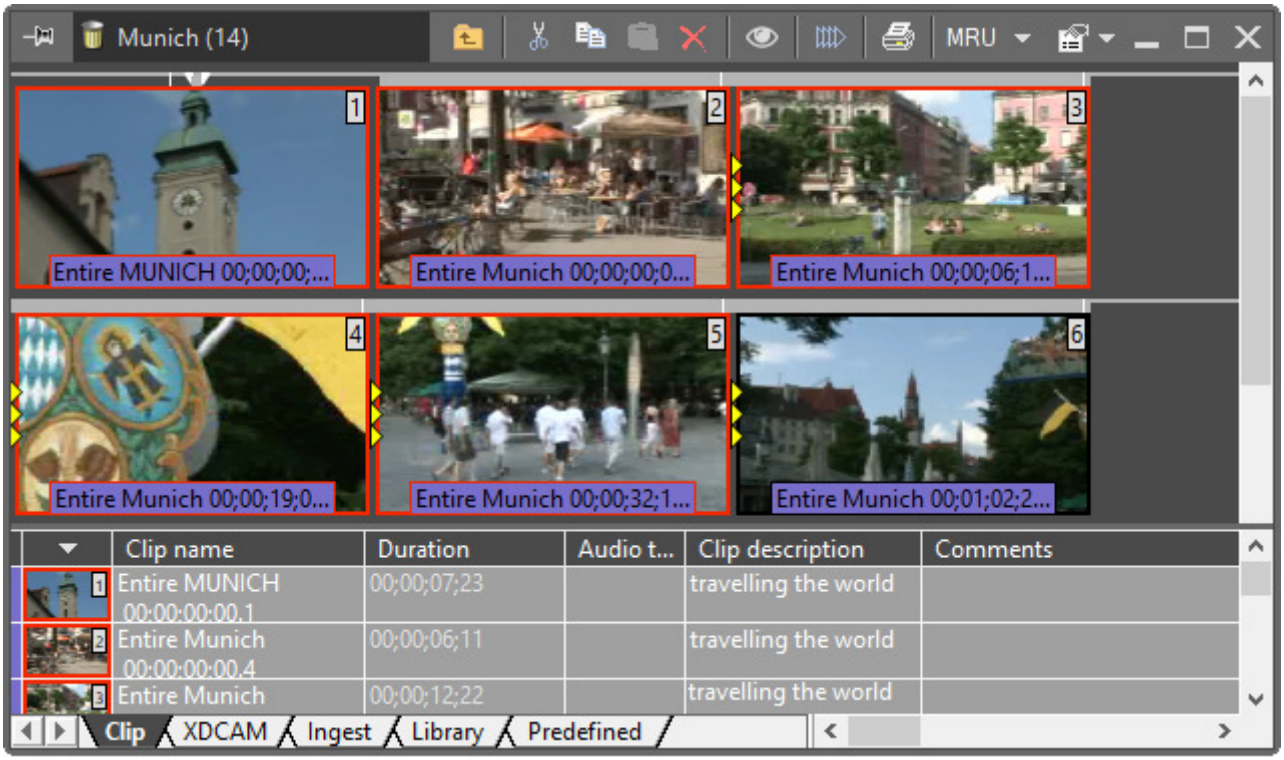

The selected items are highlighted with a red frame.

Sorting Items in ClipBins and Rolls

The items in the storyboard view always have the natural order. In ClipBins you can change the order of the clips by dragging the clips to the desired location. The master clips in the Rolls are always ordered as defined during the capture/import session.

The order in the table view can be customized by clicking in the column caption. This will re-sort the table by the selected column. To reverse the order, double-click the column caption again. To restore the natural order, double-click the caption of the first column.

Match Frame



You can easily recognize if the original timecode (OTC) in the two consecutive master clips is continuous. In this case, yellow triangle markers are displayed between the clips, which ensure that the playback is seamless.

Clip Aspect Ratio

Every ClipBin has its default aspect ratio. This is used to display the clip thumbnails properly.

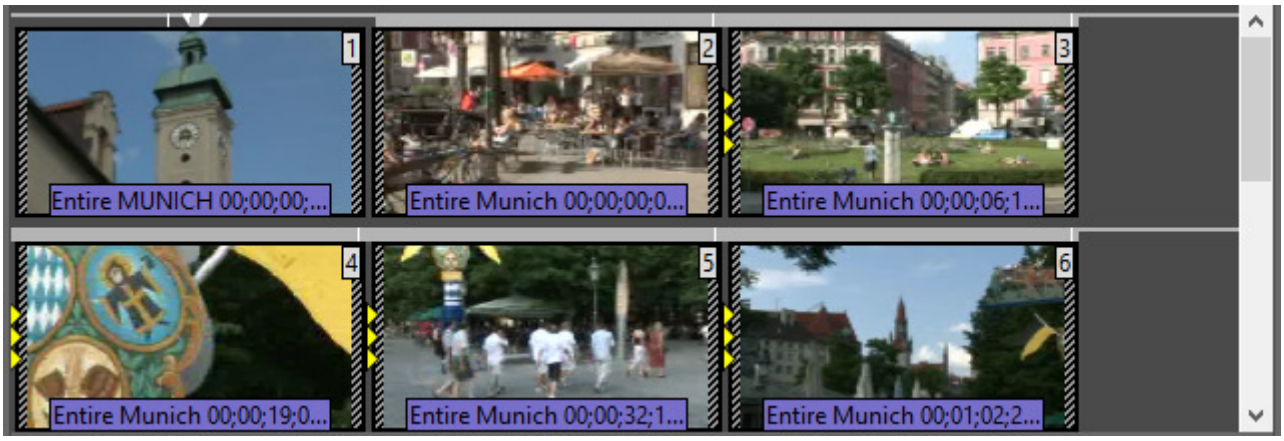

Here you can see 4:3 clips in a 16:9 bin



Here you can see 16:9 clips in a 4:3 bin

To set up the ClipBin aspect ratio:

1. Select the "Properties" command from the ClipBin main menu. The dialog box appears:

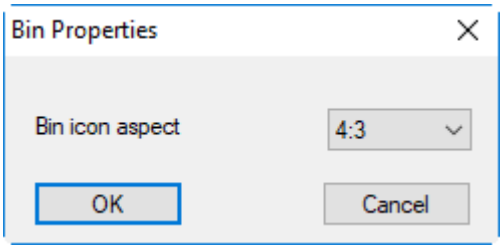

2. Choose the desired aspect ratio and press "OK".

The set of aspects can vary depending on your database setup.

Clip Numbering

The clip number can be displayed in the upper right hand corner of a clip in a ClipBin. This option can only be selected for the entire Cinegy Archive database in Cinegy Archive Manager. Please contact your local administrator if you wish to have the clip numbers displayed in your bins.

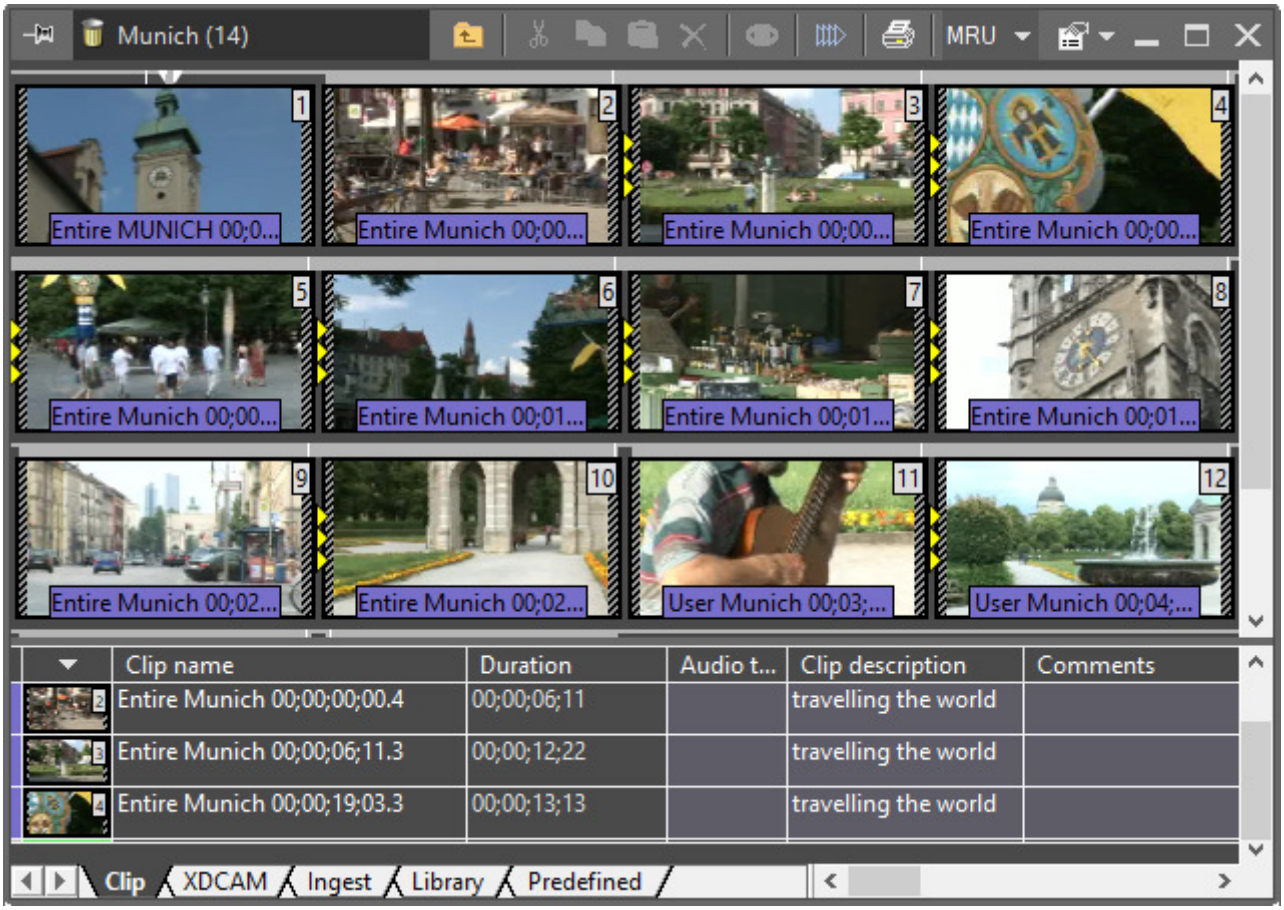

Refer to the **Cinegy Archive Manager Manual** to find out how to set the clip numbering option in Cinegy Archive Manager.

Printing Bin

This command allows you to print the content of the currently opened tab of the table view.

Print Setup

This command allows you to select the printer and its parameters. This command opens the standard Windows "Print Setup" dialog box. Select the printer and its settings, the paper size and layout.

Print Preview

This command shows the print preview of the selected tab of the bin. The following window appears:

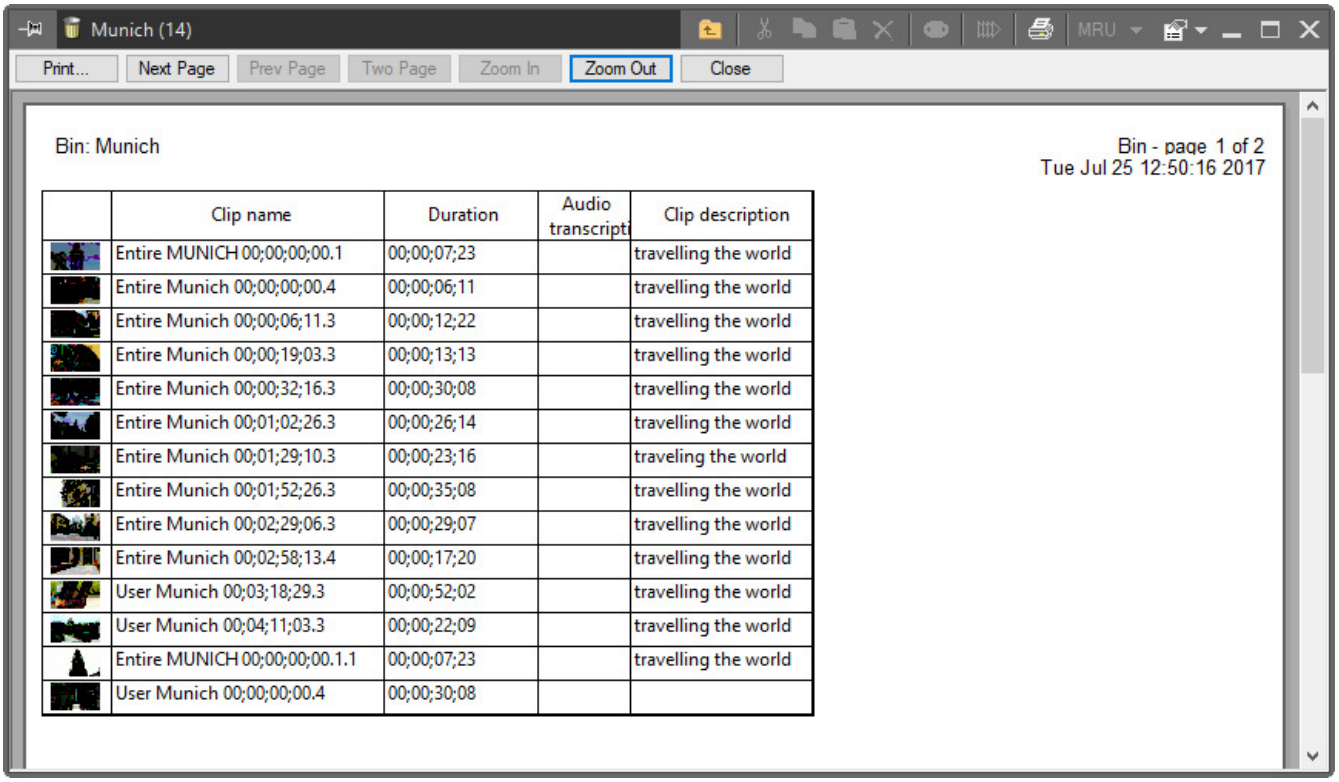

	Clip name	Duration	Audio transcripti	Clip description
	Entire MUNICH 00;00;00;00.1	00;00;07;23		travelling the world
	Entire Munich 00;00;00;00.4	00;00;06;11		travelling the world
	Entire Munich 00;00;06;11.3	00;00;12;22		travelling the world
	Entire Munich 00;00;19;03.3	00;00;13;13		travelling the world
	Entire Munich 00;00;32;16.3	00;00;30;08		travelling the world
	Entire Munich 00;01;02;26.3	00;00;26;14		travelling the world
	Entire Munich 00;01;29;10.3	00;00;23;16		traveling the world
	Entire Munich 00;01;52;26.3	00;00;35;08		travelling the world
	Entire Munich 00;02;29;06.3	00;00;29;07		travelling the world
	Entire Munich 00;02;58;13.4	00;00;17;20		travelling the world
	User Munich 00;03;18;29.3	00;00;52;02		travelling the world
	User Munich 00;04;11;03.3	00;00;22;09		travelling the world
	Entire MUNICH 00;00;00;00.1.1	00;00;07;23		travelling the world
	User Munich 00;00;00;00.4	00;00;30;08		

Use the buttons on top to access the print preview features:

Print... Press the "Print" button to start printing the current preview.

Next Page

Prev Page Use the "Next Page" and the "Prev Page" buttons to navigate the preview.

Zoom In

Zoom Out Use the "Zoom In" and "Zoom Out" buttons to control the preview scale.

One Page

Two Page Use the "One Page" or "Two Page" button to display one or two pages on the screen.

Close Press the "Close" button to quit the mode.

List of Most Recently Used (MRU)

This menu provides access to recently opened items. The icons in the list help identify the items type:

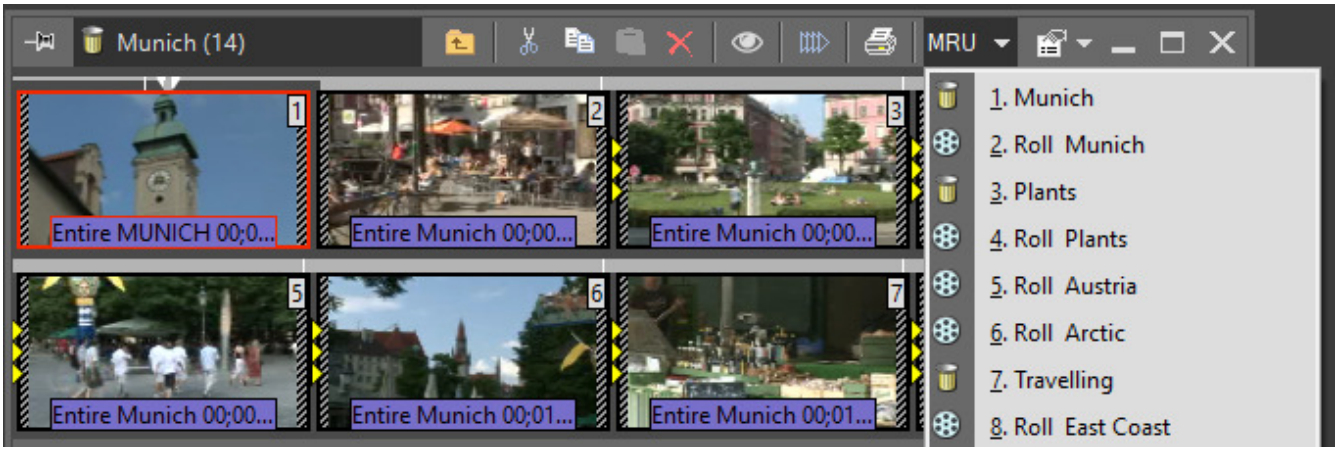

Exporting a Bin

There are different ways to export a bin. You can:

- consolidate and export to tape;
- consolidate and export to virtual VT;
- export to file formats (like AVI, AAF, EDL, etc.).

Refer to the **Cinegy Outgest Manual** to learn how to consolidate and export a bin.

Collaborating in Bins

Cinegy Desktop is based on a client-server architecture. Any changes made to the database content are immediately stored on the Cinegy Archive server. If other clients have the same bin open on their machines, the change will immediately be reflected on their machines.

This structure enables user collaboration on the content of the bins and quick selection and logging of the incoming material, for as many concurrent users as are licensed to use the system.

Collaboration is not possible in sequence mode of the bin. The bin is locked for exclusive use.

Local Comments

Unlike the Roll, the ClipBin has a different background color (gray). This indicates the local character of this bin. The "Clip name" and the "Clip comment" columns are not a part of the MOG (Media Object Group), and the information is stored locally in this ClipBin rather than globally.

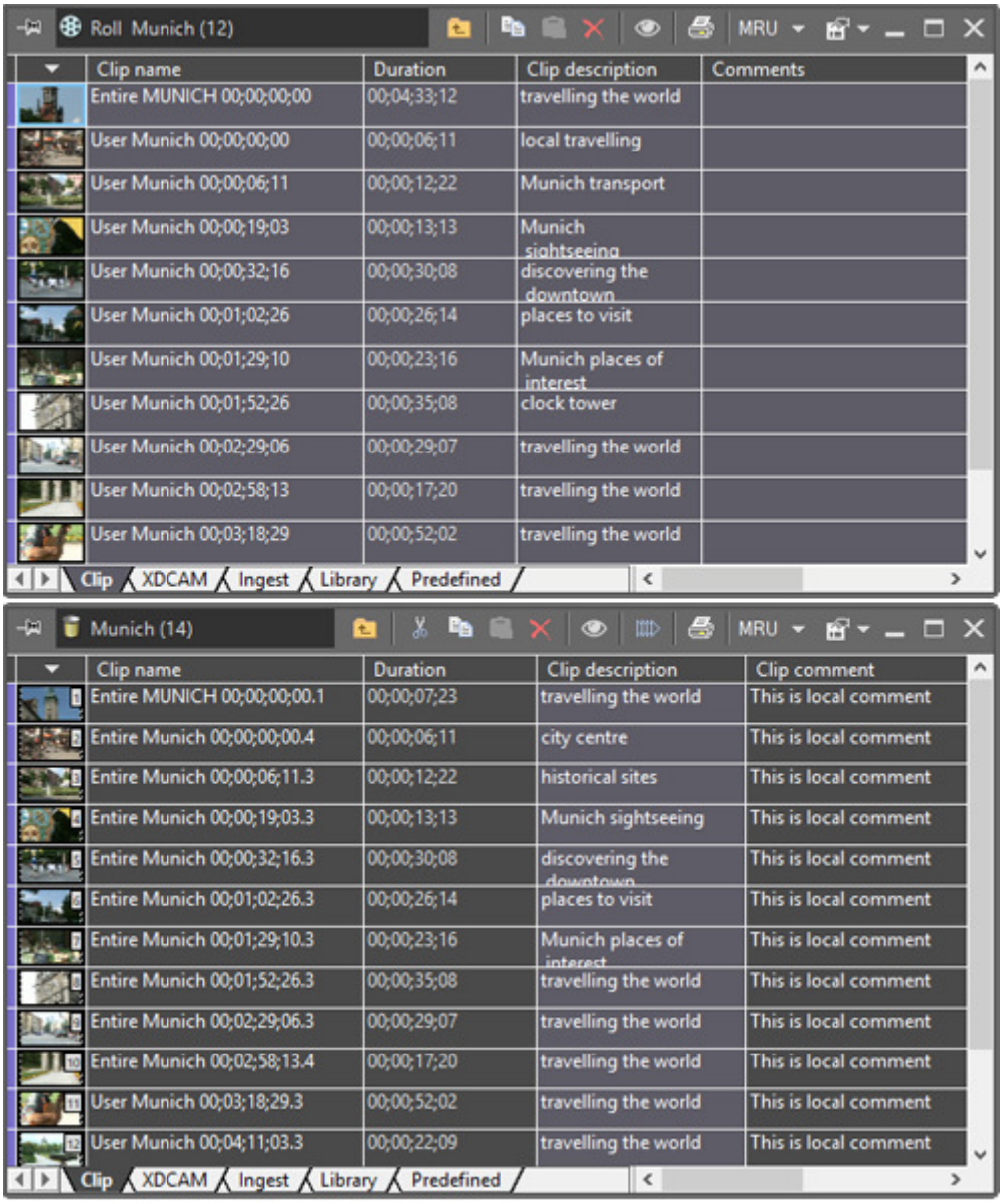

Storyboard View

The storyboard view allows you to preview, trim, sort, and play the entire Sequence and carry out many other vital operations.

The clips in the storyboard view appear in a natural order; this allows you to perform rough cut editing.

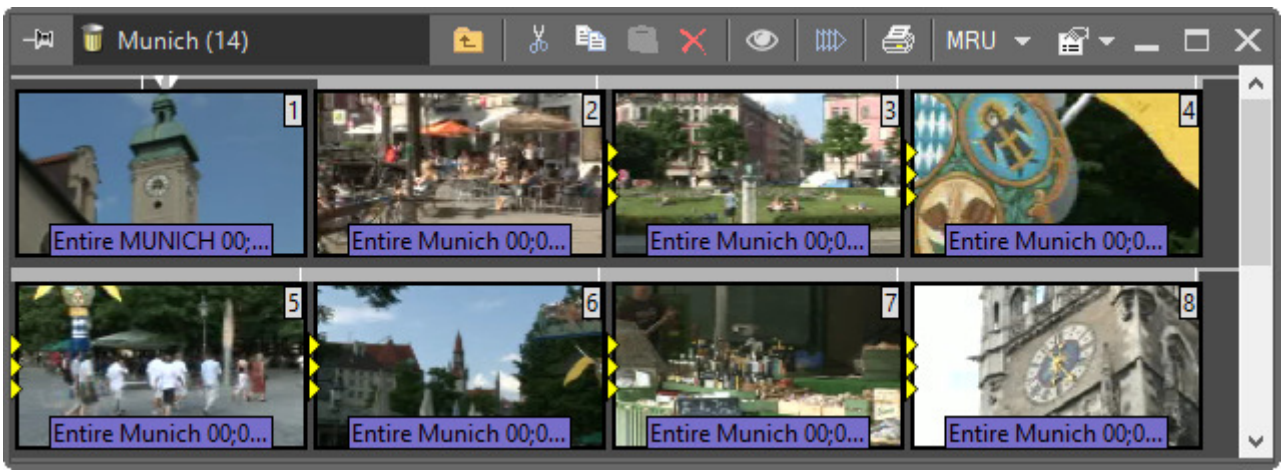

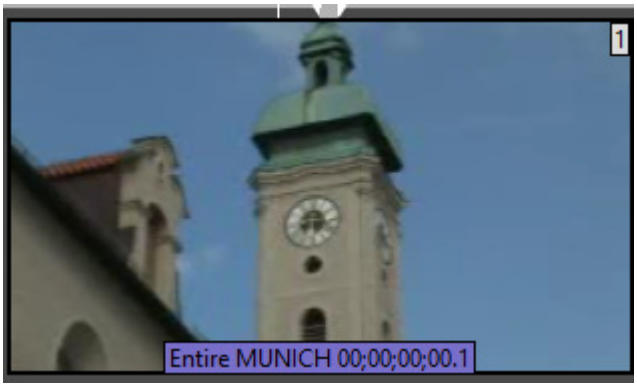

Clip Interface

The clip in the storyboard view is shown as a thumbnail.

A small timeline is displayed above the clip, showing the In and Out points of the clip and the position of the current thumbnail in the clip. The clip name is displayed along the bottom of the clip.

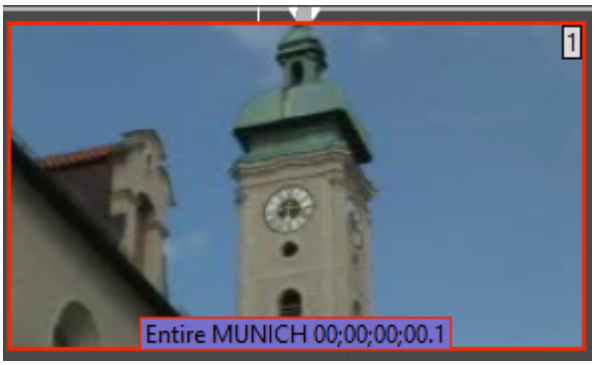

Clip Thumbnail

The thumbnails represent clips in the ClipBins and master clips in the Rolls. Cinegy Desktop defines thumbnails individually for each user. That is why for different logins the thumbnails can look different in the same bin.

By default, the thumbnail defined during the capture/import session is used. Usually it comes from the automatic scene detector, which automatically finds the most representative frame.

To manually set up a new thumbnail for a clip:

- Play the clip with the Clip Viewer in place.
- Shuttle to the desired frame, close the viewer.

The last played frame stays as your thumbnail.

To change the master clip thumbnail, you have to have permission to edit Rolls.

Unavailable Footage

When the footage is unavailable, the system displays the "Media Offline" text in Clip Viewer:



The media offline can occur in the following situations when:

- the footage is deleted, and auto-degradation is disabled or not available;
- working in low quality mode when the only medium quality footage is available;
- there is simply no footage at all.

Note, this does not affect playout. During playout either a black screen or color bars, or the emergency footage will be shown (depending on the configuration).

Deleting a Clip

To delete a clip, select it and press the "Delete" button or hit the `Delete` key.

Please note that no actual deletion of the video material is performed; only the corresponding database descriptors will be marked as deleted. This is important for effective undoing and redoing and for the data security.

If you fail to undo the deletion, ask your system administrator to recover the deleted object. Be aware – information on the person having deleted it and the time of deletion is available to the system administrator.

Adjusting the Thumbnails Size

You can change the size of the clip thumbnails within a wide range. Simply drag the vertical line between the thumbnails to set up the desired size.

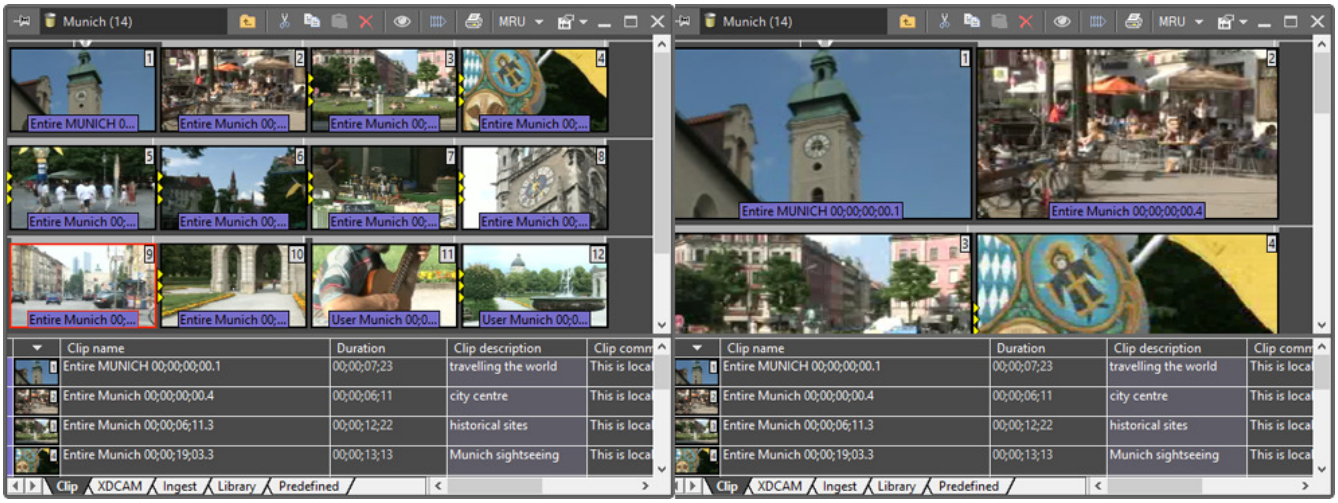

Table View

The table view provides a quick and easy way to work with metadata stored against the clips in Cinegy Archive. It resembles the familiar spreadsheet interface:

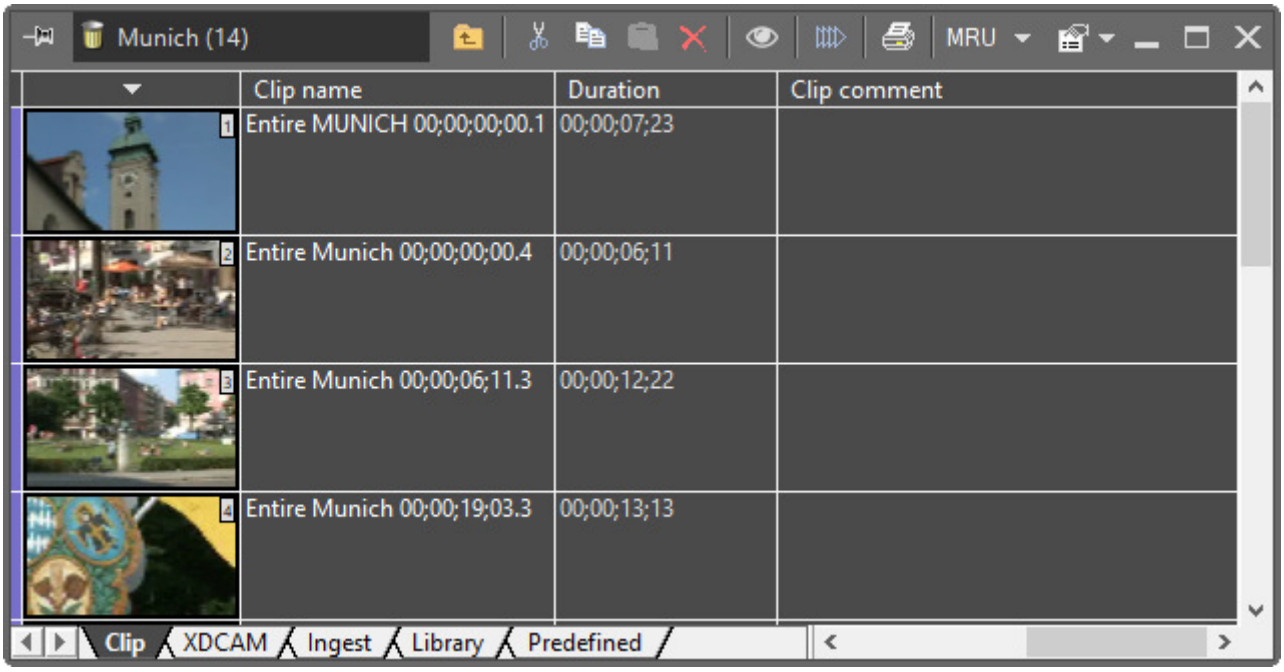

The tabs located in the bottom part of the window group the metadata fields into several separate spreadsheets.

The set of metadata fields and groups are installation-dependent and can be configured by your system administrator according to the requirements of your organization.

Accessing Metadata Fields

You can edit the metadata fields in the table the same way as you would in a spreadsheet. Simply click the desired field to edit it. The editing interface depends on the field type.

Some of the text fields can be very long. The setup of such fields depends on the configuration of your database. In addition to standard text editing inside the field, Cinegy Desktop provides a floating editor for the fields. When you select such a field, the button on the right of the field appears. Pressing the button will launch a floating window with the text editor.

If a URL reference is used instead of a clip description, it becomes highlighted and clicking it opens the corresponding web page in your browser:

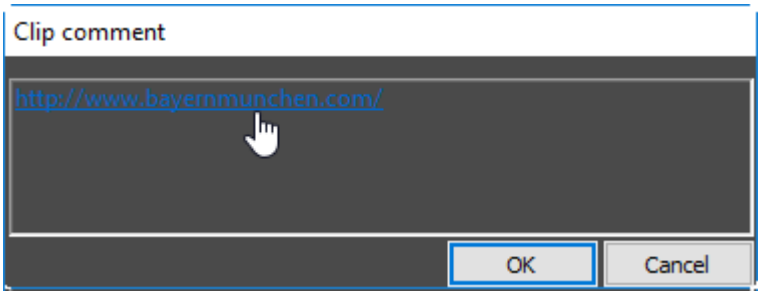

You can follow the URL reference, edit or remove the clip description in this dialog.

Auto Fill Functionality

The auto fill functionality can be quite useful and a great time saver. When you start typing a description into a metadata field, the system will try to recognize the text on the basis of what you have typed into previous metadata fields. Having recognized the text, the system will then offer its suggestion to you. If you are satisfied with the text suggested by the system, simply hit the Enter key to accept it.

If the suggested metadata text is not acceptable, simply keep on typing.

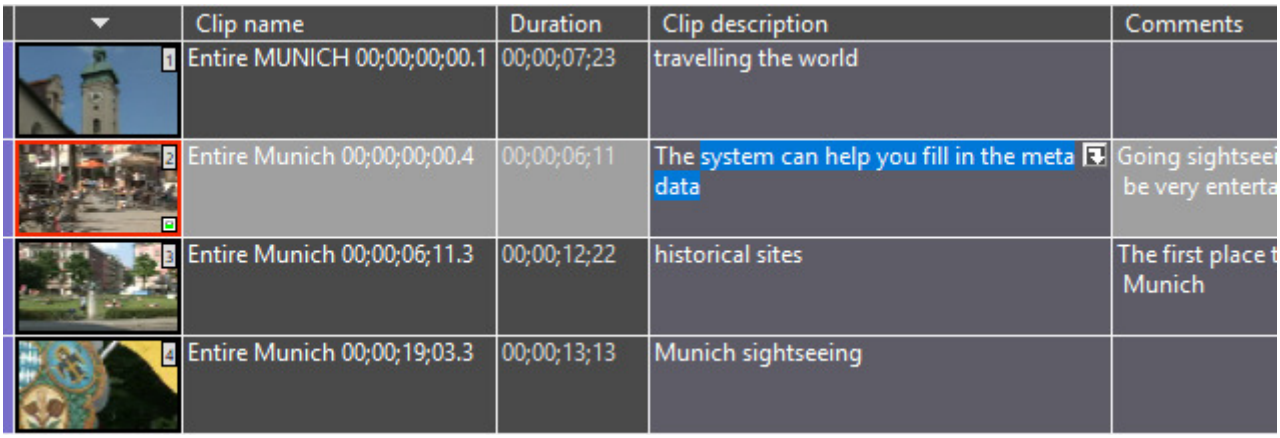

This feature is enabled only for simple fields of the "String" type.

Spell Checking

The spell checking option enables user to check the metadata spelling in Rolls and ClipBins. By default, the spell check is active ("Enable check spelling as you type" option is selected in the text field context menu), indicating misspelt or unknown words with a red wavy underline.

To correct the spelling, right-click the underlined word in the metadata field and choose the appropriate variant from the drop-down list. User can also ignore the given word, ignore all instances of this word or add the word to the dictionary by choosing the corresponding option from the context menu:

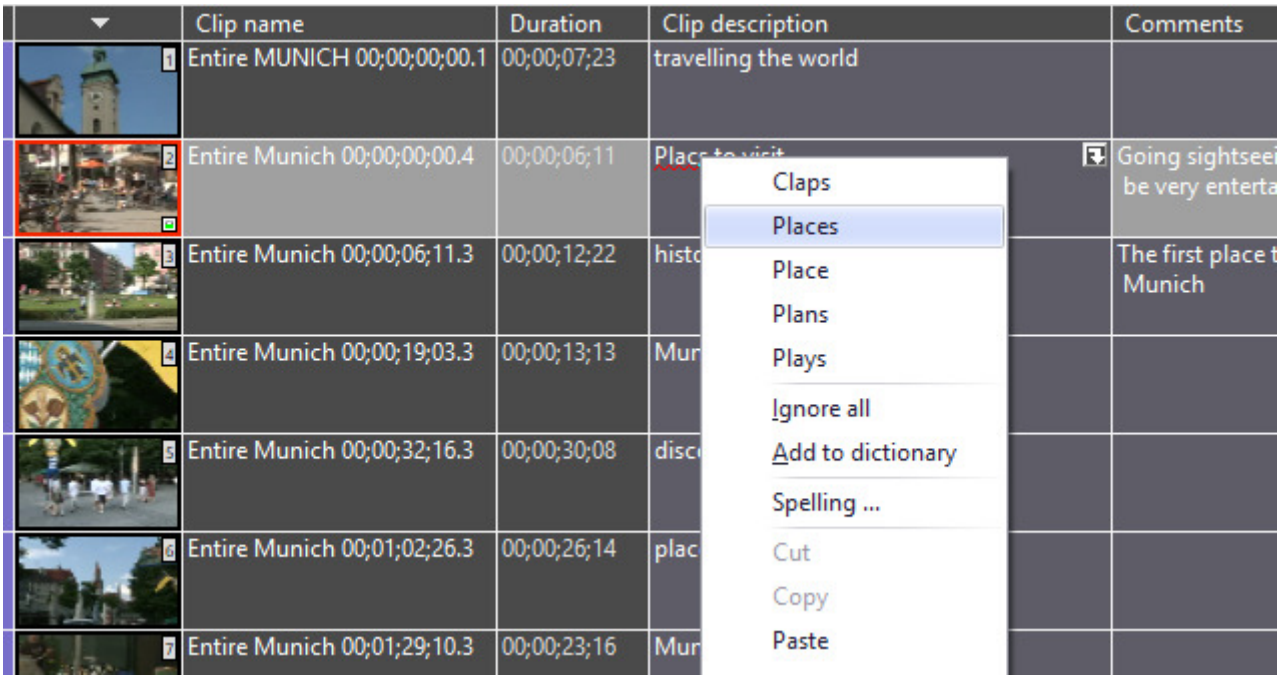

It is also possible to run the spell check manually. To do this, double-click the corresponding metadata field in the Roll or ClipBin and choose the "Spelling…" command from the context menu. The following dialog box appears:

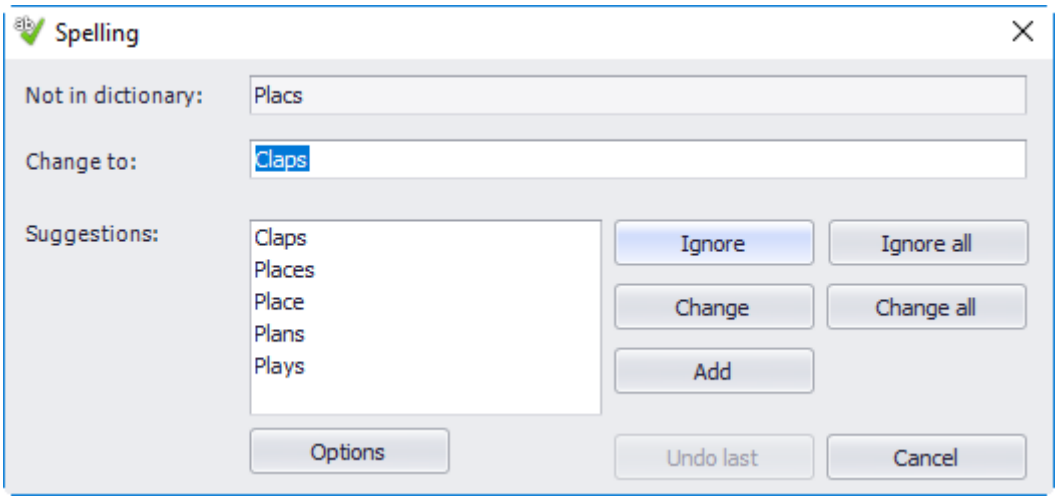



Press the "Ignore" button to ignore the word and jump to the next misspelt or unknown word.

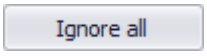

Press the "Ignore all" button to ignore all the instances of the word.

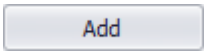

Press the "Add" button to add the word to the dictionary.

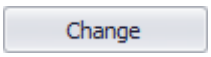

Press the "Change" button to substitute the word with the selected suggestion from the list below.

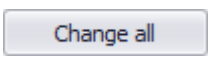

Press the "Change all" button to substitute all the instances of the word with the selected suggestion from the list below.

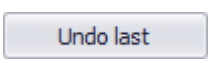

Press the "Undo last" button to undo the last action.

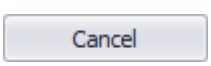

To skip the spell check in the current field and move to the next one, press the "Next" button. To cancel the spell check and close the dialog, press the "Cancel" button.

To configure the spell check options, press the "Options" button in the "Spelling" dialog or choose "Spelling options" from the

context menu. The following dialog box appears:

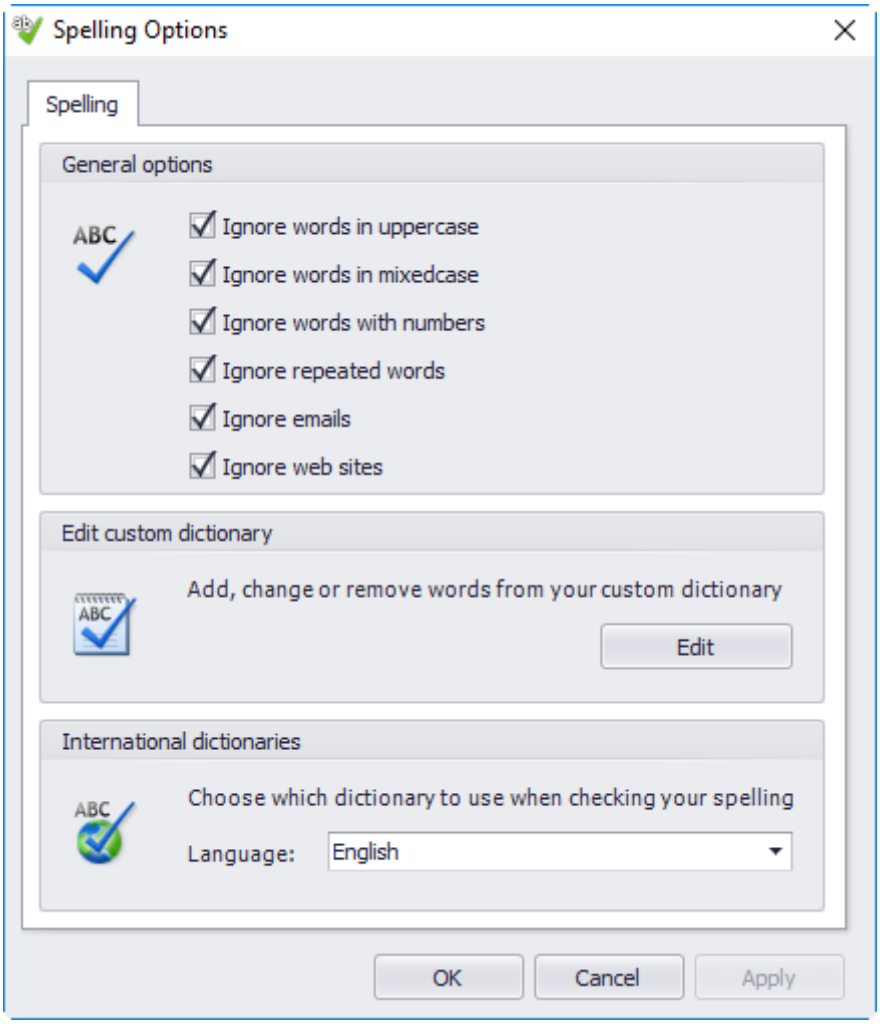

General Options

Select the corresponding checkbox to enable/disable the spell check of words in the upper and/or mixed case, repeated words or the ones with numbers, emails and web sites.

Custom Dictionary Editing

To add, change or remove words from user custom dictionary, press the "Edit" button and make all necessary changes via the keyboard in the following dialog:

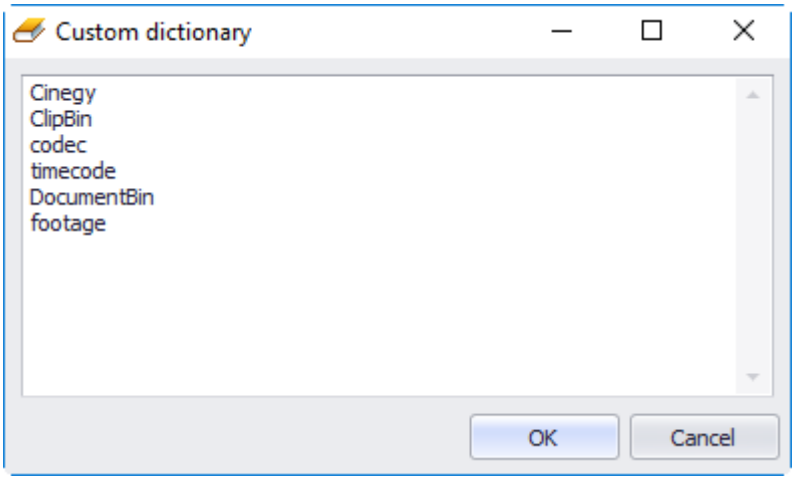

International Dictionaries

Choose the dictionary to be used for the spell check selecting the corresponding language from the drop-down list.

Spell checker can use the **OpenOffice** dictionary.

To add a custom spell checker dictionary, find the desired language package, download it and open it with a file archiver, for instance 7-Zip File Manager, as most language packages are in OXT, TAR formats. Copy the dictionary (*.dic) and affix (*.aff) files to the "dictionary" directory in your Cinegy Desktop installation folder.

The corresponding dictionary will appear in the drop-down list:

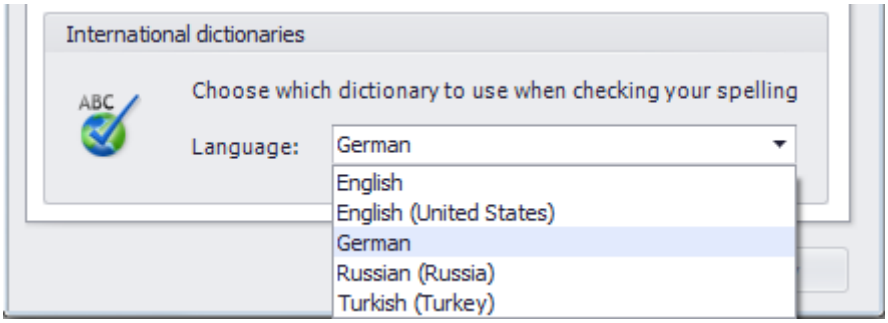

Clearing a Metadata Field

The "Clear the current field" command from the right-click menu deletes the metadata in the marked field:

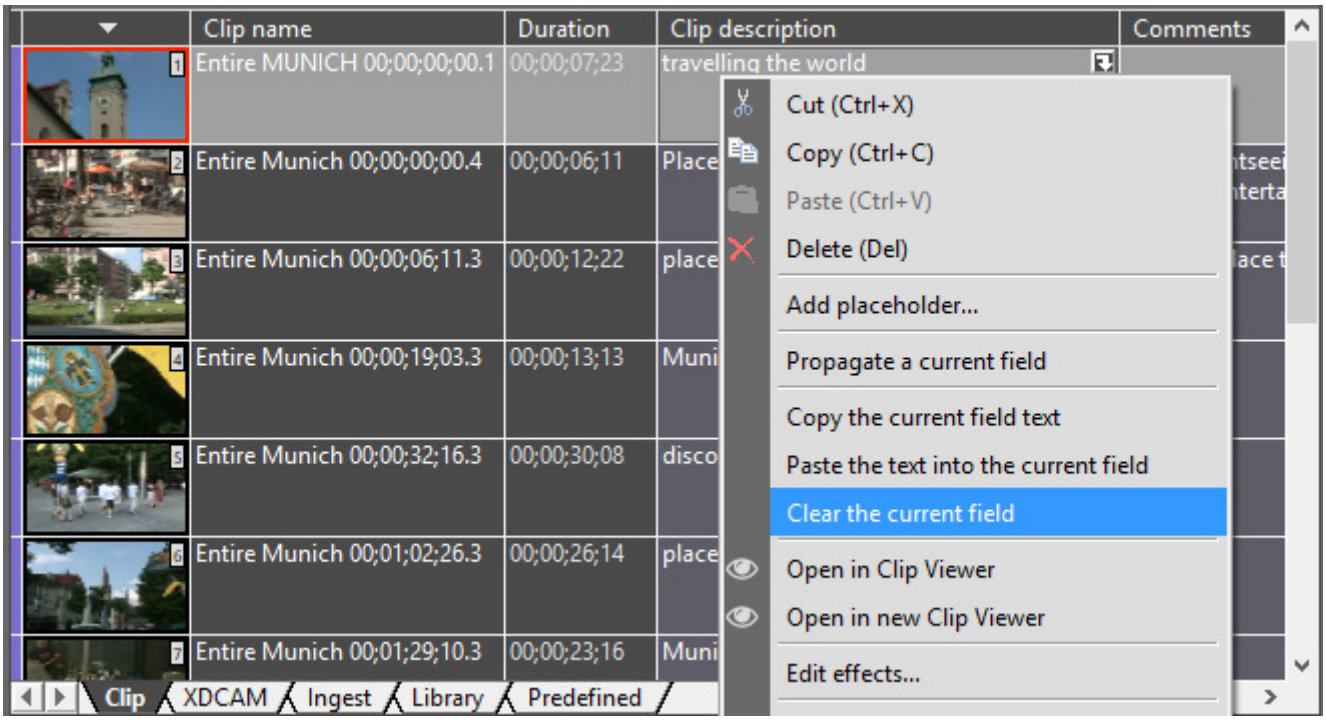

This command is also available for Rolls.

This command will clear the metadata even if it is a preset field.

Adjusting the Cell Size

To adjust the width of the column, drag the border of its heading until the column is the width you want. Adjusting the first cell results in scaling of all the thumbnails and changes the height of all columns:



	Clip name	Duration	Clip description	Clip comment
10	Entire Munich 00;02;58;13.4	00;00;17;20	travelling the world	This is local comment
11	User Munich 00;03;18;29.3	00;00;52;02	travelling the world	This is local comment
12	User Munich 00;04;11;03.3	00;00;22;09	travelling the world	This is local comment
13	Entire MUNICH 00;00;00;00.1.1	00;00;07;23	travelling the world	This is local comment

	Clip name	Duration	Clip description	Clip comment
1	Entire MUNICH 00;00;00;00.1	00;00;07;23	travelling the world	
2	Entire Munich 00;00;00;00.4	00;00;06;11	Places to visit	
3	Entire Munich 00;00;06;11.3	00;00;12;22	places sites	

Placeholder MOGs

A placeholder MOG is a special type of Roll with a predefined TV format, start timecode and duration. It is used as a temporary substitution for source essence that has not been captured/imported yet.

Creating

To create a new placeholder Roll, right-click the folder in which you would like to create a new placeholder Roll and select the "New" > "New Placeholder MOGs" command:

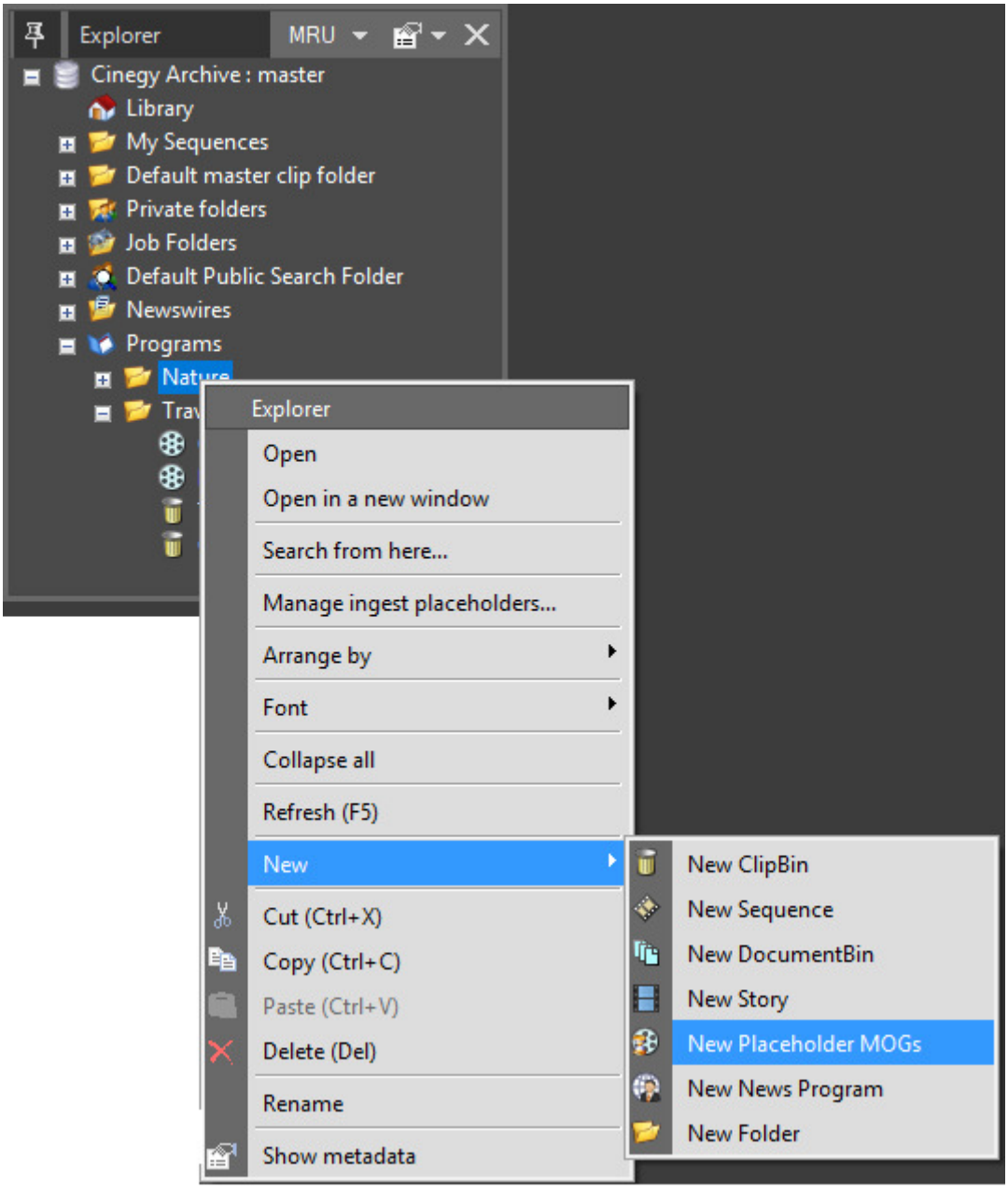

The following dialog box appears:

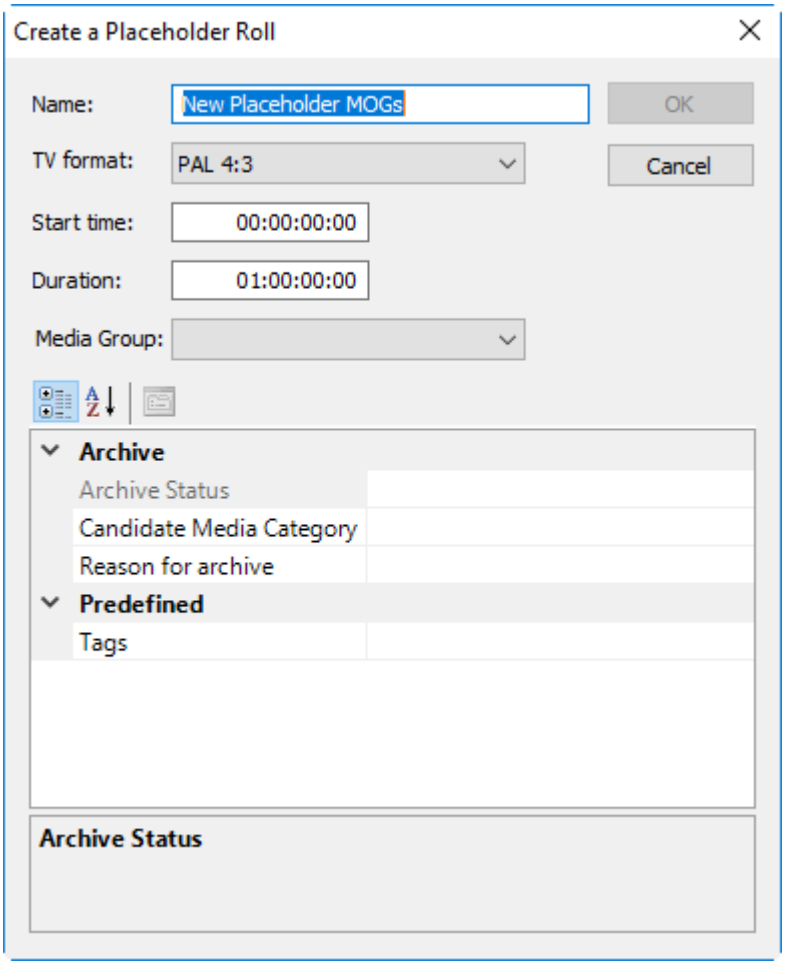

The "Create a placeholder Roll" dialog view may be different depending on the set of metadata fields assigned to the placeholder MOG. Please refer to the Node Metadata section in the previous chapter to learn more about node metadata.

Then set up the following options for the placeholder Roll you are creating:

- **Name** – enter the name of the new placeholder Roll;
- **TV format** – choose the appropriate TV format from the drop-down list;
- **Start time** – enter the start timecode in the hours:minutes:seconds:frames format;
- **Duration** – enter the length for the placeholder Roll in the hours:minutes:seconds:frames format.
- **Media Group** – use the drop-down list to select the required media group.

The list of media groups can be managed via Cinegy Archive Manager. Refer to the **Media Groups** paragraph in the **Cinegy Archive Manager Manual** for details.

Placeholder Management

You can open the "Placeholder manager" dialog from the Cinegy Desktop explorer tree by using the "Manage ingest placeholders…" context menu command:

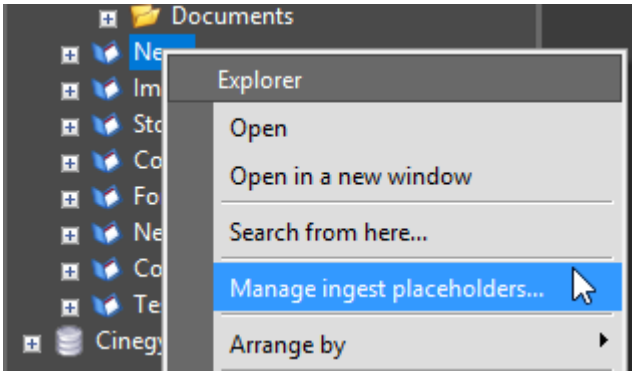

The following dialog box appears:

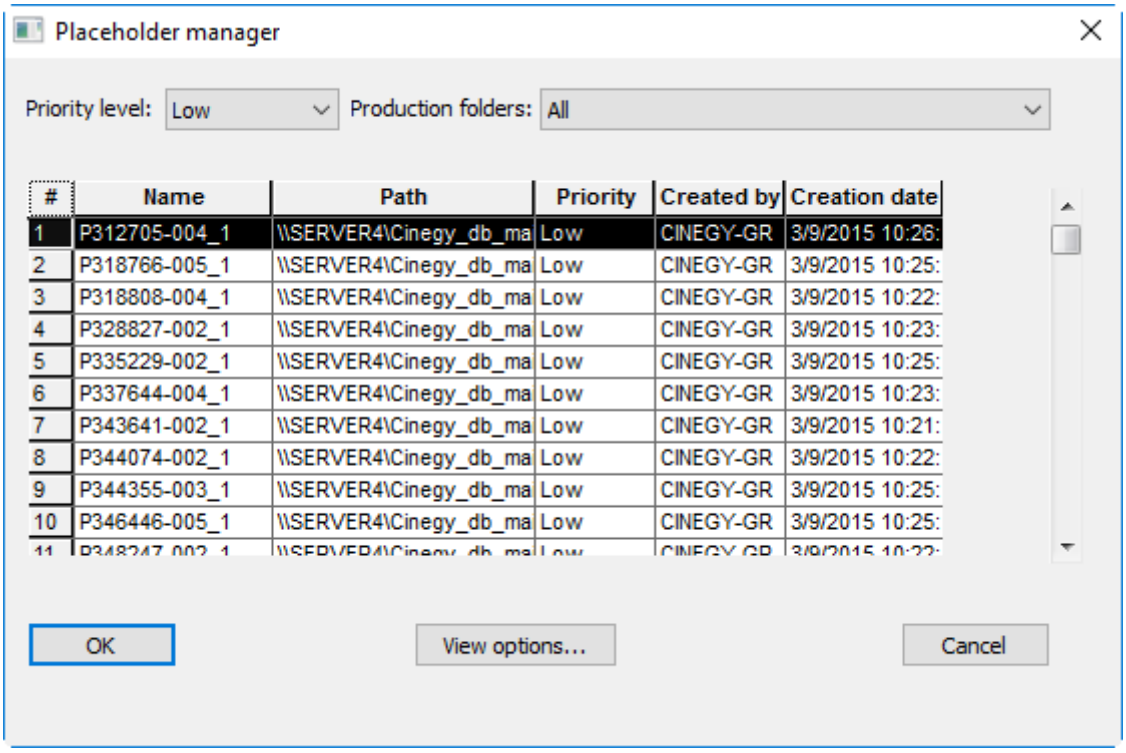

In this dialog box, you can set the following parameters:

- **Priority level** – choose between "Low", "Medium" and "High". In the table below, placeholder Rolls will be sorted and displayed according to the chosen priority level;
- **Production folders** – choose a production from the list of all the productions. All placeholder Rolls located in the selected production will be displayed in the table below.

The middle part of the dialog box shows a table displaying the following parameters for each of the placeholder Rolls:

- **#** – the number of the placeholder Roll;
- **Name** – the name of the placeholder Roll;
- **Path** – the path to the placeholder Roll;
- **Priority** – the priority level of the placeholder Roll;
- **Created by** – the user who created the placeholder Roll;
- **Creation date** – the date when the placeholder Roll was created.

You can re-sort the placeholder Rolls by double-clicking on the column header of the table.

Use the "View options…" button to customize the set of displayed parameters for the placeholder Rolls.

To search and select a target placeholder Roll for your capture/import session, you can also open the placeholder manager from the "Choose a target" dialog by selecting any folder node and choosing the "Find Ingest placeholder…" command from the context menu:

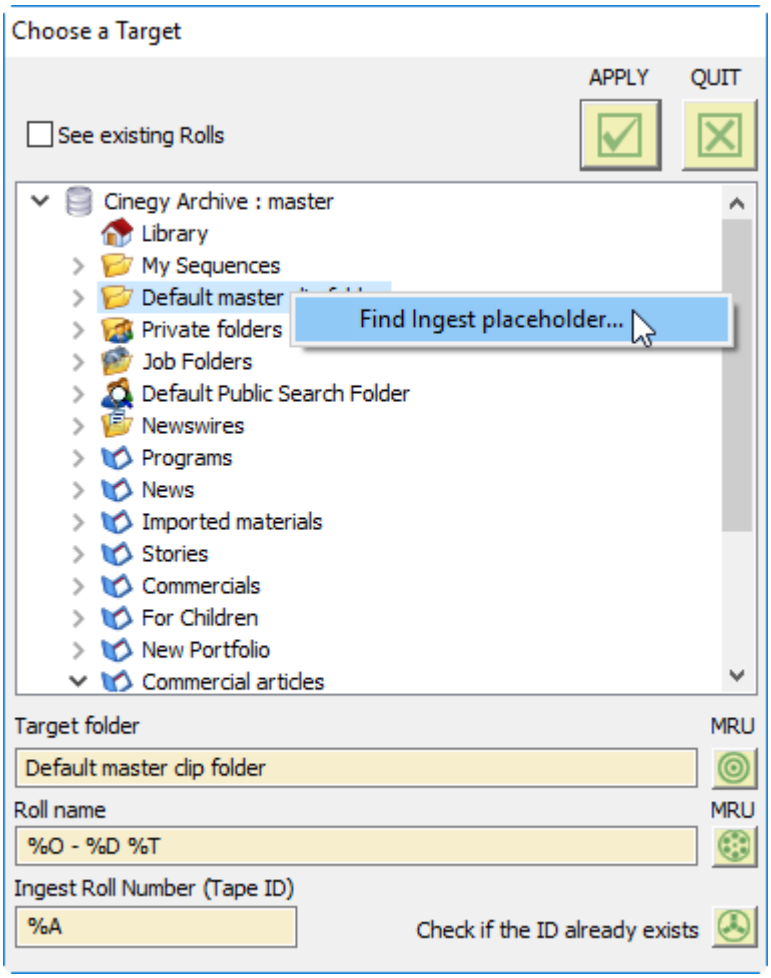

Placeholder Clips

A placeholder clip is a temporary blank clip with a predefined TV format, start timecode and duration. It is used to reserve the place for a source clip that has not been captured yet, helping user to organize the existing clips into the required sequence.

To add a new placeholder clip, open the ClipBin, in which you would like to create it, and use the "Add placeholder…" command from the right-click menu. The following dialog box will appear:

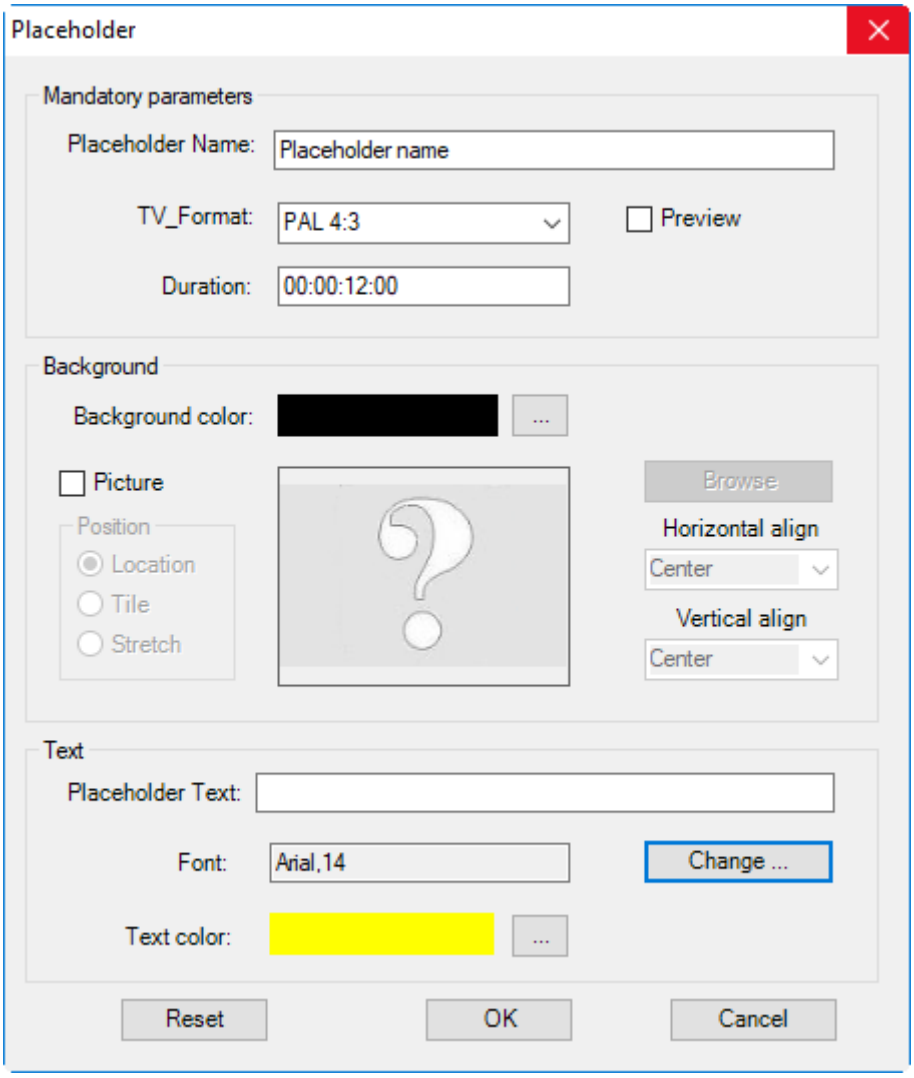

Set up the following options for the placeholder clip you are creating:

- **Placeholder Name** – enter the name of the new placeholder clip;
- **TV_Format** – choose the appropriate TV format from the drop-down list;
- **Duration** – enter the length for the placeholder clip in the hours:minutes:seconds:frames format;

The "Placeholder Name", "TV_Format" and "Duration" parameters are mandatory and cannot be left empty.

- **Background color** – choose the background color to be displayed in the viewer for the placeholder clip;
- **Picture** – choose a graphic image from the DocumentBin within the current Cinegy Archive database to be used as a temporary footage for the placeholder clip. The chosen picture will be displayed in the viewer as a still image. The position parameters can be defined here;
- **Placeholder Text** – enter the text for the placeholder clip to be displayed in the viewer. The font and color of the text can be defined here.



Press the "Reset" button to reset your configurations and return to the default settings.

Having set up all the parameters, press "OK". A new placeholder clip will be created within the corresponding ClipBin. Placeholder clips (as well as common clips) can be played back in the viewer, trimmed, copied, moved, etc.

Multiclip Objects

Concept

The multiclip functionality is a tool that enables simultaneous access to the essence from up to four cameras with synchronous real-time processing and preview. The operator can instantly switch between different footages (so-called angles) and thus select the most suitable angle to use. Using the multiclip functionality allows you to greatly reduce your media preparation time.

A multiclip is an object containing up to four source clips of the same TV format.

Creating Multiclip

To create a multiclip, select up to four clips in the MOG or bin, then right-click the selection and choose the "Create a multiclip…" command from the menu:

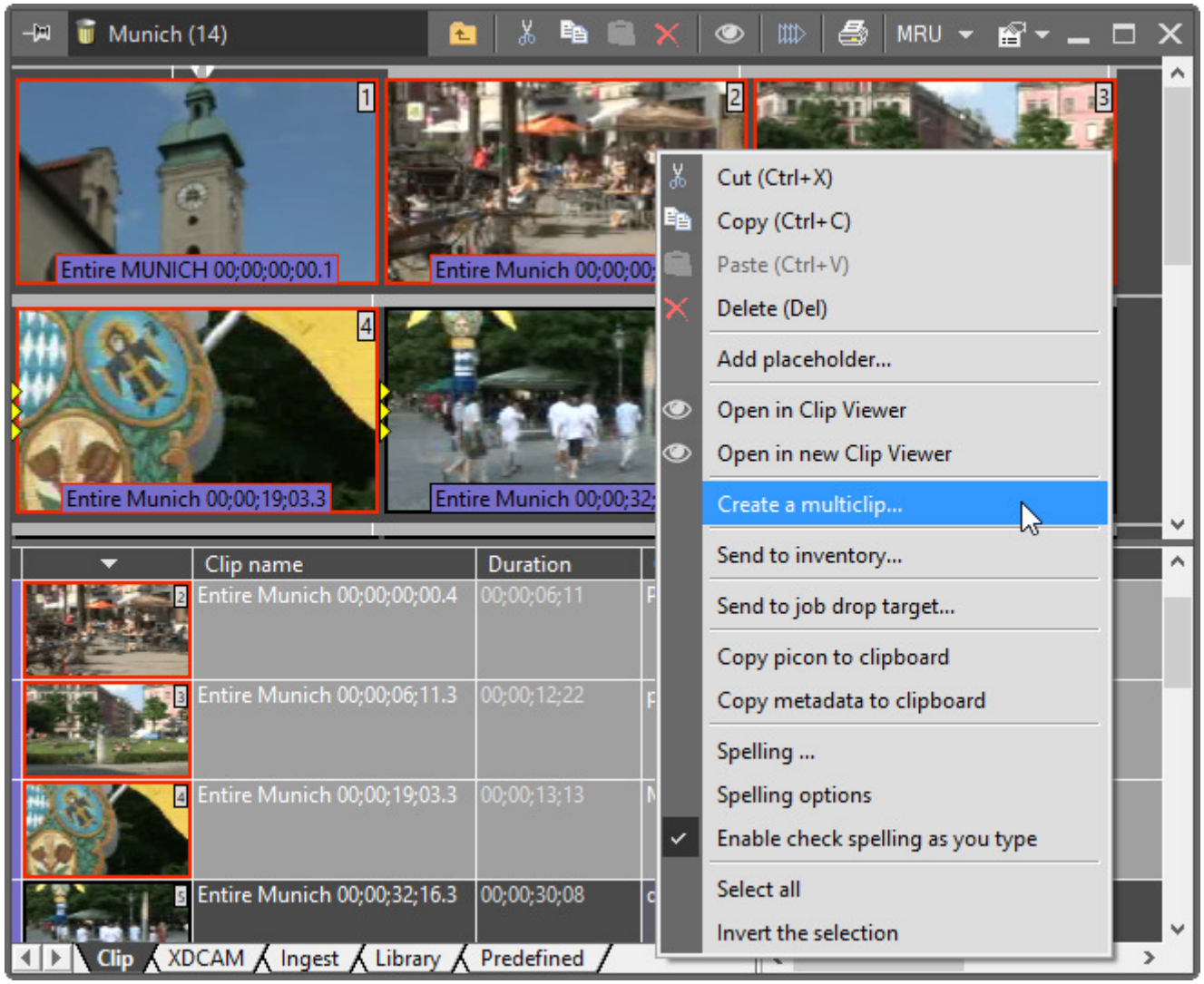

The following "Multiclip Properties" dialog box appears:

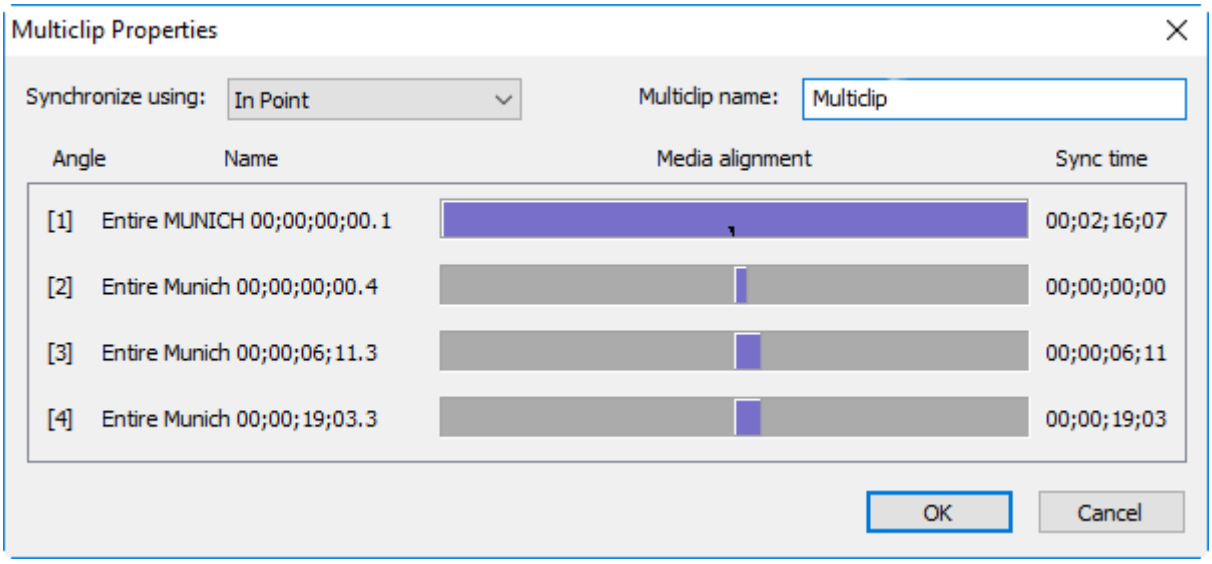

When more than four clips are selected, only the first four will be included in the multiclip.

Presetting

You can set up the parameters for a new multiclip in the "Multiclip Properties" dialog box.

Synchronize Option

To synchronize clips on the timeline, the following methods are available: "In Point" and "Timecode".

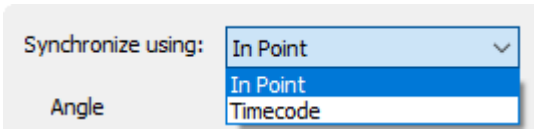

- **In Point** – angles are aligned using the In point of each clip as sync time:

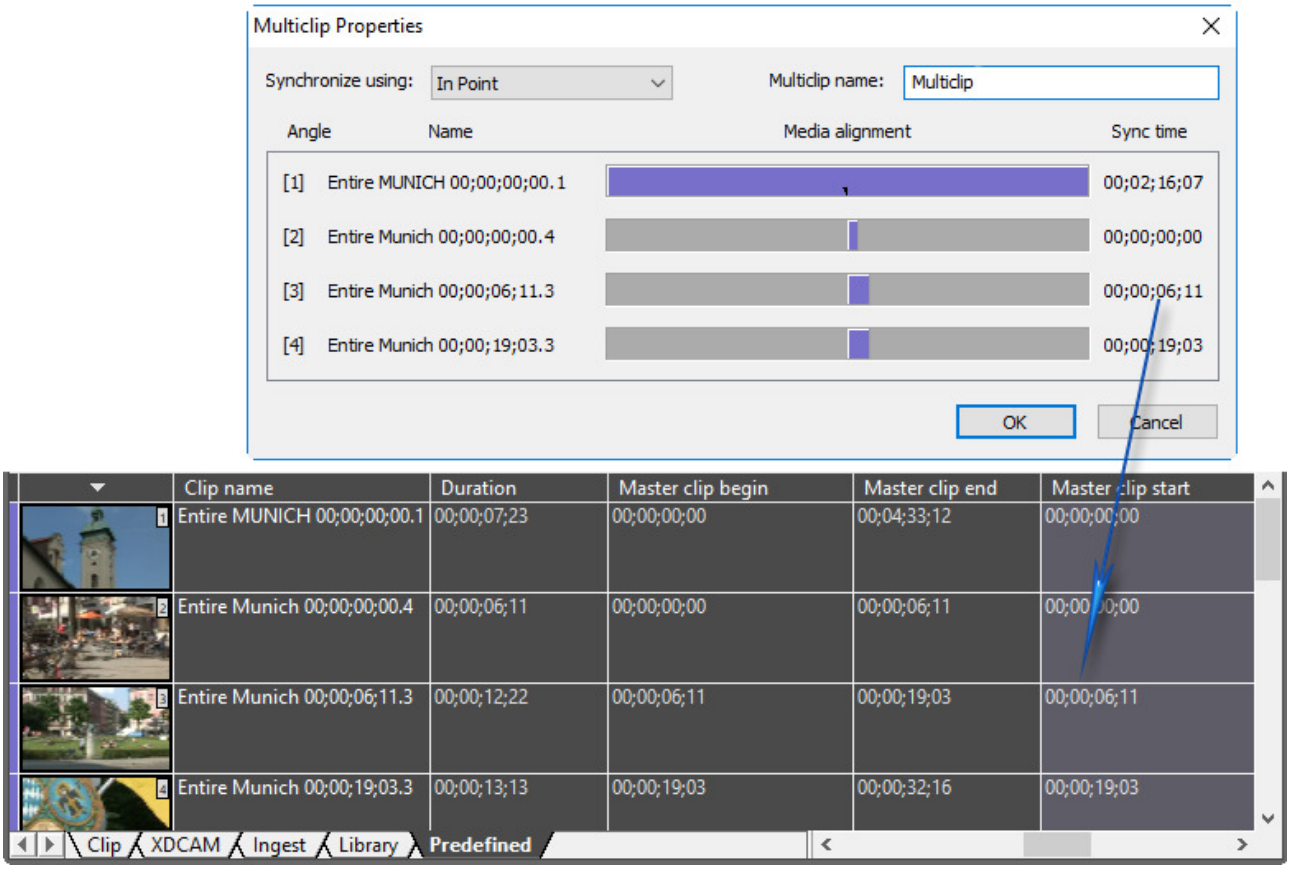

When the In point is not set, the start time of the corresponding master clip is used.+ This is shown in the picture above: the first two clips are synchronized by their In points and the other two clips use their start time as the point of synchronization.

You can only set the In point for a clip from within the ClipBin.

- **Timecode** – angles are aligned by their timecodes.

  When this synchronizing method is used, the "Sync time" for clips is related to the clip with the lowest start time of its master clip:

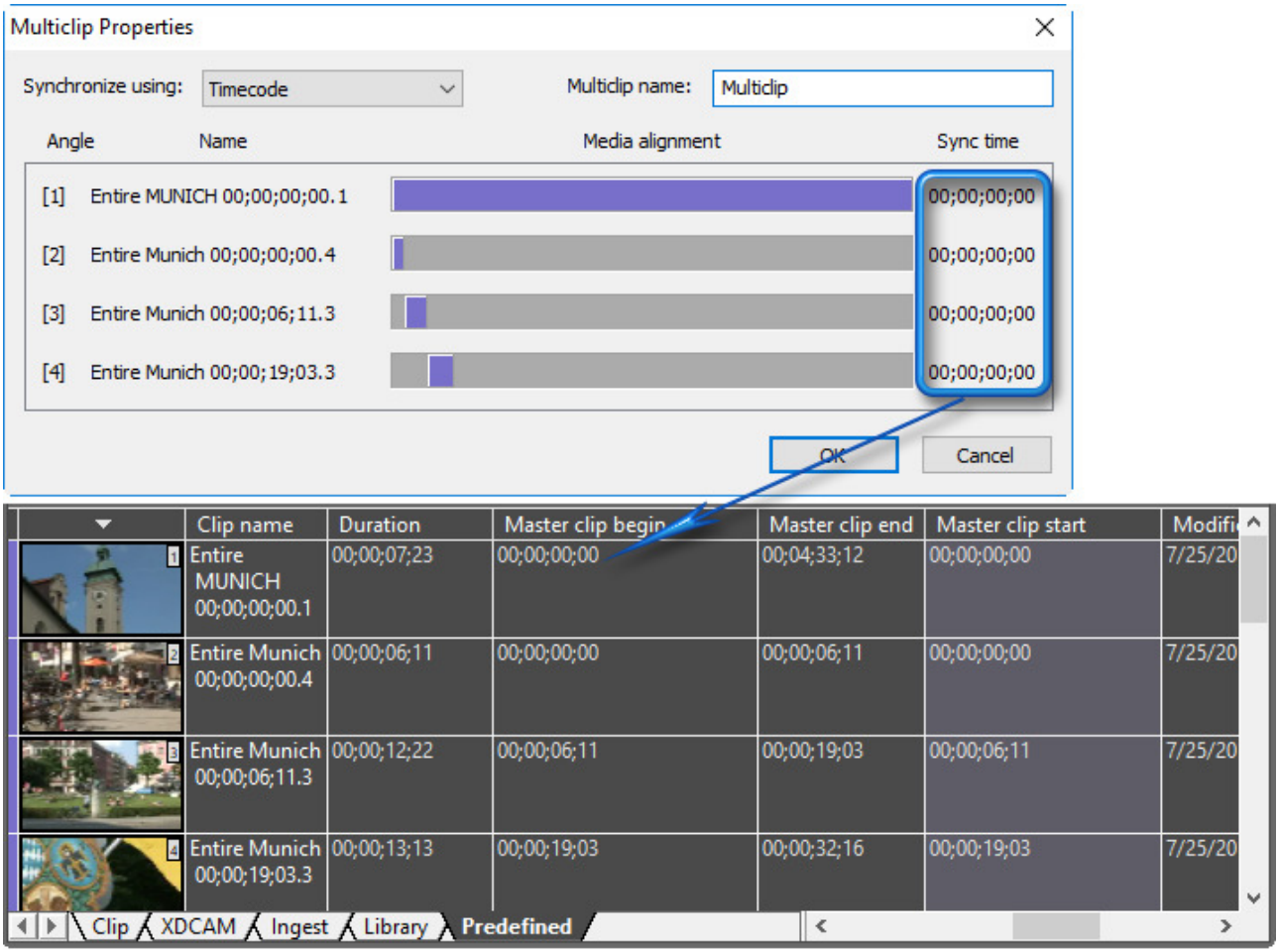

Please note, the synchronizing method cannot be changed after a multiclip has been created.

Multiclip Name

Enter the name of your multiclip into the "Multiclip name" field.

Choosing the Location

When you have specified all the desired parameters, press the "OK" button to create the multiclip. The following dialog box appears:

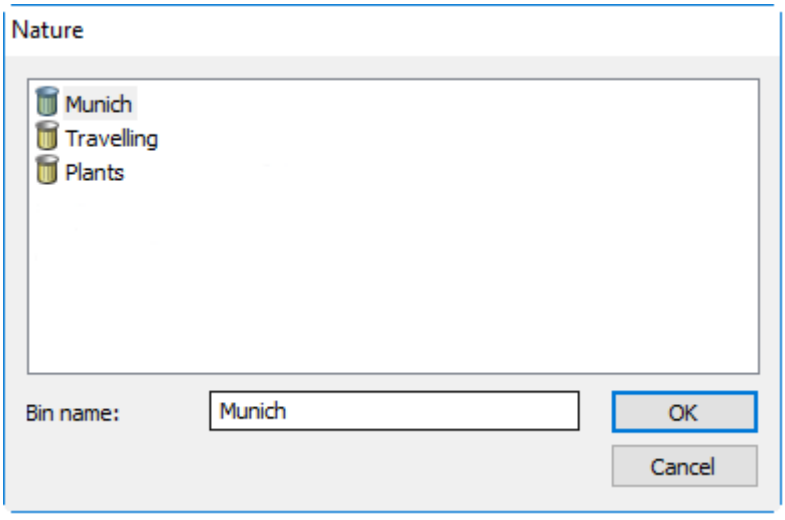

Choose the desired ClipBin and press the "OK" button. The newly created multiclip will appear in the defined ClipBin:

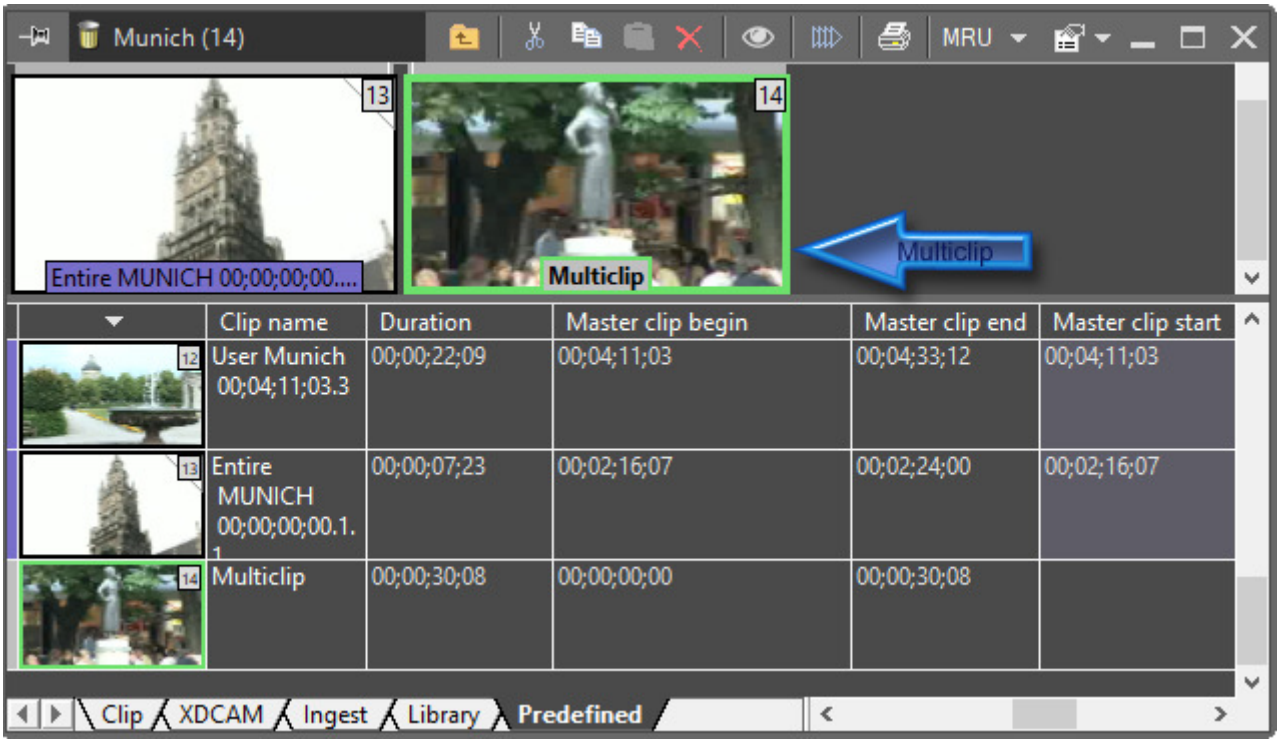

A multiclip object is shown with a thick light-green frame. When selected, a multiclip is highlighted with a thick red frame. The multiclip's name is shown in bold against the dark-gray background.

Refer to the **Previewing a Multiclip** paragraph to learn about the multiclip viewing.

Multiclip Content Modification

Any clip included in a multiclip can be substituted with another one via dragging-and-dropping from the ClipBin.

All clips must be of the same TV format.

To do this, open the multiclip in Clip Viewer and drag-and-drop another clip from the Roll or ClipBin to the desired clip's position within your multiclip:

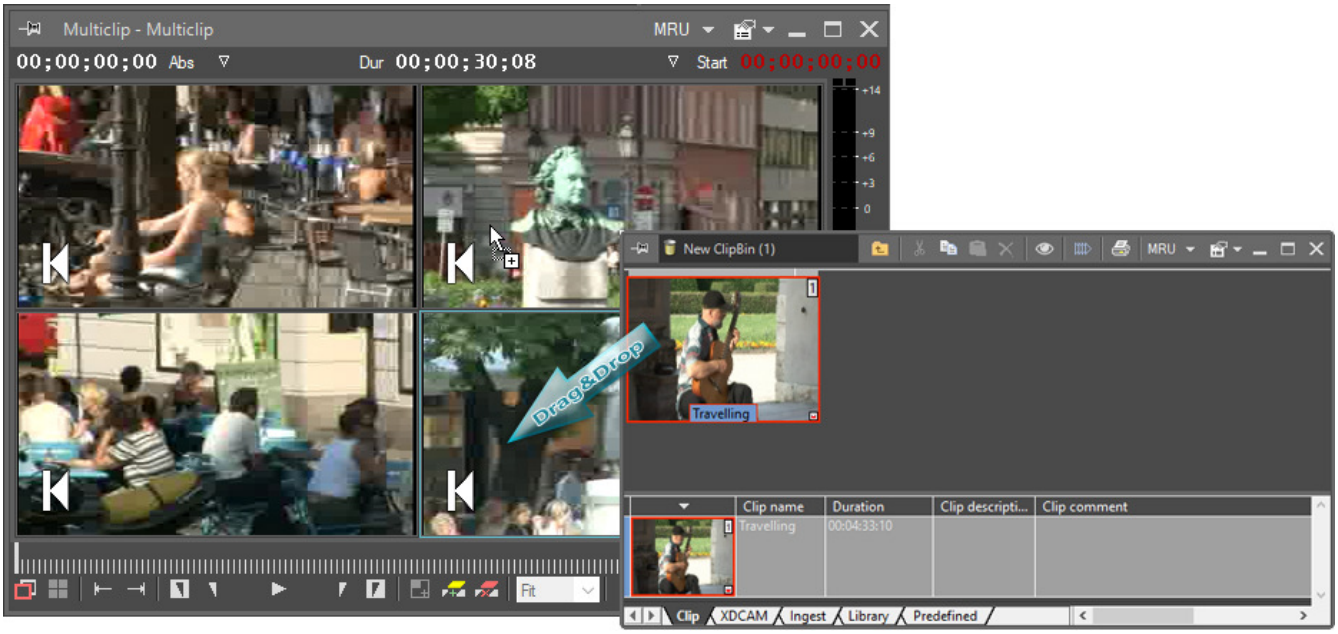

If your multiclip contains less than 4 clips, you can add a clip in the same TV format to the empty clip's position. To do this,

drag-and-drop a desired clip to the empty area within your multiclip. A new clip can also be added to the next empty location within the multiclip if any.

A new clip will be inserted into the multiclip according to the multiclip's predefined synchronizing method.

The clip with active audio/video angle cannot be substituted.

Refer to the **Handling Multiclips** article to learn about multiclip active angles.

Clip Properties

To get detailed information on a clip in a ClipBin you can use the "Clip properties…" command from the right-click menu of a clip:

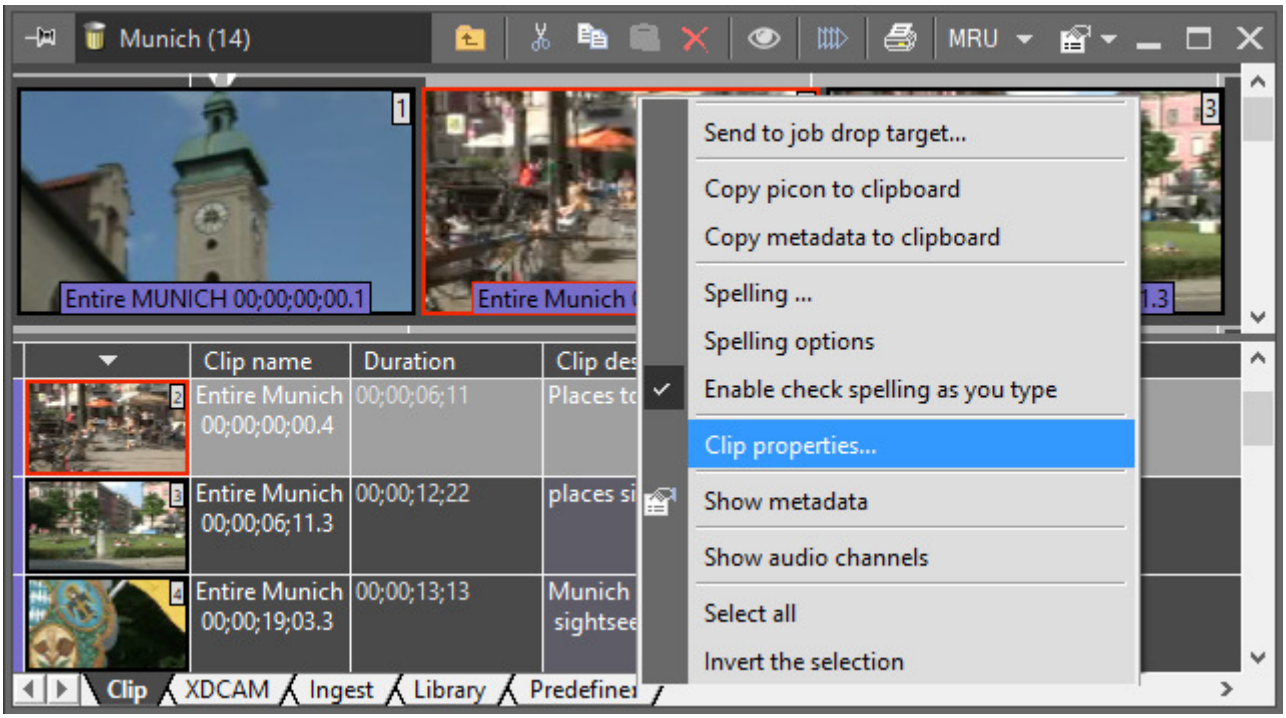

The "Clip properties…" command launches a separate dialog box, revealing such properties as type, clip name, TV format and so on. The lower part of the dialog shows the available footage and where it is physically stored. The status tells you if the footage is "On Line" meaning it is available, "Off Line" meaning it is stored on an HSM and not available, and "N/A" meaning the footage is not available.

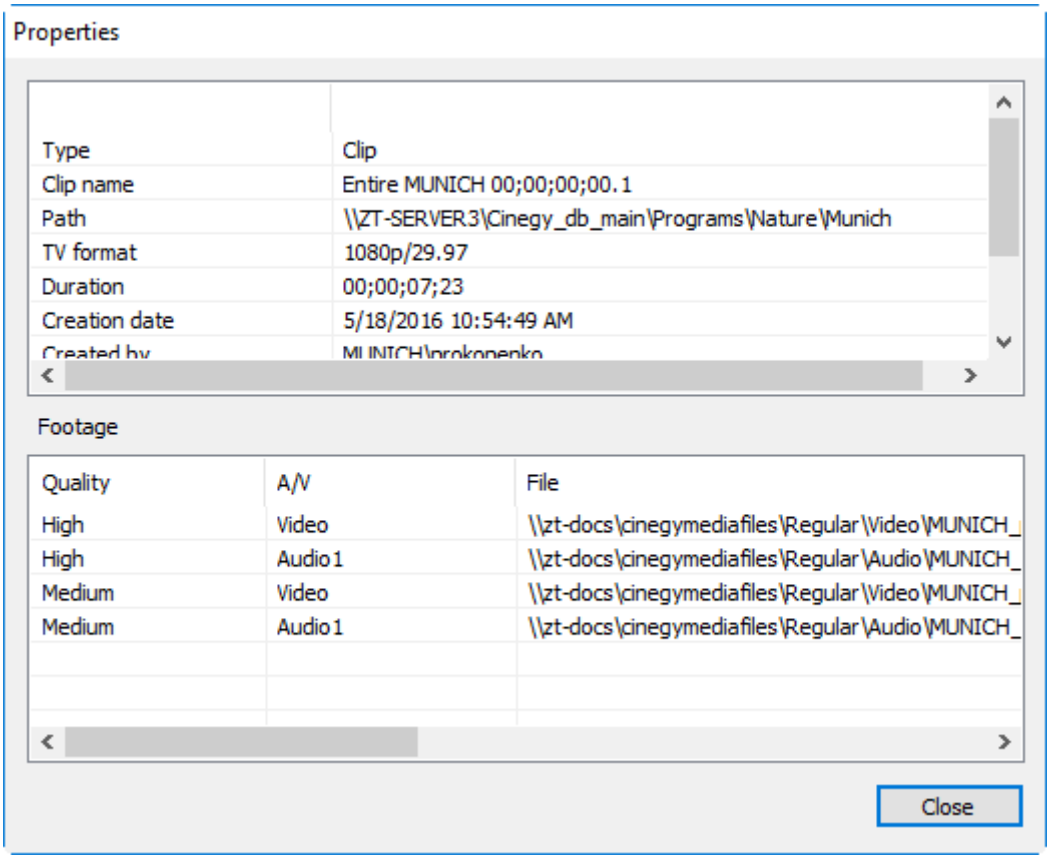

The background color is different if the properties shown are for a clip or a master clip. Clips have white as the background color and master clips – a lighter shade of peach. The "Type" property also tells you if you are viewing clip properties or master clip properties.

The information available in the "Clip Properties" dialog depends on the user's access rights. For example, non-administrative users will not see the actual media file URLs.

Multiclip Properties

Multiclip properties differ from user clip properties due to the multiple clip structure of the multiclip object. Launch the "Properties" dialog box as it is described above in the "Clip Properties" subsection:

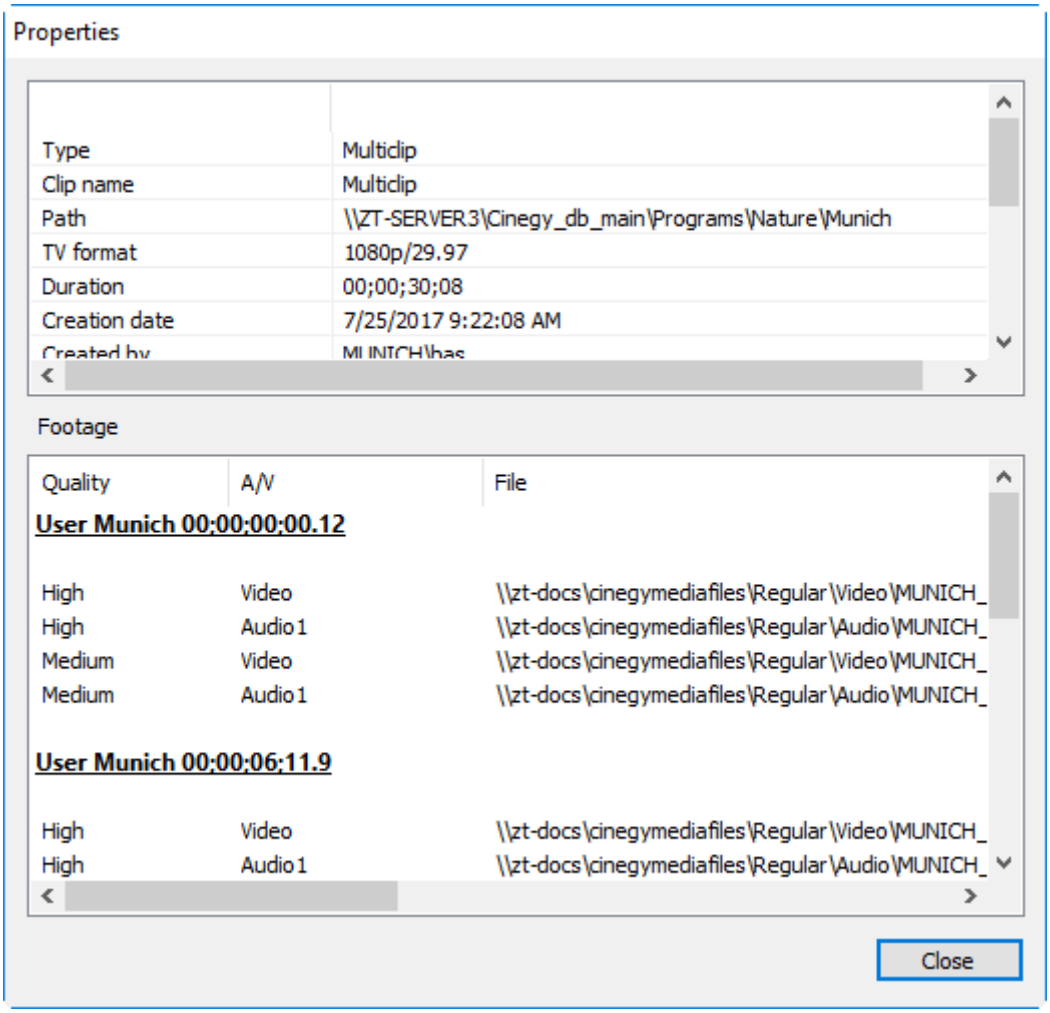

The multiclip "Properties" dialog box presents general information about the multiclip at the top and information about each of the four individual clips separately in the lower part of the dialog.

Interface with Microsoft Office Applications

A clipboard support provides the ability to copy picons, object properties and text from Cinegy Desktop into the Microsoft Windows clipboard.

Copying of Picon and Metadata

To copy the picon or metadata of the clip from the Roll or ClipBin in Cinegy Desktop to any Microsoft Office application, use the "Copy picon to clipboard" and "Copy metadata to clipboard" commands from the right-click menu:

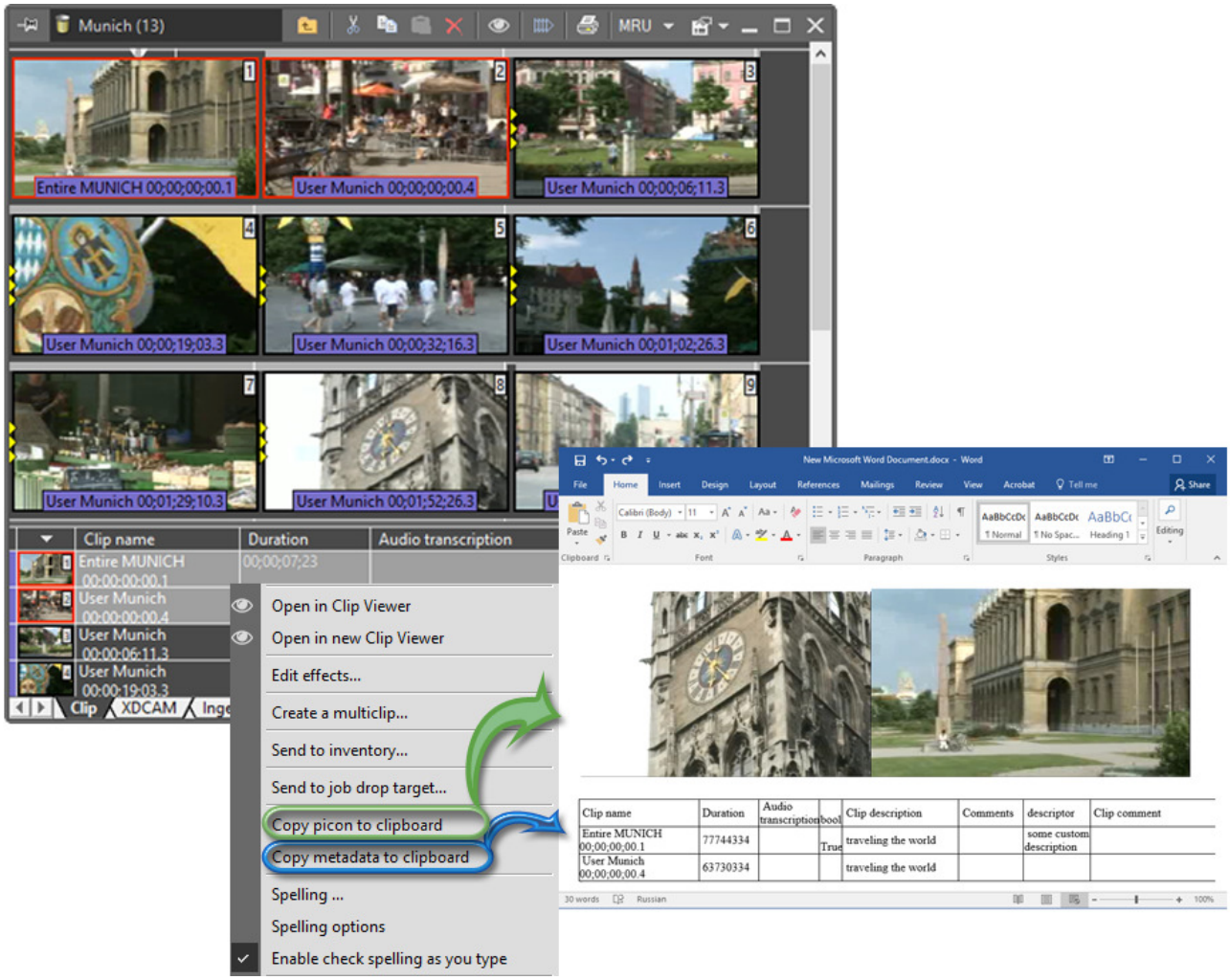

The selected clips picons are copied to the clipboard at the highest resolution possible. Use the usual "Paste" command to paste picons or metadata into the required Microsoft Office application. Clip's metadata of the currently active descriptors group is pasted into the Microsoft Office application as a rich text format table.

Ingest Reporting

The ingest report feature allows you to generate a specific report in PDF format for any imported Roll.

Right-click the corresponding Roll in the Cinegy Desktop explorer tree and choose the "Generate the ingest report…" option from the context menu:

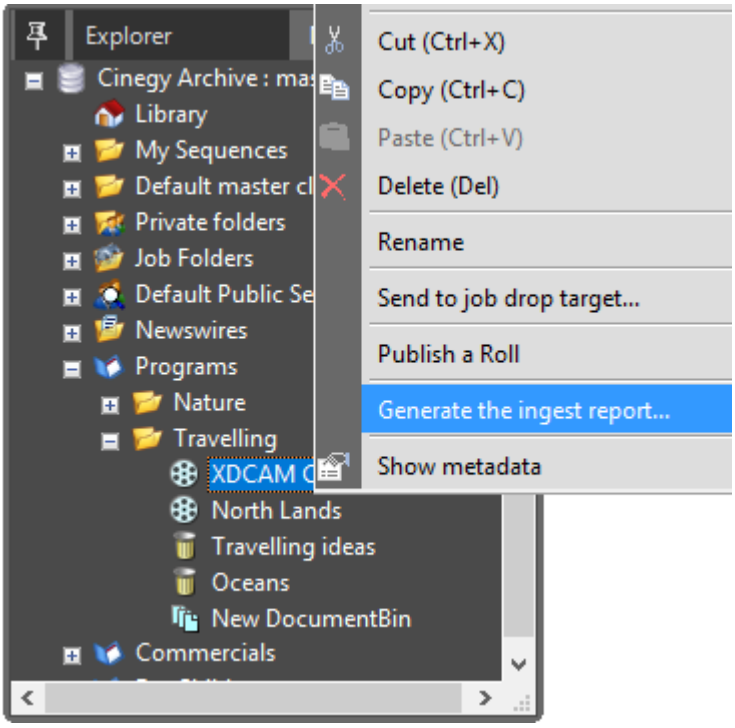

The ingest report starts generating. In a new window, you will see your ingest report in PDF format. The screenshot below shows page one of the two-page report:

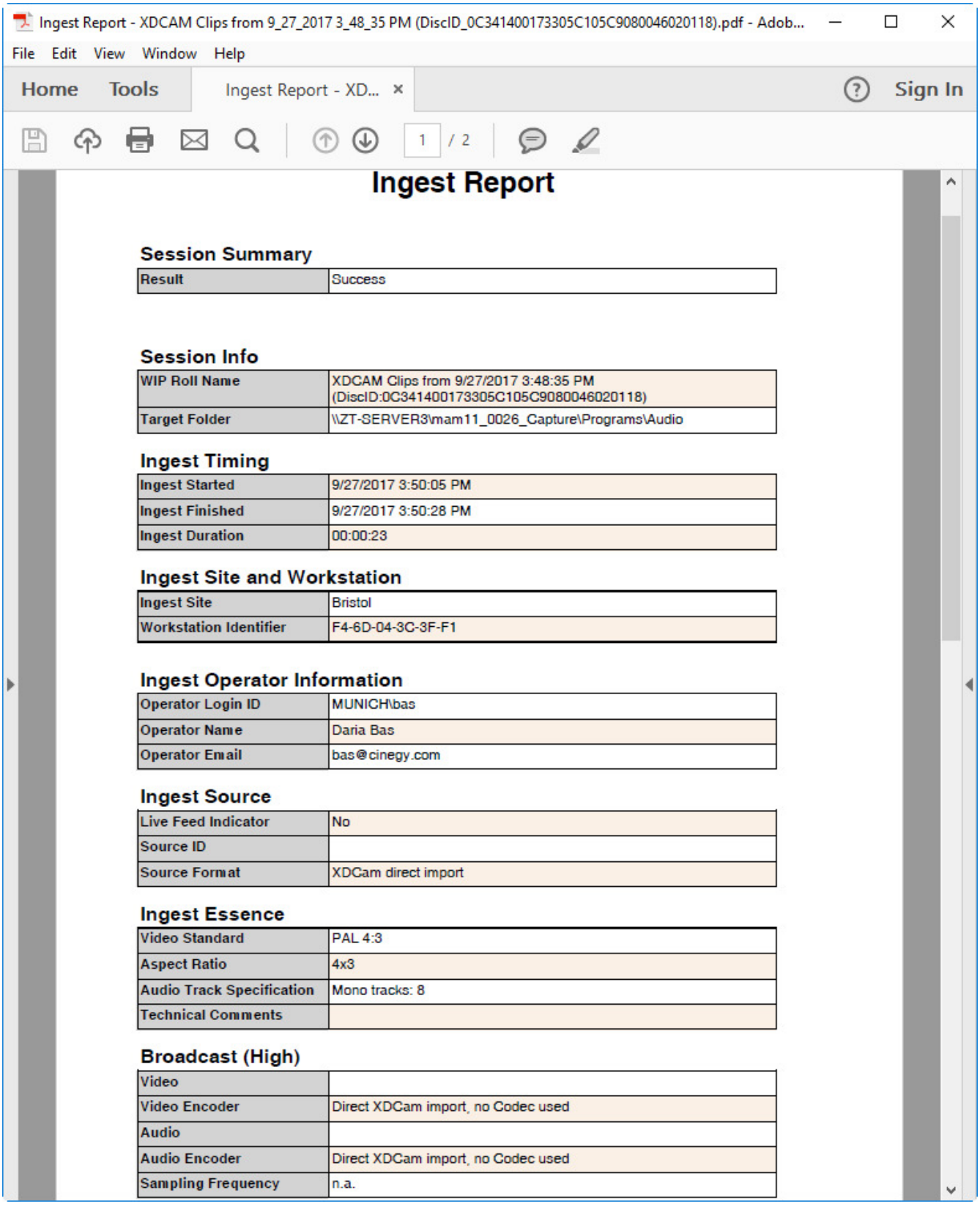

The ingest report consists of the following parts:

- **Session Summary** – the result of your ingest session: success or failure. If your ingest session failed, error information will also be displayed;
- **Session Info** – the Roll name and the target folder path;
- **Ingest Timing** – the start, finish and duration time of your ingest session;
- **Ingest Site and Workstation** – the ingest site and workstation identifier of your ingest session;

- **Ingest Operator Information** – the login ID, name and email of the ingest operator;
- **Ingest Source** – whether the live ingest mode was used; rushes Roll number and capturer used for the ingest session;
- **Ingest Essence** – TV format, aspect ratio, audio track specification and technical comments about your Roll;
- **Broadcast (High)** – the broadcast media quality ingest parameters such as video/audio encoders; the audio sampling frequency;
- **Focus (Medium)** – the medium media quality ingest parameters such as video/audio encoders; the audio sampling frequency;
- **Review (Low)** – the low bit rate media quality ingest parameters such as video/audio encoders; the audio sampling frequency;
- **Web Browse (WBF)** – web browse encoder used for the web browsing format;
- **Clips Ingested** – properties of the entire created within the ingested Roll: the clip ID, name, duration time and description (if available);
- **Notification Information** – the date and time of the ingested Roll creation.

To view the ingest report in XML format, right-click the corresponding Roll and choose the "Show metadata" option; the following dialog box appears:

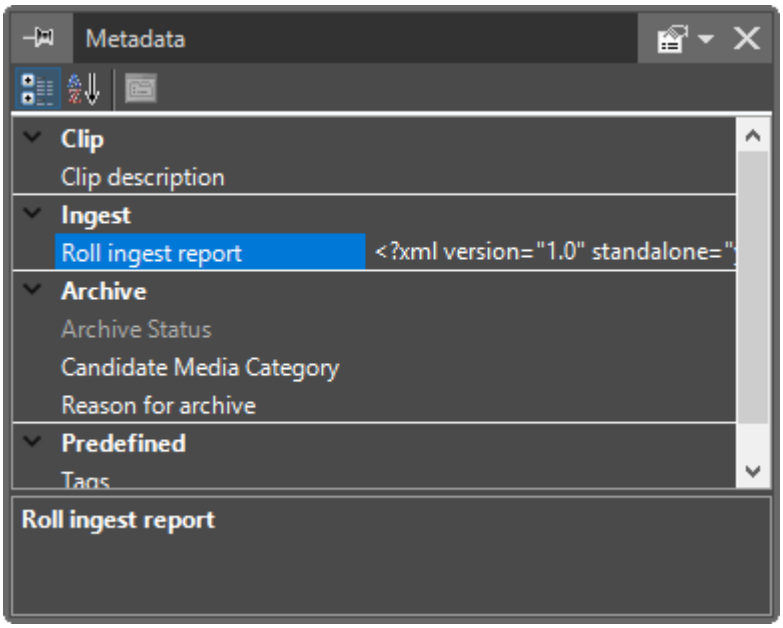

A detailed Roll ingest report in XML format is shown when you point the mouse cursor to the Roll ingest report data:

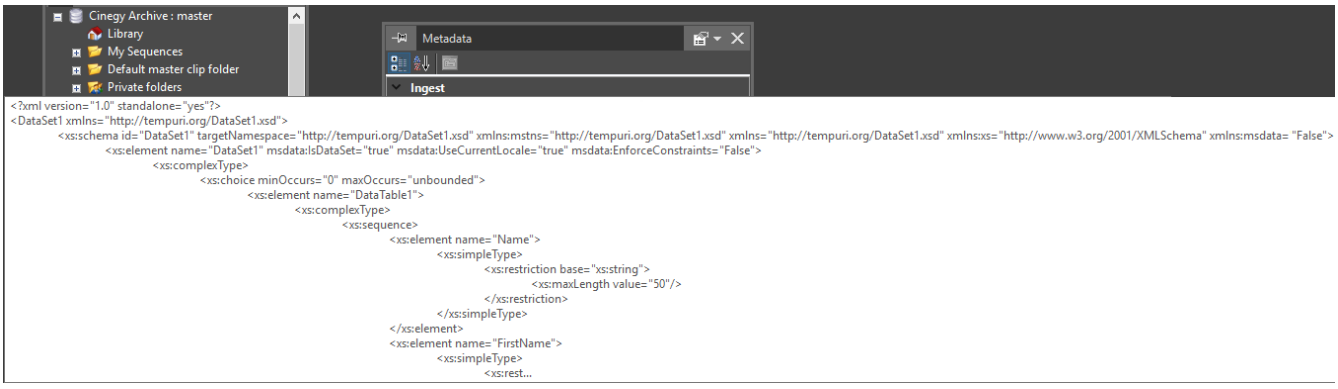

Previewing Clips

There are two main ways to preview a clip in a bin: either launch the Clip Viewer window or play it in place.

Refer to the **Viewing Video Material** section for more detailed instructions on the video playback control.

Playing in Clip Viewer

Double-click the clip you want to play, or select it and press the "Open in a clip viewer" button in the toolbar. The "Clip Viewer" window appears. Press the "Play" button to play the clip in Clip Viewer.

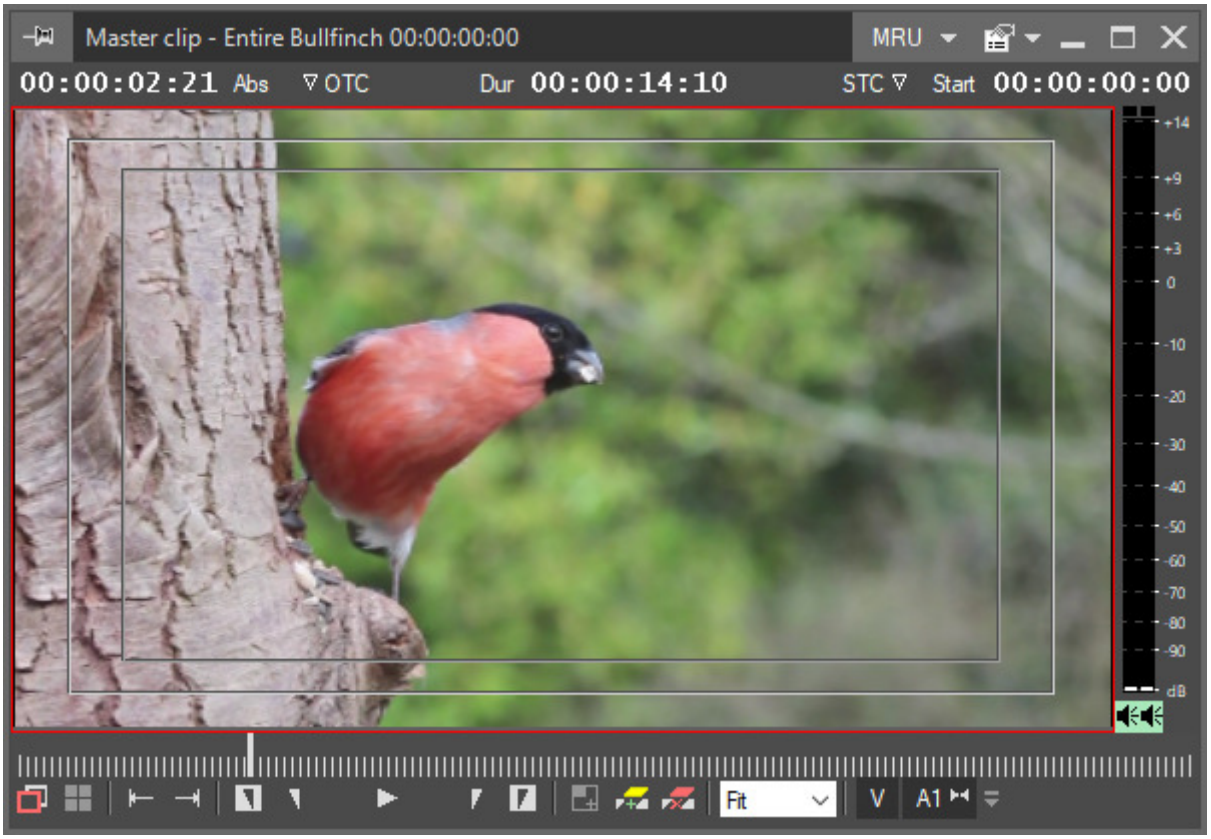

By default, if Clip Viewer is already open, the clip will be played in the same window. If you want to launch additional Clip Viewer you can shift-double-click the clip or select the "Open in a new clip viewer" command from the right-click menu of the clip.

Playing in Place

Select the desired clip in the storyboard or table view and hit the Space bar. The clip will be played in place. The clip timeline turns blue to indicate the mode. You can see the current progress of the playback with a blue bar in the clip timeline at the top of the clip.

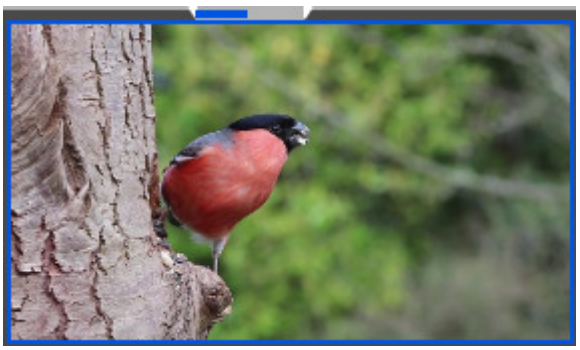

Hit the Space bar to toggle the playback. All the other playback control keys are the same as those used with Clip Viewer.

Hit the Esc key to exit the playing in place mode.

You can use the full-screen playback with F12 in this mode. The in place playback is not available when the thumbnail size is below a certain limit.

Previewing a Multiclip

A multiclip can be viewed both in Clip Viewer and in place as it is described above in this section. When you play in place, you can only view the active clip of your multiclip. Open the multiclip in Clip Viewer to get advanced options for viewing the multiclip:

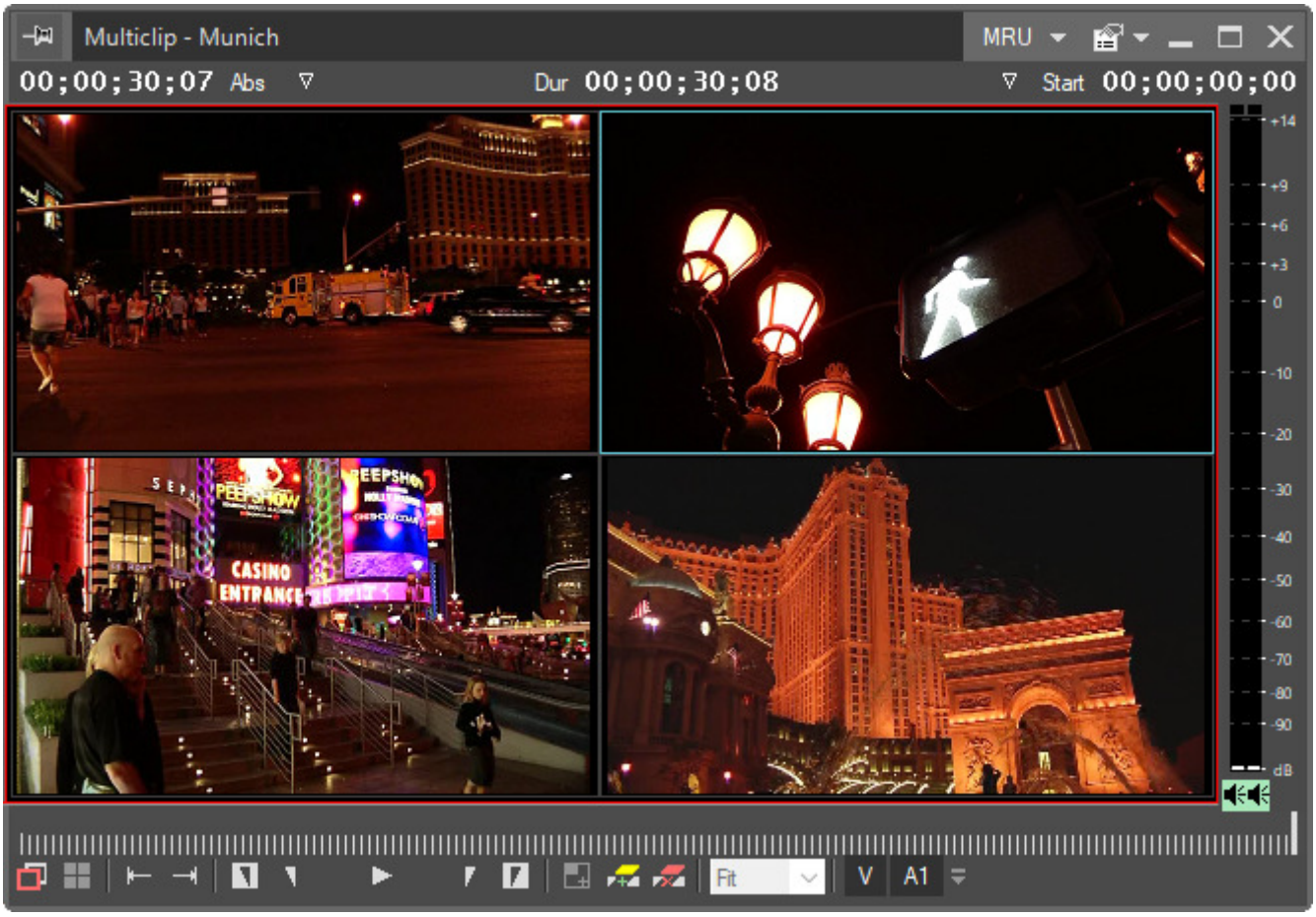

Here you can toggle between clips and select audio/video angles for displaying.

Refer to the **Viewing Video Material** section for more details concerning the playback control when viewing a multiclip.

Creating Story in Bin

Playing the Clips in Sequence

You can switch the bin to the sequence mode by pressing the "Sequence mode" button. The content of the entire bin appears in Sequence Viewer.

This mode allows you to rough cut a story directly in the bin.

This operation locks the content of the bin. Other users will not be able to access the bin while the sequence mode is active. It is not possible to switch to the sequence mode if the bin contains clips with different aspects and/or frame rates (you will be informed that the mode is unavailable).

If several bins are open in the sequence mode (or if Timeline is on the screen), Sequence Viewer will reflect the content of the active window.

During the playback in Sequence Viewer, the clip being played is marked with the red frame, and the red progress bar appears indicating the current position of the playback.

When you select a clip in the sequence mode, Sequence Viewer shows the In point of the clip.

Rearranging the Clips in the ClipBin

Simply drag the clips to the desired position in the ClipBin. Cinegy Desktop shows the insertion point as a vertical yellow line. To add a clip, drag it from another ClipBin or a Roll.

Trimming a Clip

Clip Viewer provides the means to trim the clip.

The In point represents the beginning of the In frame, and the Out point represents the end of the Out frame (or the beginning of the next frame).

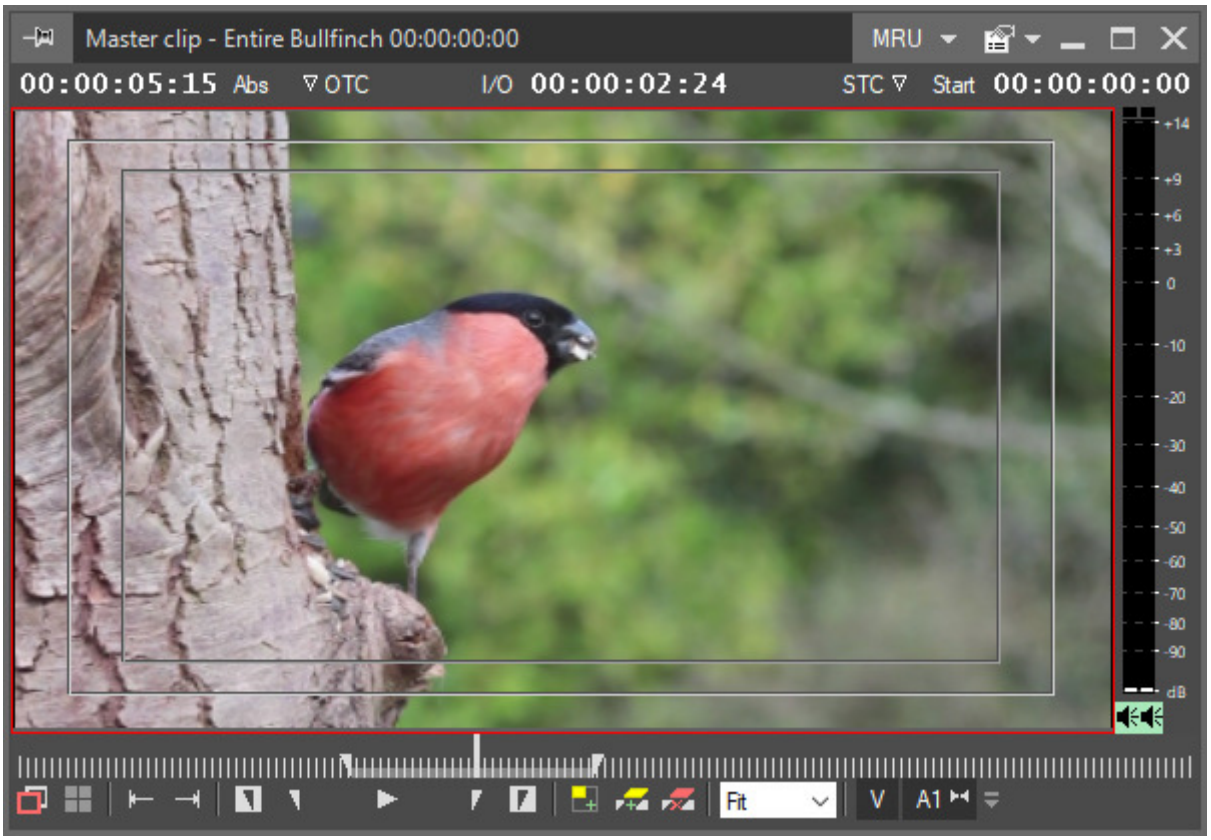

Press the "In" button or hit the I or E key to trim your clip from the left. To delete the In point, press the "Delete In" button (inverse In).

Press the "Out" button or hit the O or R key to trim your clip from the right. To delete the Out point, press the "Delete Out" button (inverse Out).

You can hit the 6 key to play from In to Out.

Changing In and Out Points

Editing of In and Out points is disabled by default. Refer to the **Global Settings** article in the **Cinegy Archive Manager Manual** to find out how to configure global settings in Cinegy Archive Manager.

Master Clips Editing

It is possible to change the In and Out points of the non-entire master clips (which are not yet used in ClipBins or Sequences). To do this, select the master clip and use the "Change In/Out points" context menu command:

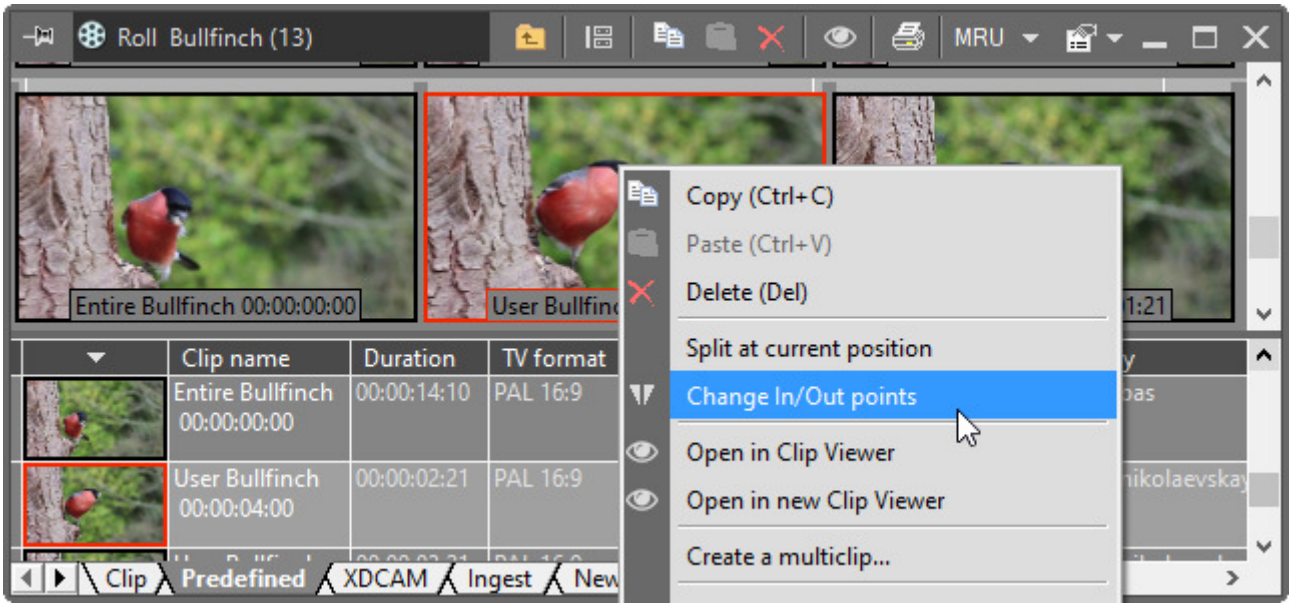

Having selected this command, Clip Viewer with the master clip will be open:

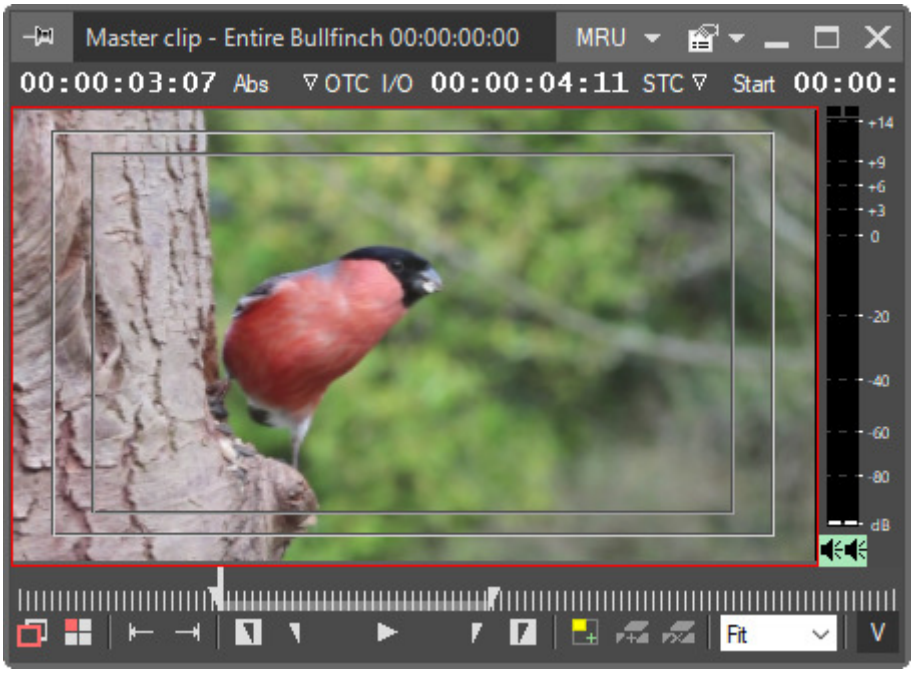

Here define new In and/or Out points and close the Clip Viewer window. You will be prompted to apply your changes with the following message:

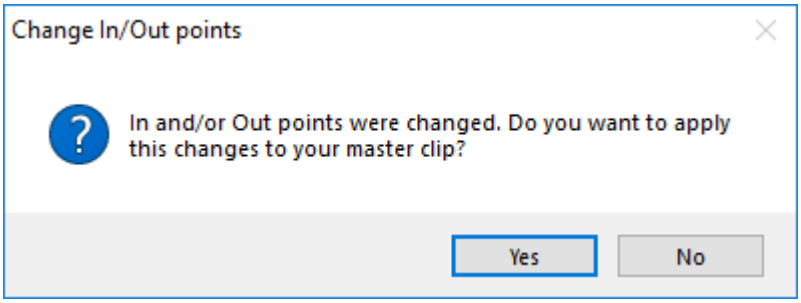

Press "Yes" to apply the newly defined In and/or Out points. The subclip of defined duration will be created.

Clips Editing

It is possible to set In and Out points manually for a certain clip in ClipBin. To do this, select the clip, right-click it and use the "Show metadata" context menu command:

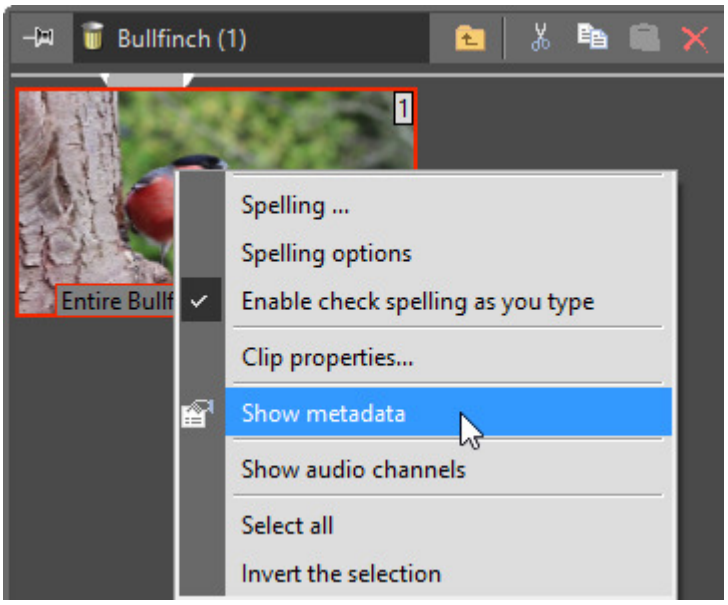

In the appeared window, navigate to the "Predefined" field and manually change the values for In and Out points:

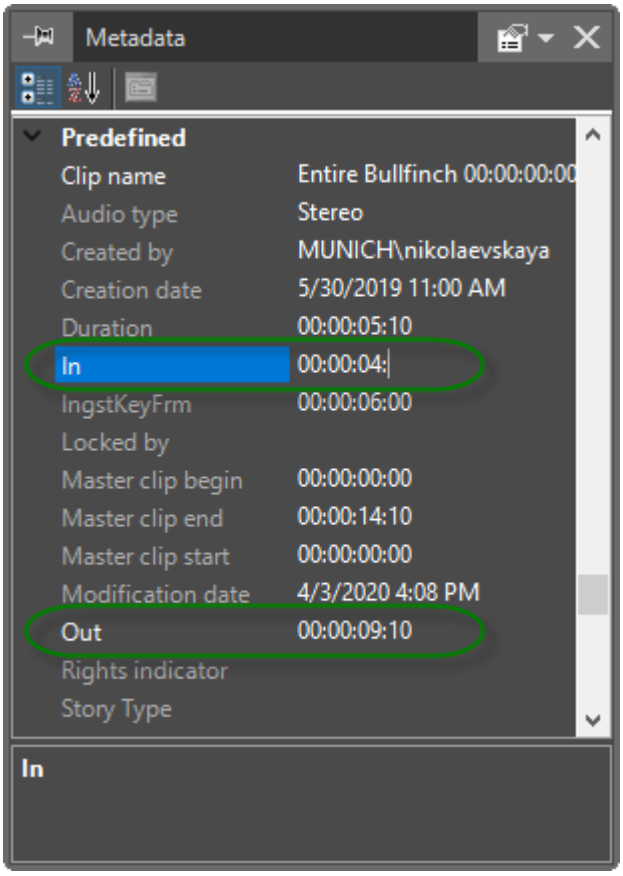

If new In or Out value is out of range, the value just remains unchanged.

Alternatively, the In and Out points can be changed directly from the ClipBin grid by editing the corresponding metadata fields on the "Predefined" tab:

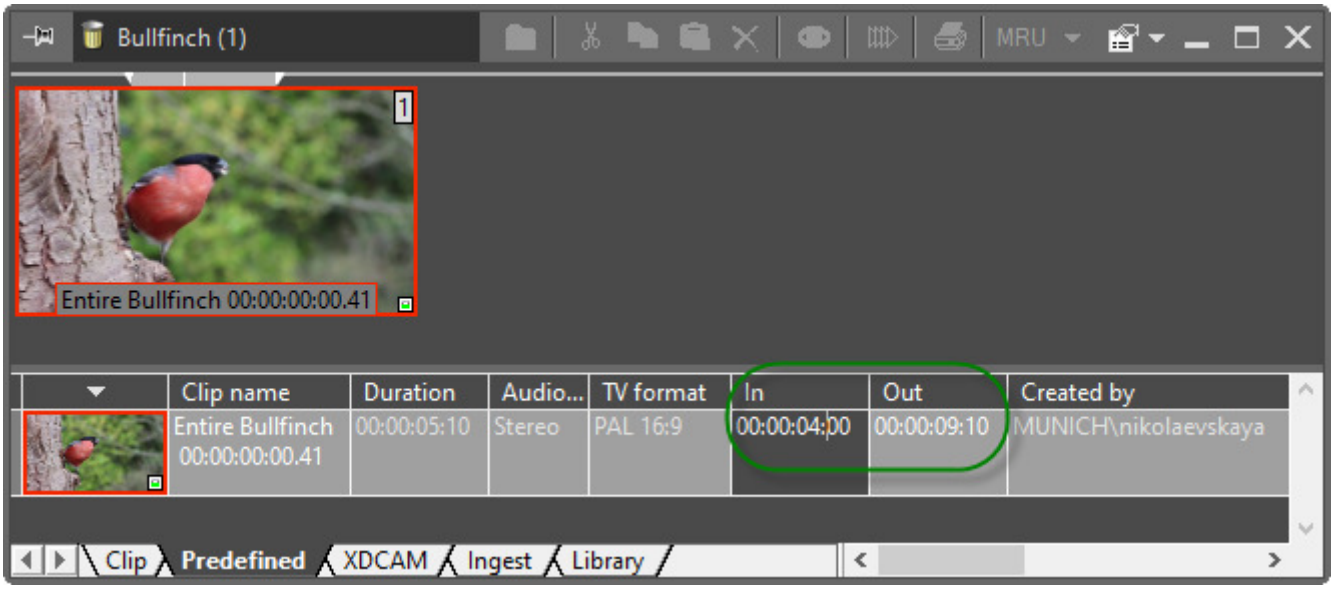

Creating a Subclip

When you mark the footage with the In and Out points, you can either save the entire clip along with the new boundaries, or you can create a subclip based on the In and Out points you set to break longer clips into smaller segments.

Press the "Make subclip" button in the Clip Viewer toolbar. The new subclip will be placed in the bin where the current clip originates from, next to the original one.

Clips in ClipBins that are created with the subclip function are marked with a translucent triangle in the upper right corner of the thumbnail.





You can also use the subclip function to create and log a new master clip in a Roll. Refer to the **Logging** article for more details.

Rights Management

Cinegy Desktop provides copyright management for all the ingested video materials. Every clip can hold information about the related copyright issues. You can mark a master clip as copyrighted, simply by choosing an appropriate copyright level in the "Predefined" tab of the table view, with the "Rights indicator" field.

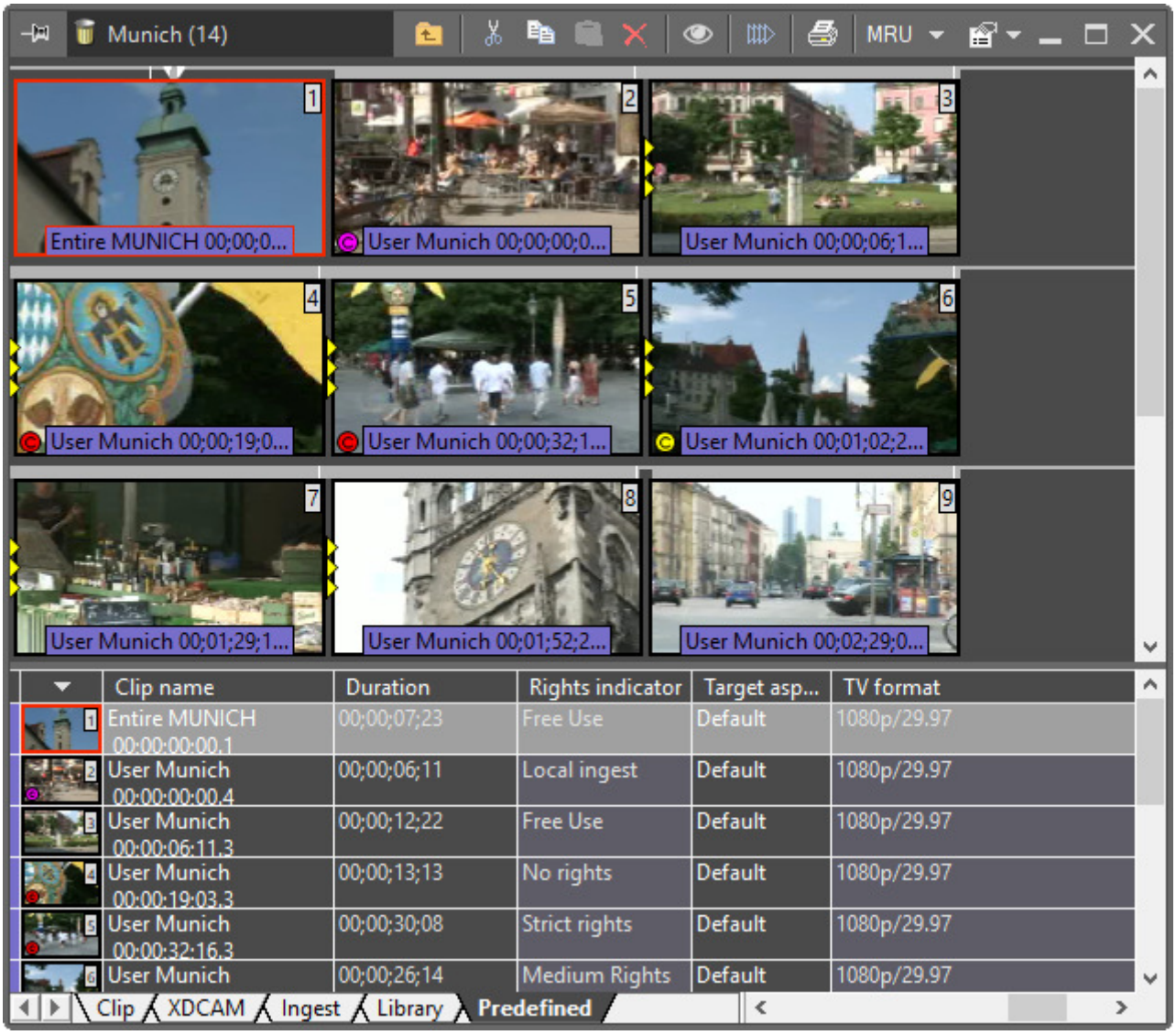

The corresponding label (e.g. yellow or red) will be displayed on the clip thumbnail. You will not be able to publish any

material with copyright issues without authorized permission.

Rights Types

The rights indicator is set to free use; no copyright symbol appears indicating that the material can be used freely.

The locally ingested material (i.e. voice-over, CD ingest, etc.) is marked with "local rights".

The "medium rights" sign indicates that there might be some rights management issues. The use of such material should be discussed with the owner.

The "strict rights" icon indicates that the use of this material is affected by strict rights issues. The use of such material should always be discussed with the respective owner.

The "no rights" indicator means that the use of such material is usually not allowed.

1.6. Working with Master Clips

Shot Boundary Adjust

You can adjust boundaries of the master clips at any time. Nevertheless, it is a good idea to make the adjustments before you let users start working on the material.

Joining Master Clips

To join two master clips, do the following:

1. Select the two master clips next to each other. Make sure there are yellow triangle connectors between the clips:

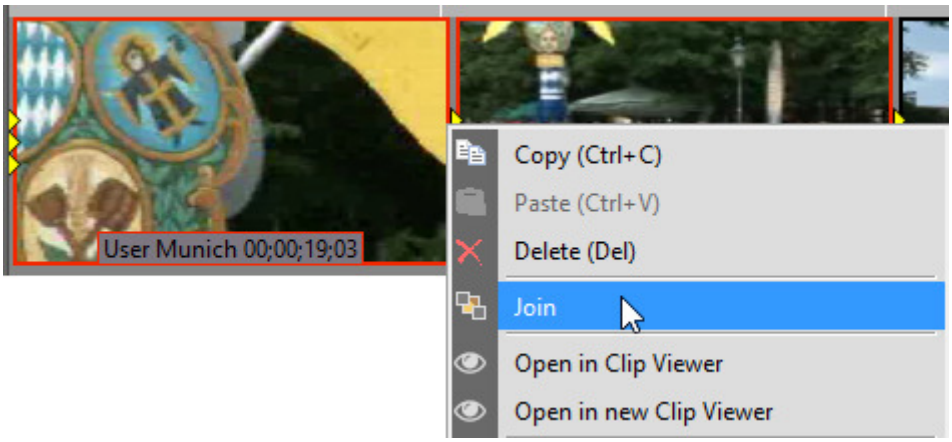

2. Choose the "Join" command from the clip context menu.

Splitting a Master Clip

You can split a master clip at a specified position:

1. Double-click the desired master clip to launch the clip viewer plug-in.
2. Put the time slider at the desired position.

3. Close the clip viewer window.
4. Choose the "Split at current position" command from the right-click menu. You will be asked to confirm splitting the clip by pressing "OK".

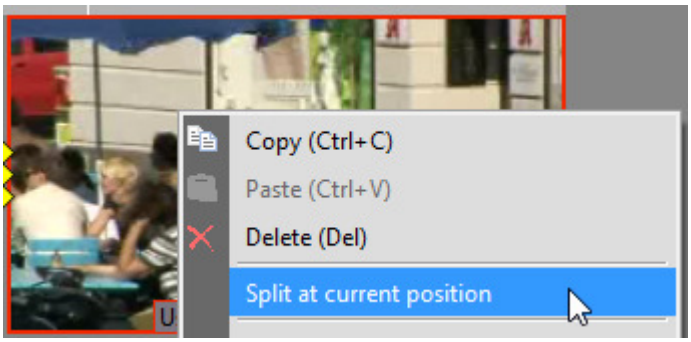

Refer to the **Viewing Video Material** article to learn more about using the clip viewer plug-in.

Deleting a Master Clip

To delete a master clip follow the steps:

1. Choose the "Delete" context menu command or hit the `Delete` key.

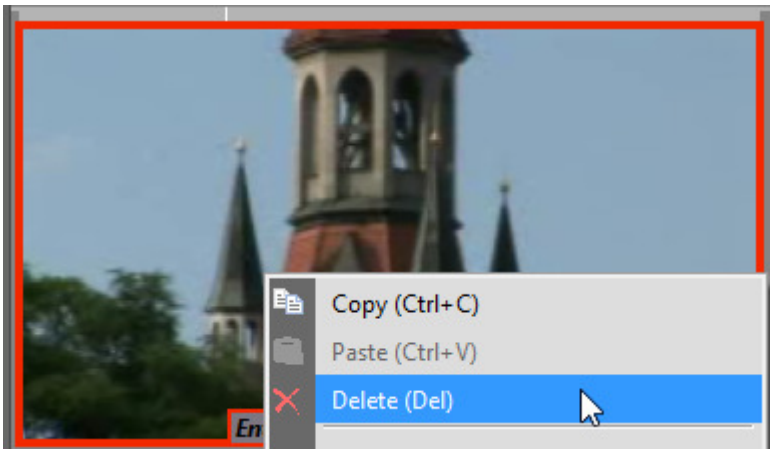

2. A dialog box appears asking you to confirm the action. Press "OK".
3. You can use the "Undo" command to restore the deleted Roll.

Master clips are not physically deleted but are just marked as deleted. Thus, the operation does not affect the ClipBins and Sequences that already refer to them.

Deleting a Roll

If any technical problems are encountered during capture session, you may want to delete the entire Roll and try to re-ingest the material. To do this, select the "Delete" command from the Roll context menu in the explorer window.

Publishing a Roll

It is recommended that you limit non-ingest users access to Rolls. This makes it easier to complete the Roll preparation with no risk of damaging somebody else's work. When a Roll is ready for use, you can publish it via the "Publish a Roll" command from the Roll context menu.

The command creates a new bin in the same folder that contains references to all the master clips in the Roll.

Refer to the **Nodes Explorer** article in the **Cinegy Archive Manager Manual** to learn how to limit the user's access to the Rolls.

Correcting Metadata

You can correct the metadata field content at any time. All the changes will be propagated immediately.

Be very careful when editing metadata on the "Predefined" tab. The fields contain system data and should not be changed unless there is a very serious reason.

Refer to the **Table View** article in the **Cinegy Desktop Manual** to learn how to edit the metadata.

Propagating a Value to All Clips

Sometimes you need to enter the same new content into the metadata field for all the clips in the Roll. Do the following:

1. Correct the value for one of the clips.
2. Choose the "Propagate a current field" command from the right-click menu of the corresponding metadata field.

This command is not applicable to the fields on the "Predefined" tab.

Subclip Mode

A Roll can contain several master clips. Subclips can be created from these master clips. As a result, a Roll can contain a collection of various clips and their segments. The Subclip mode of the Roll window allows to effectively work with such clips collections.

When Subclip mode is disabled, all master clips and their subclips are displayed on the top panel of the Roll window:

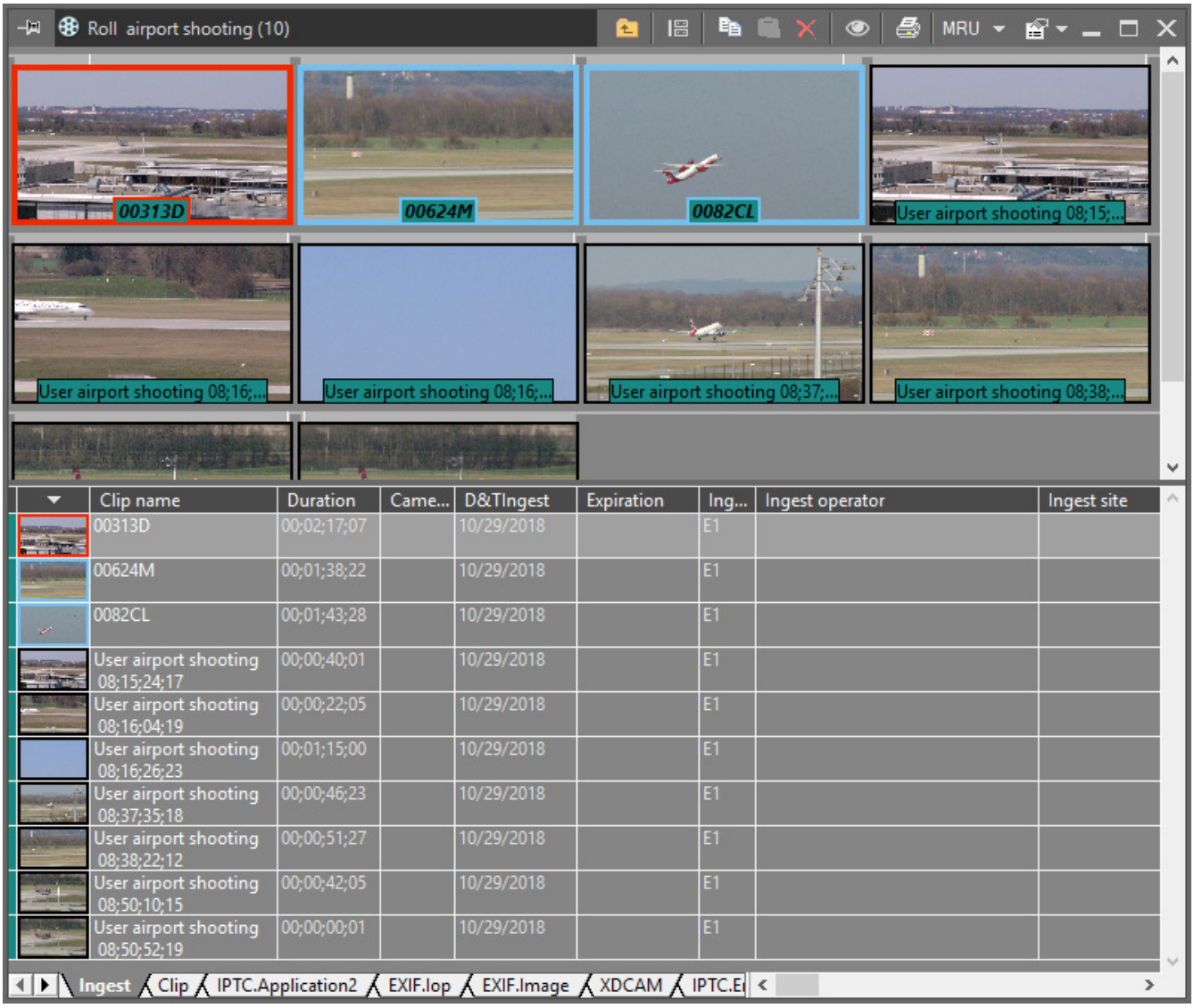

The master clips are highlighted with blue frame. The currently selected clip is marked with the red frame.

Click the "Subclip mode" icon on the Roll window toolbar to enable this mode. The additional panel will be displayed on the left containing only master clips inside this Roll. Select the master clip and only subclips originating from this master clip will be displayed in the storyboard view.

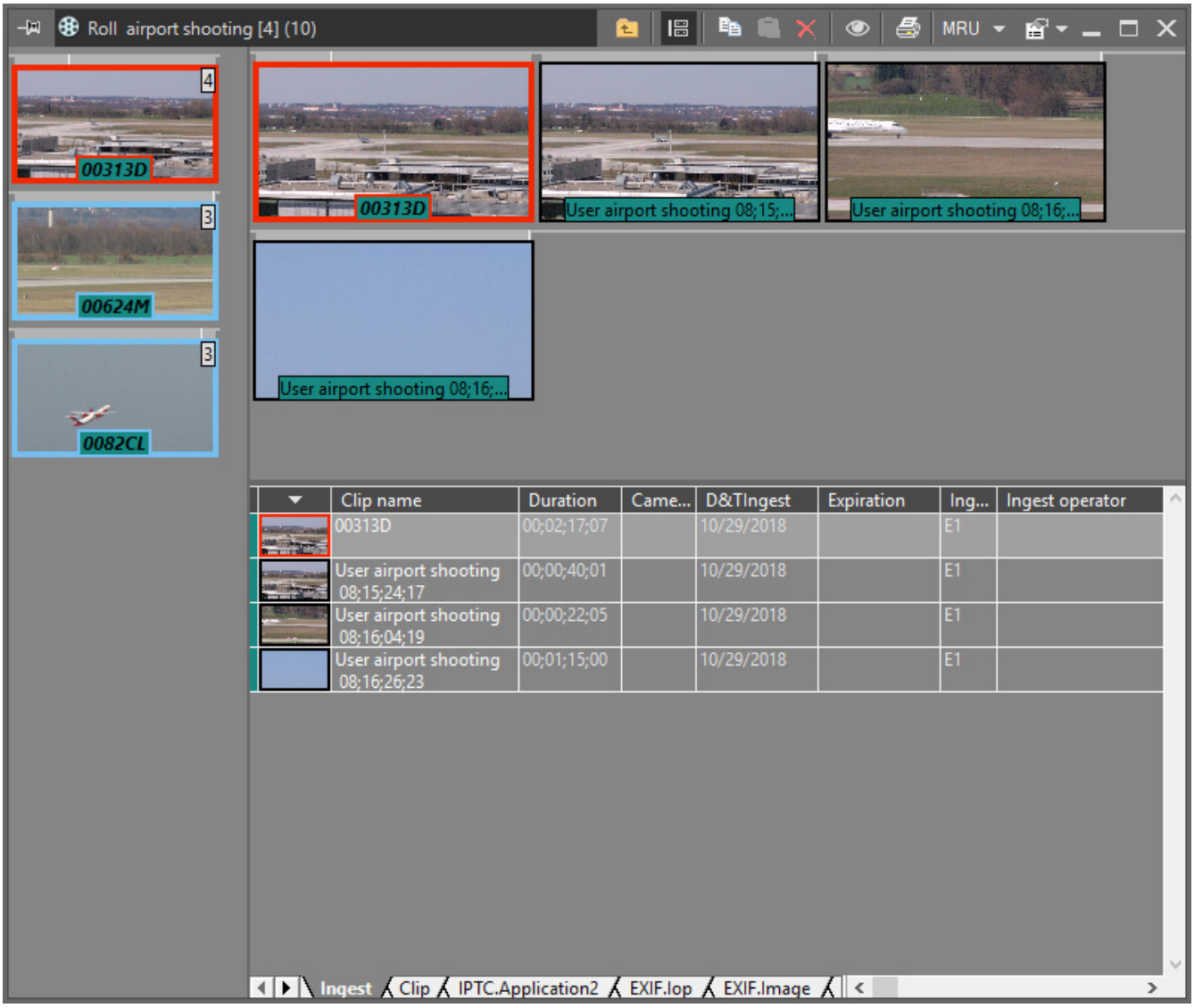

The number on the top right corner of master clip thumbnail indicates the number of subclips originating from it plus the master clip itself.

1.7. Viewing Video Material

Controlling Playback



There are various ways to control video and audio playback in Cinegy Desktop.

Playback Control with Mouse

Play/Stop Button



The "Play" button in all the viewers toggles the playback mode.



The "Stop" button suspends the playback of the material.

Navigating through Material

In all the viewers, there is a ruler at the bottom, which allows user to scroll to any desired location of a clip or Sequence.

It is possible to view any frame of the material by dragging the time slider.



Jumping to Events

You can use the "Jump to Event" buttons to move from event to event. Events are the beginning and the end of a clip and In and Out points. In Sequence Viewer, each clip is an event as well as the In and Out markers. Use:



the "Previous event" button to jump to the previous event (the shortcut is A).



the "Next event" button to jump to the next event (the shortcut is S).

Shuttling using Mouse in Viewer

Drag horizontally in the frame window on the viewer to shuttle through your material with the mouse. The playback speed and direction depends on the direction and intensity of your drag.

- Drag to the right to play forward.
- Drag to the left to play backward.

The mouse pointer will show you the current speed and direction of the playback.

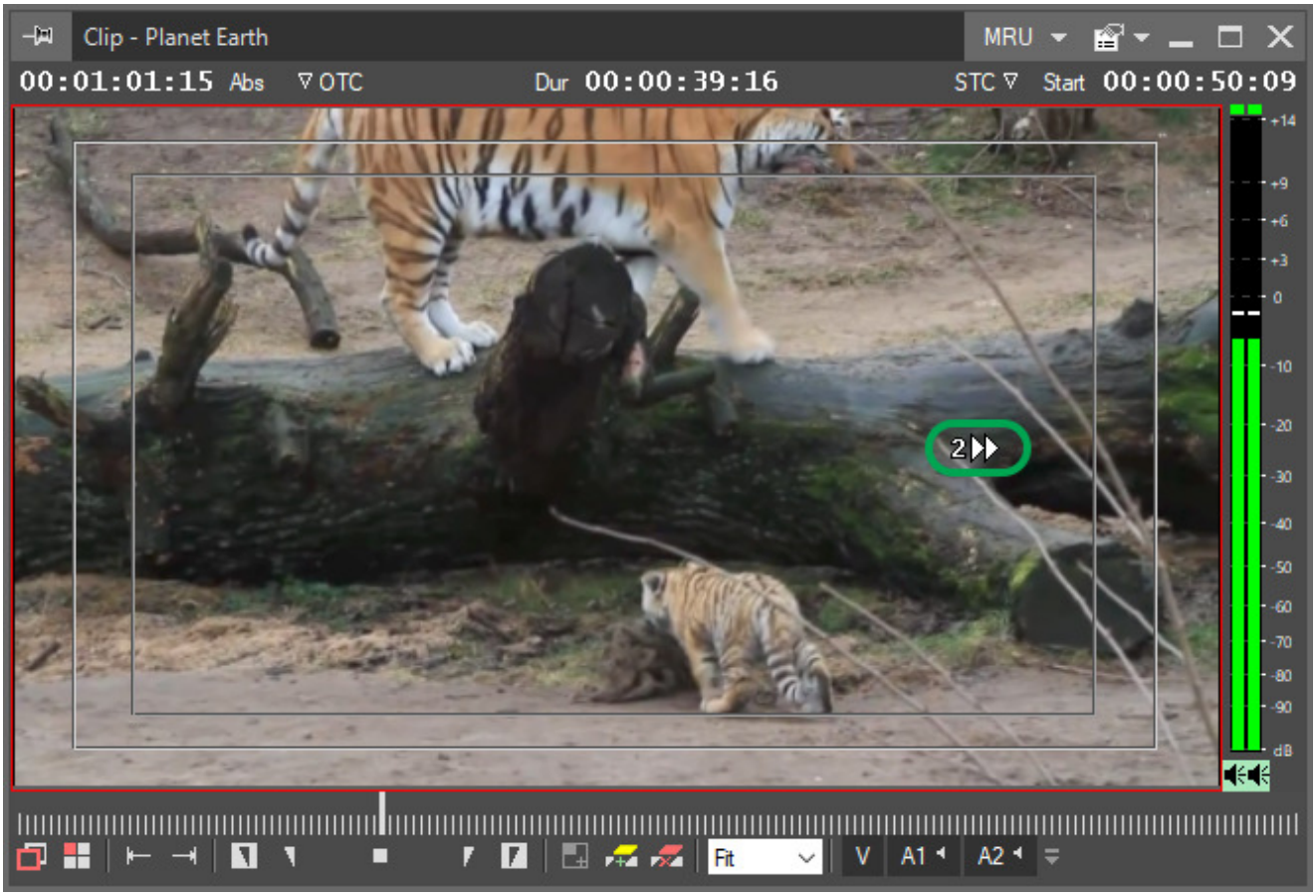

Fast forward at 200% speed

Controlling Zoom in Viewer

Initially, the video material display size is set to fit the viewer window size. To use the divisible scales, press arrow down in the combobox on the bottom of the viewer:

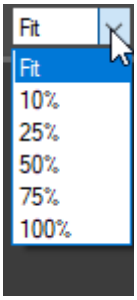

Choose the required zooming size in percent, with 100% being the original size, pixel by pixel, depending on the current interlacing options. To scale to half the original size, use 50% or hit `Ctrl+2`. Use the `Ctrl+1` to reset to the original size.

The same options are available in the "Zoom" submenu of the viewer context menu.

It is also possible to set custom percentage by placing the pointer on the combobox field, entering the desired value via the keyboard, and hitting `Enter`.

Safe Zones

A safe zone is an area of the television picture where objects placed inside it can be seen on most television screens. Once the settings for safe zones are chosen, the canvas displays the rectangular area with a red and two grey boxes. The red box is the margin of the frame, the grey ones are the object safe and title safe areas.

Call the clip/sequence viewer context menu and choose “Safe zones”.

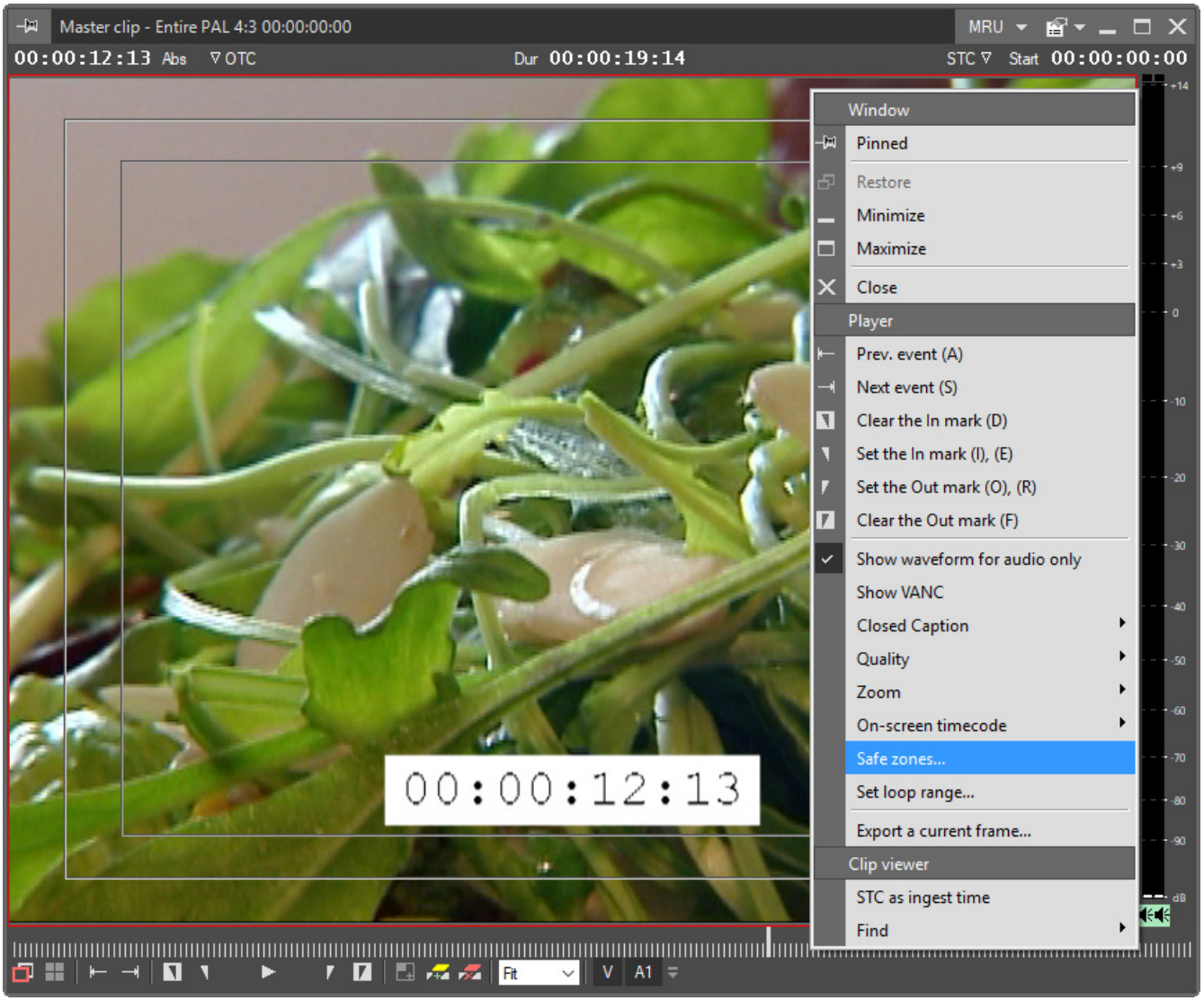

In the dialogue box that appears, configure the safe zones display. Tick the checkbox “Enable” to show the safe zones in the viewer.

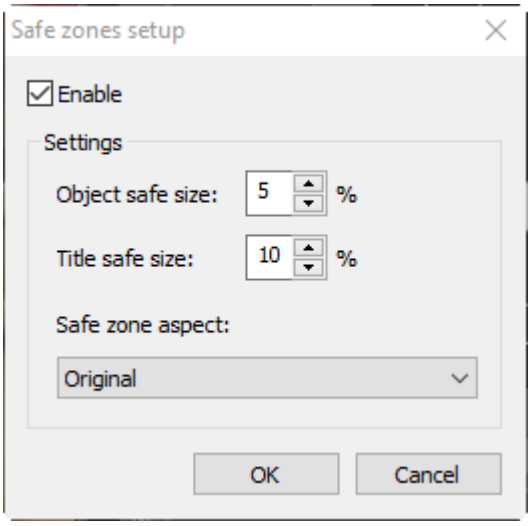

In the Settings section you can toggle the safe zones size of Object and Title in percent relative to the frame area. Increase or decrease the size of both zones in the range from 0% up to 40% by 5 % in one step or enter the necessary value manually. Attempting to set the numeric value exceeding the range will trigger the error message:

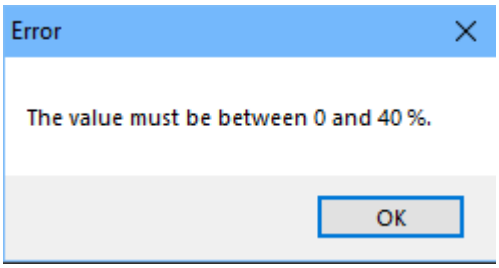

and if you try to enter non-numeric symbols:

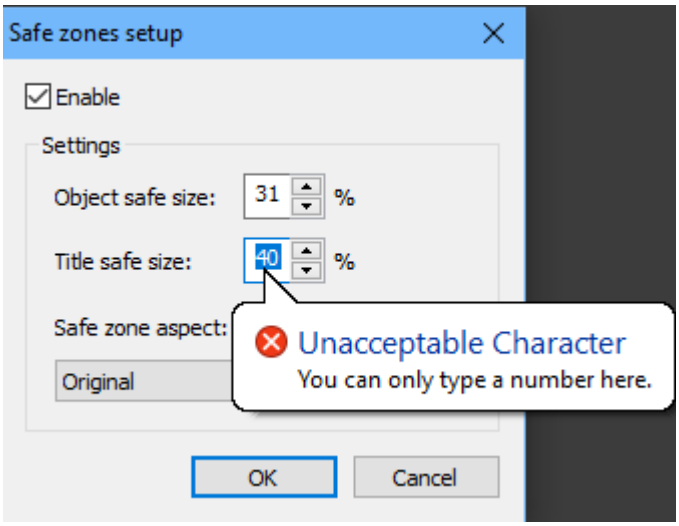

Choose the necessary safe zone aspect:

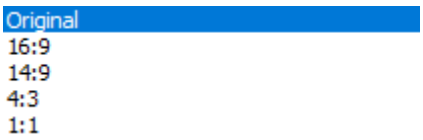

It is possible to manually enter the custom aspect ratio value for the safe area markers. Type in the value in the "Safe zone aspect" field and press "Enter" to apply it. The list of up to 10 custom aspect ratio values is saved in the "Safe zone aspect" drop-down list.

Audio VU Meter

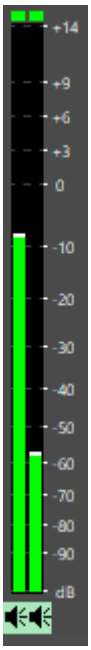

The VU meter is shown on the right of Clip Viewer.
It shows peak and integrated audio levels in dB scale.
It shows the master output for all the enabled audio channels mixed together.



The speaker buttons allow user to mute an individual left/right audio channel or both audio channels simultaneously.



To learn how to use the VU meter and set up its scale, refer to the **Working with Audio** section.

Using Keyboard

Your keyboard settings may vary depending on your setup.

Hit the Esc key to close Clip Viewer.

To switch to the full screen mode, hit the F12 key. All of the control keys and the jog-shuttle are available in full screen mode.

Hit the Esc key to return to the normal mode.

The following keys control the playback:

- The Tab key plays the video in a loop.
- The Space bar toggles the play/stop mode.
- To loop play from In to Out, hit the 6 key.
- To loop play according to the loop range, hit the 5 key.
- To playback the video back and forth, "Ping-Pong", hit the ~ key.

Loop Range

The loop range defines the duration of the loop playback in seconds and is triggered by hitting the 5 key on the keyboard. To set up the loop range, right-click the viewer and select the "Set loop range…" command:

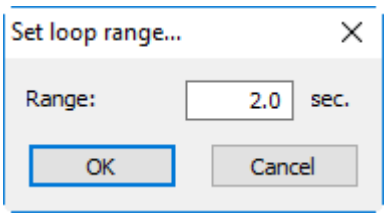

The loop range can be found in all viewers and can range from 0.5 seconds up to 15 seconds.

J-K-L Shuttle

It is possible to shuttle through the material by using the <J-K-L> keys on the keyboard. Use the following keys to shuttle at varying speeds:

- Hit the L key to move forward through the footage at normal speed.
- Hit the J key to move backward at normal speed.
- Hit the K key to pause the shuttling.
- To stop the shuttling, hit the Space bar.
- Hit the K+L keys together to slow forward.
- Hit the K+J keys together to slow backward.
- Hit the L or J key several times to increase the speed according to the following table:

Hit the J or L key	To play at speed	PAL rate	NTSC rate
2 times	2x normal speed	50 fps	54.94 fps
3 times	3x normal speed	75 fps	89.91 fps
4 times	5x normal speed	125 fps	149.85 fps
5 times	8x normal speed	200 fps	339.76 fps
6 times	12x normal speed	300 fps	359.64 fps
7 times	16x normal speed	400 fps	479.52 fps

Home, End and Arrow Keys

In addition, you can use the following keys on your keyboard to navigate through clips and Sequences:

- The Home key takes you to the beginning of a clip or a Sequence.
- The End key takes you to the end of a clip or a Sequence.
- The ← or 3 key moves one frame backward.
- Pressing Alt+← or 1 moves 10 frames backward.
- The → or 4 key moves one frame forward.
- Pressing Alt+→ or 2 moves 10 frames forward.

Working with In and Out Points

You can use the following shortcuts to work on your In and Out points:

- The I or E keys set up the In point.
- The O or R keys set up the Out point.
- The D key deletes the In point.
- The F key deletes the Out point.
- The G key deletes both In and Out points.
- The 6 key loop plays from In to Out.
- The Shift+A plays the first 5 seconds from In point.
- The Shift+S plays the first 5 seconds before Out point.

Using Mouse

You can use the mouse wheel to scroll in any player, Sequence window or Timeline.

Using the Jog-Shuttle



Cinegy Desktop supports any jog-shuttle device, which can emulate the keyboard input. Refer to the documentation of your jog-shuttle device to find out how to configure the shortcuts. To program some special functions, Cinegy Desktop provides additional "hidden" shortcuts, which you can find in the following table:

Shortcut	Play backward (speed)
Shift+Ctrl+Alt+Q	12.5%
Shift+Ctrl+Alt+W	25%
Shift+Ctrl+Alt+E	50%
Shift+Ctrl+Alt+R	100%
Shift+Ctrl+Alt+T	200%
Shift+Ctrl+Alt+Y	400%
Shift+Ctrl+Alt+U	16000%
Shift+Ctrl+Alt+I	64000%

Selecting Tracks for Playback

Use the track selectors in Clip Viewer to select the tracks you want to play. The track selector in Clip Viewer shows the video and audio channels available in the clip.



Depress the "Video" button to switch off the video track. Only audio is played.



Depress the "Audio" buttons to switch off any audio track(s) you do not need.

If the clip contains a large number of the audio channels they are presented in the drop-down list:





Depending on the audio channels type, the track selector will show the audio buttons of the corresponding type.

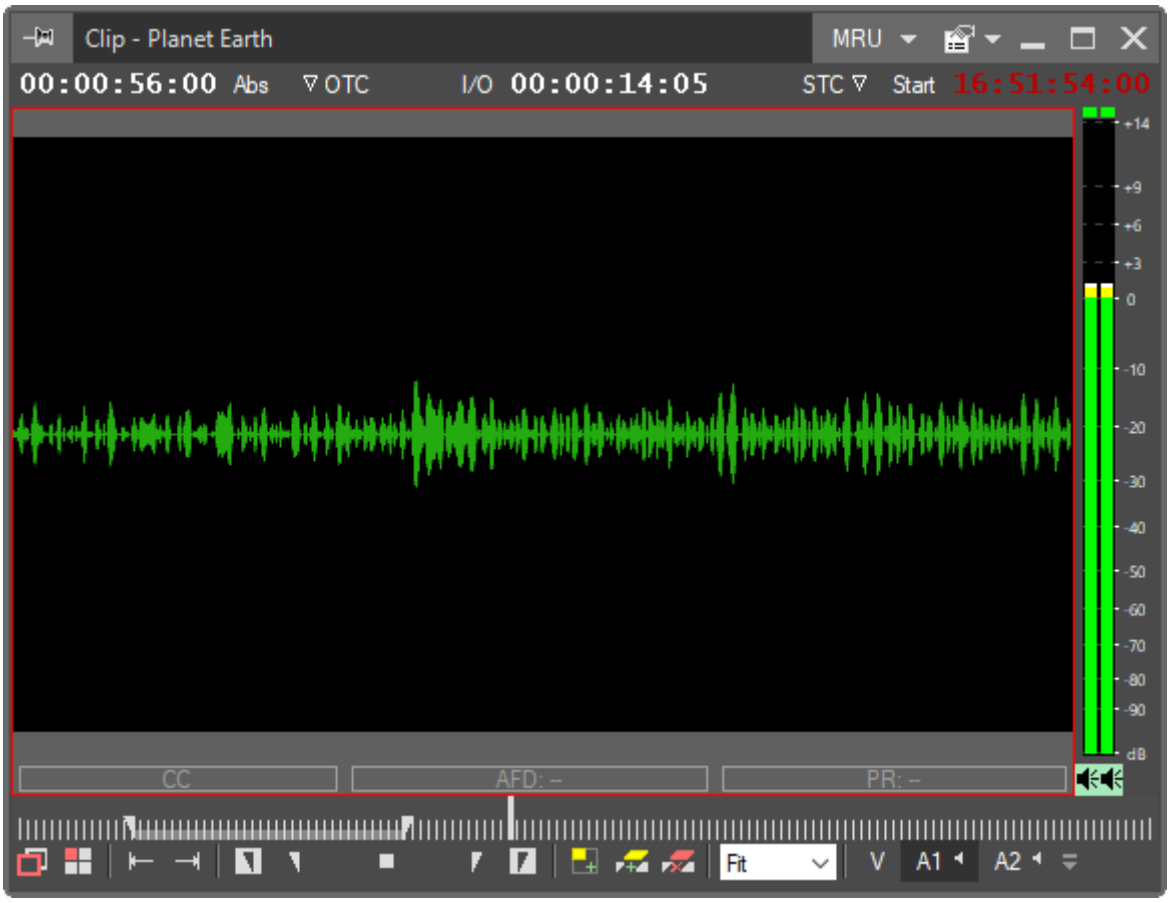

A1 only channel playback, the viewer shows the waveform of this audio channel

The waveform shows all the enabled channels mixed together.

Displaying the Waveform for the Audio Clips

The "Show waveform for audio only" option enables the waveform displaying for the audio clips. When the option is disabled, the black frames are shown instead. This option can be found in Clip Viewer main menu or in the right-click menu anywhere within the Clip Viewer window:

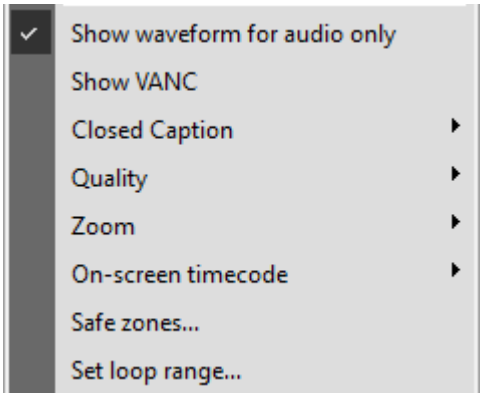

Playback and Video Boards

The video player within Cinegy Desktop uses the YUV overlay feature of your video board to provide maximum quality for on-screen playback. The standard achieved by this feature is extremely dependent on your hardware and driver.

Refer to the documentation of your video board to learn how to set up the device.

TV Output

If you have adequate TV out equipment installed, you can get the parallel TV signal on an external TV monitor. The equipment can range from simple YUV buffer devices (like ATI, NVIDIA or Matrox video boards) up to professional SDI boards. However, as Cinegy Titler editor is an embedded plug-in of Cinegy Desktop, we recommend using only NVIDIA video boards.

Selecting the Proper Output Options

Your source material can have different properties. For example, some of the clips can have the audio format 16 bit at 44100 Hz, some can have 24 bit at 48 KHz. DV material always has the field order bottom first, different to that of Digibeta which has upper first. You have to set up the output options that correspond to your material and output device properties for proper conversion and deinterlacing.

On-Screen Deinterlacing

The computer screen is progressive and may not display interlaced video correctly.

Cinegy Desktop uses the built-in deinterlacing features of your video adapter. Therefore the quality of the deinterlaced image may vary depending on your board and driver.

Video Boards and Drivers

Every video board has its own peculiarities, depending on the board model and the driver version. Here we will describe the most popular families of video boards.

The standard video boards with video out provide video quality in the range from very bad up to quite acceptable. The result depends greatly on the combination of the hardware and the installed driver. If you need professional quality video output and perfect A/V synchronization, consider using professional SDI boards.

Video Boards based on a NVIDIA Chipset

Make sure you have "Full Hardware Acceleration" enabled, otherwise the YUV overlay will not be created and the player window will be black.

Depending on the model, NVIDIA boards may have additional TV outputs (CVBS, S-Video, HDMI or even SDI) that you may use.

TV out may be supported by some of the boards, but the current models do not support fielded video properly; so some artifacts may be expected.

DVS SDI Boards

This professional option provides the best preview quality. DVS cards allow you to output video and audio via SDI. You may use the same board as the capture input and preview output device simultaneously.

Blackmagic DeckLink Boards

These boards provide a good combination of price and quality. The same Blackmagic board cannot be used as the capture and preview device simultaneously.

Start/End Clip Hints

When you are at the very first or very last frame of the clip or Sequence, Cinegy Clip Viewer draws a hint marker on the frame.

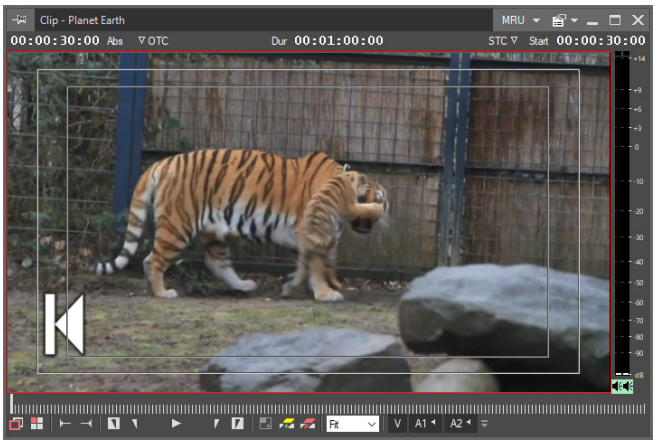

Start frame marker

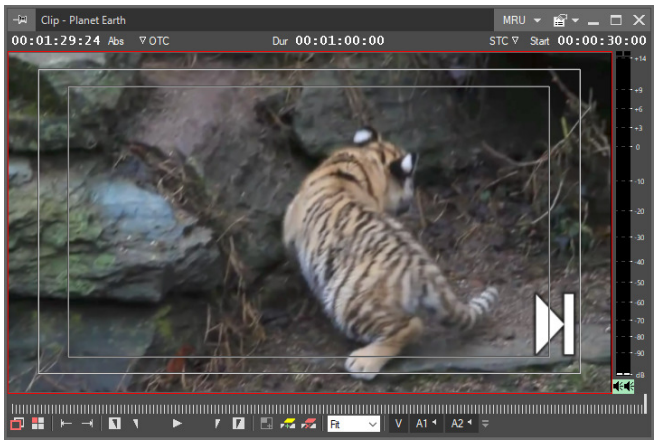

End frame marker

When you see both hints simultaneously, this means the clip is empty.

Finding Clip Origin

There are several commands in Clip Viewer to help you find the origin of the clip. They can all be found in the cascaded "Find" command in the right-click menu of the viewer. The "Find Bin" and "Find Shot" commands can also be found as icons in both Clip Viewer and Sequence Viewer.

The first three functions are only available for clips in bins and Sequences. The success of the operation depends on your access rights. For example, if you have no rights to view the Rolls and master clips, then the result of the search cannot be displayed.

Find Bin

The "Find Bin" command opens the bin that the currently open clip is originated from.

This function is especially useful for clips on Timeline. You can also use the button in Sequence Viewer; the clip at the current time will be used to find the bin.

If the bin cannot be found (for example, it was deleted), the command will find the original Roll for the clip.

Find Shot

The "Find Shot" command opens the original master clip in a new Clip Viewer window. The current time will be positioned to correspond to your current position in the clip.

This function is especially useful for clips on Timeline. You can also use the button in Sequence Viewer; the clip at the current time will be used to find the master clip.

Find Roll

The "Find Roll" command opens the Roll with the original material. The proper master clip will automatically be selected.

Find Next and Previous Shot

The corresponding master clip will be opened in a new Clip Viewer window.

These two commands are especially useful on Timeline, when you need to extend a clip beyond the In and Out points.

Working with Timecodes

Cinegy Desktop displays the system timecode as well as the original timecode in the viewers.

Understanding Timecode of System Events

The following timecode conventions are used throughout Cinegy Desktop plug-ins (such as viewers, Timeline and Cinegy Import):

The END and Out events are related to the end of the respective frame. All the other events (START, In, current time, etc.) are at the beginning of the respective frame.

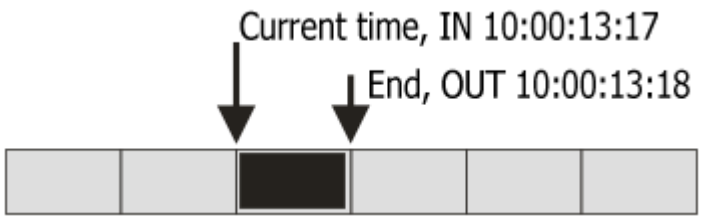

Therefore, if you mark the same frame as In and Out, the duration of the segment will be 1 frame. That is why if you go to the end of a clip, the END mark is always displayed 1 frame greater than the current time.

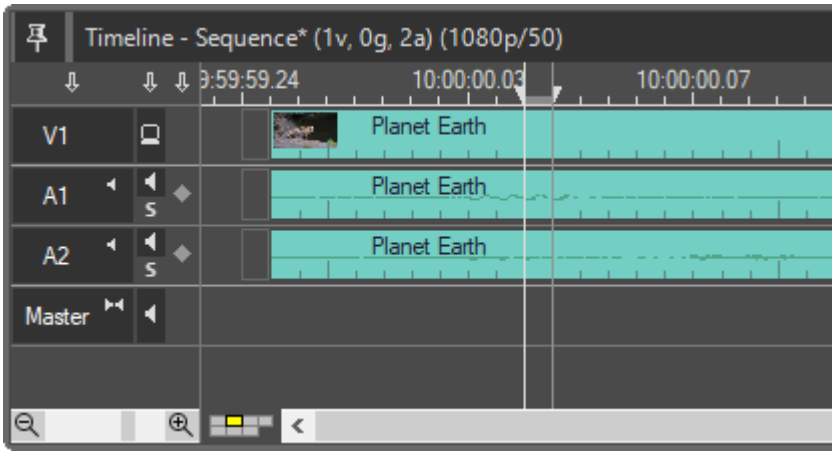

Original Timecode (OTC)

The original timecode (OTC) is the timecode read from the tape (or from the time generator, in the case of a live capture session).

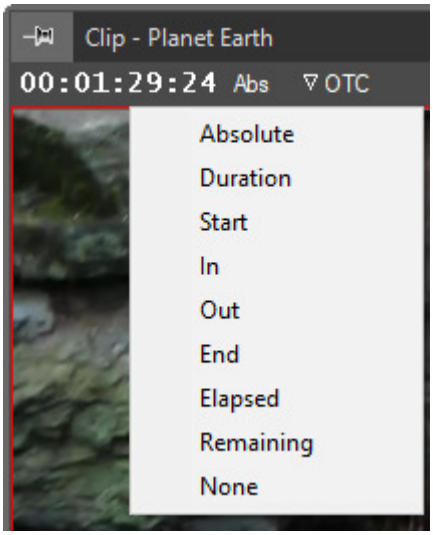

There are several different display options for the OTC. The default mode is "Absolute".

Display Mode	Function
Absolute	TC for every frame corresponding to the original material
Duration	Duration of the clip
Start	Start TC
In	In TC
Out	Out TC
End	End TC
Elapsed	Time passed from the In point represented as TC --:--:--:-- is displayed instead of TC before playback reaches the In point. With no In point, TC for every frame is displayed starting calculation from the clip start.
Remaining	Time left to the Out point represented as TC --:--:--:-- is displayed instead of TC after playback reaches the Out point. With no Out point, TC for every frame remaining to the clip end is displayed.
None	No display

System Timecode (STC)

The system timecode (STC) is the timecode assigned to the material during capture/import. Typically, it starts from 00:00:00:00 and is always continuous throughout the entire session. Technically, the STC is the frame number in the corresponding video files.

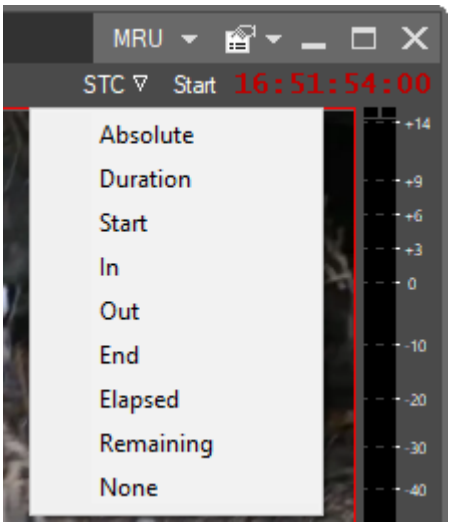

The display modes for the STC are the same as for the OTC

Displaying STC as the Ingest Time

You can switch the STC display to the capture/import start time. This can be done by choosing the STC as the "Ingest Time" option from the Clip Viewer menu. The STC will be displayed in red in this mode.

Clip Duration

In the middle of the upper panel of Clip Viewer, the current duration of the clip is always displayed.

Using Timecode to Find a Frame

Any time during editing, you can enter a timecode value (using the numeric keypad on the right side of the keyboard) to navigate through a loaded clip or Sequence to a specific frame. In addition, you can cue forward and backward from the current position of the clip by a specified number of minutes, seconds and frames using positive or negative frame offset values.

- To cue to a frame based on a known timecode, enter the timecode using the numeric keypad. You can also enter the timecode value into the corresponding field on the timecodes panel.
- To cue forward from the current position, enter + and the offset amount using the numeric keypad.
- To cue backward from the current position, enter– and the offset amount using the numeric keypad.

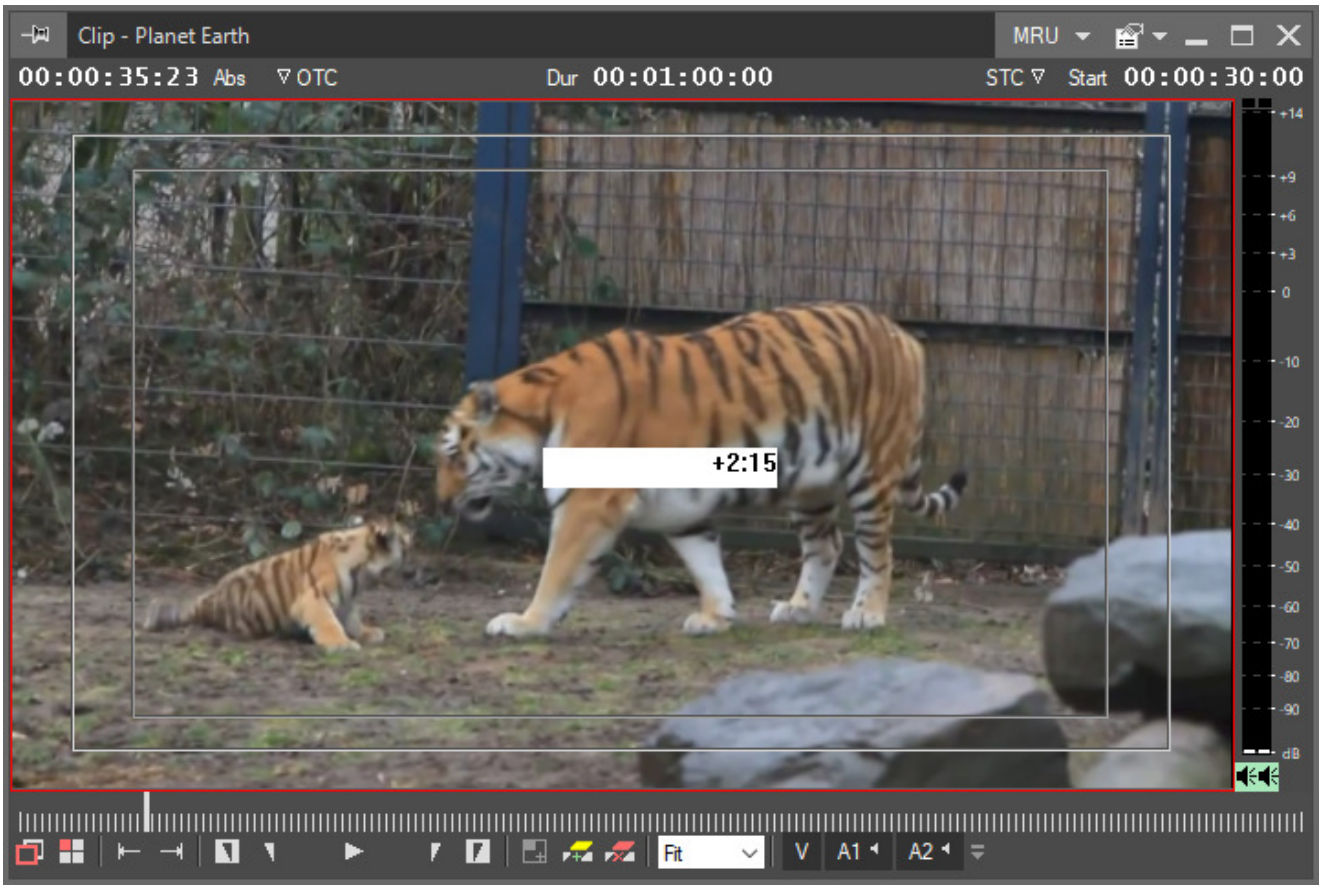

In the example above, the current viewing position will be moved forward to 2 seconds and 15 frames

Cinegy Clip Viewer and Sequence Viewer support the timecode drag-and-drop feature. It works across any multiple viewers within Cinegy Desktop.

For example, you have the opened Master clip in one viewer window and its subclip in another Clip Viewer window. If you drag-and-drop the timecode from subclip to master clip window, it will be applied as the OTC pointer position in Master Clip Viewer:



Please note, if you are trying to drag-and-drop a timecode value that does not exist in the destination clip, the corresponding warning message will appear.

On-Screen Timecode

To display the timecode in the form of a running clock over the material in any Cinegy Desktop viewer, right-click on the viewer window and choose the OTC or STC to show the original timecode or system timecode accordingly:

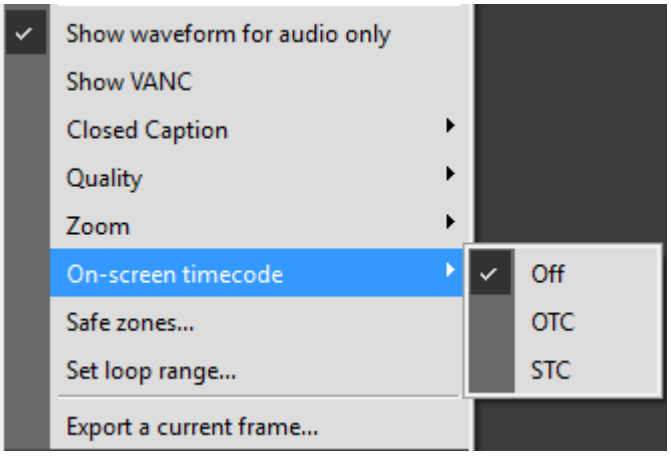

The timecode will be displayed over the clip being viewed in the hours:minutes:seconds:frames format:



In order not to show the on-screen timecode, choose "Off" from the "On-screen timecode" drop-down context menu.

Playback Qualities

The clip can be viewed in the different qualities that were defined during capture/import. Open the viewer menu, select the cascaded "Quality" menu and choose the required quality from the "High", "Medium" and "Low" options.

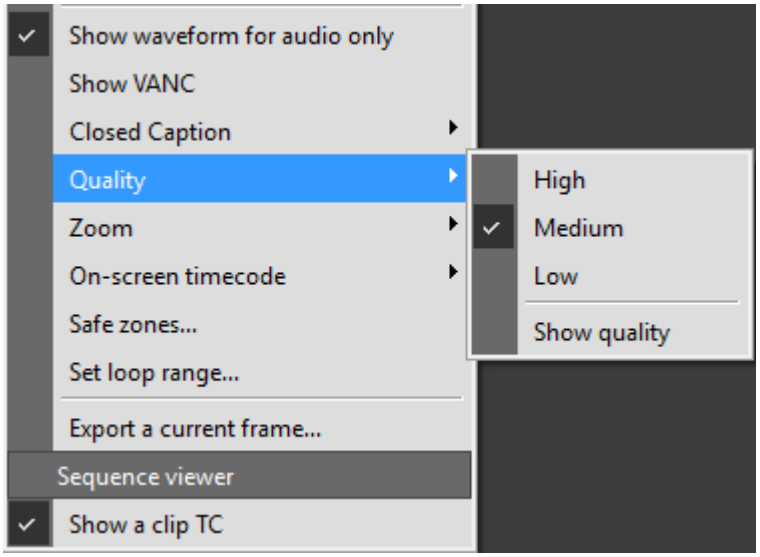

The "Show quality" option enables the quality indicator display in the upper right hand corner of the clip. If the chosen quality is available the indicator will be displayed in green:



If the clip is not available in high quality, the clip is shown in medium quality and the indicator will display "Medium" in red. If you choose the "Low" quality and this media is not available, the viewer will display the "Media Offline" message and the indicator will display "Low" in red.

Quality Building

To create a non-existent quality, or qualities, for a Roll that has already been captured, use the quality builder job folders that can automatically create qualities from the highest Roll quality available.

Refer to the **Quality Builder** in the **Cinegy Convert Manual** for details about working with the quality builder job drop folders.

VANC Data and Closed Caption Display

Clip Viewer can be set up to show the VANC data indicators. For this select the "Show VANC" option from the Clip Viewer menu:

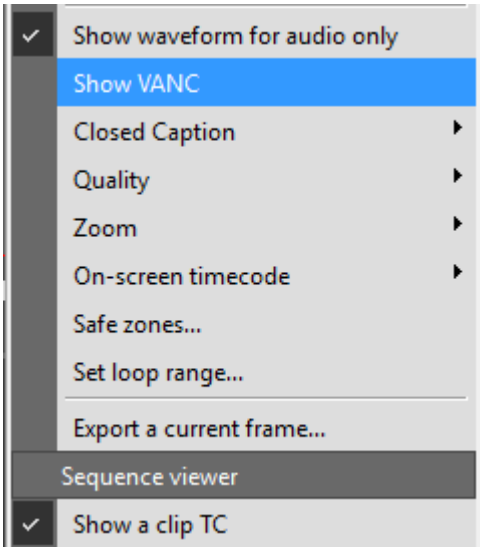

If the clip contains the VANC data, the VANC indicators will display the corresponding values:



It is possible to display embedded closed captions in Cinegy Clip Viewer. To do this, right-click anywhere within the Clip Viewer window and select the corresponding closed captions channel in the "Closed Caption" cascaded menu:

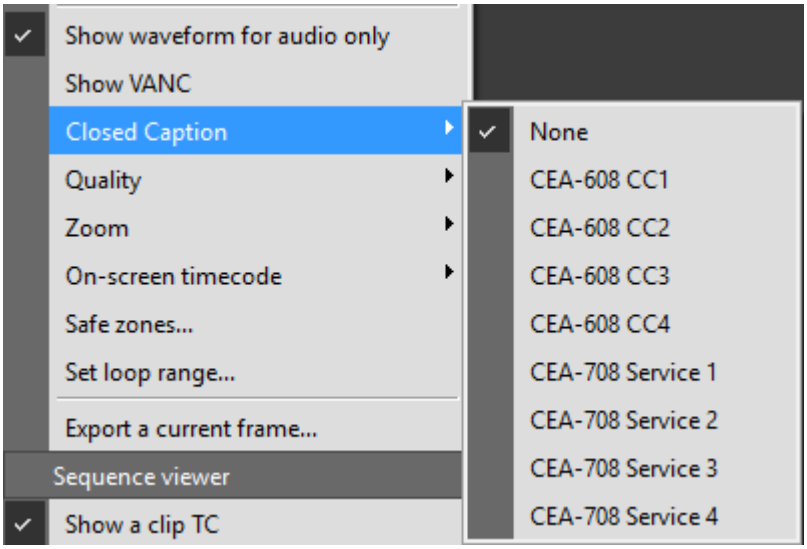

The clip being previewed should contain the proper VANC track with CC data inside to be displayed. Otherwise no CC will be shown.

The video display will include the closed captions text:



Most Recently Used (MRU) List in Clip Viewer

This drop-down list provides access to the last clips that were open in the viewer. This is very convenient when you want to view clips from other bins or capture/import sessions without having to find the bin and then the clip you recently used.

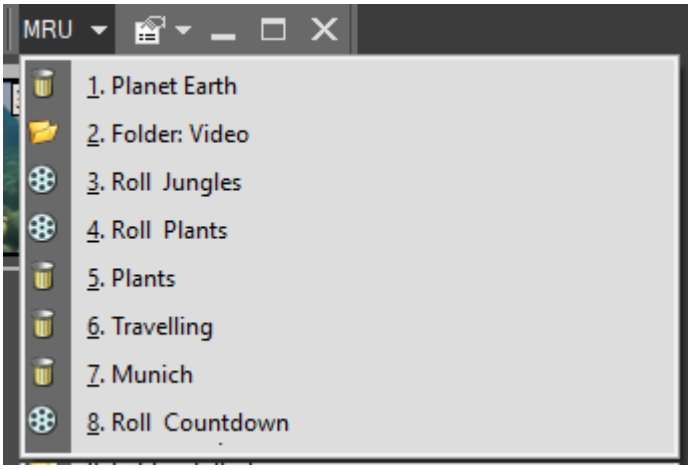

Export Current Frame from Viewer

In all viewers it is possible to export the current frame to a file. The file formats supported are: JPEG, BMP and TIFF. Right-click in the viewer window and select the "Export a current frame…" command.

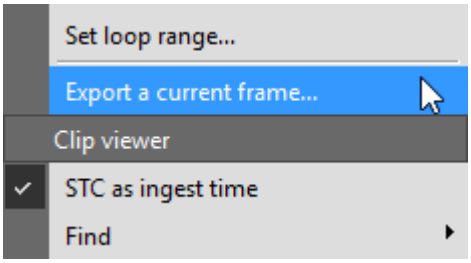

The "Export a current frame…" command launches the standard file dialog box:

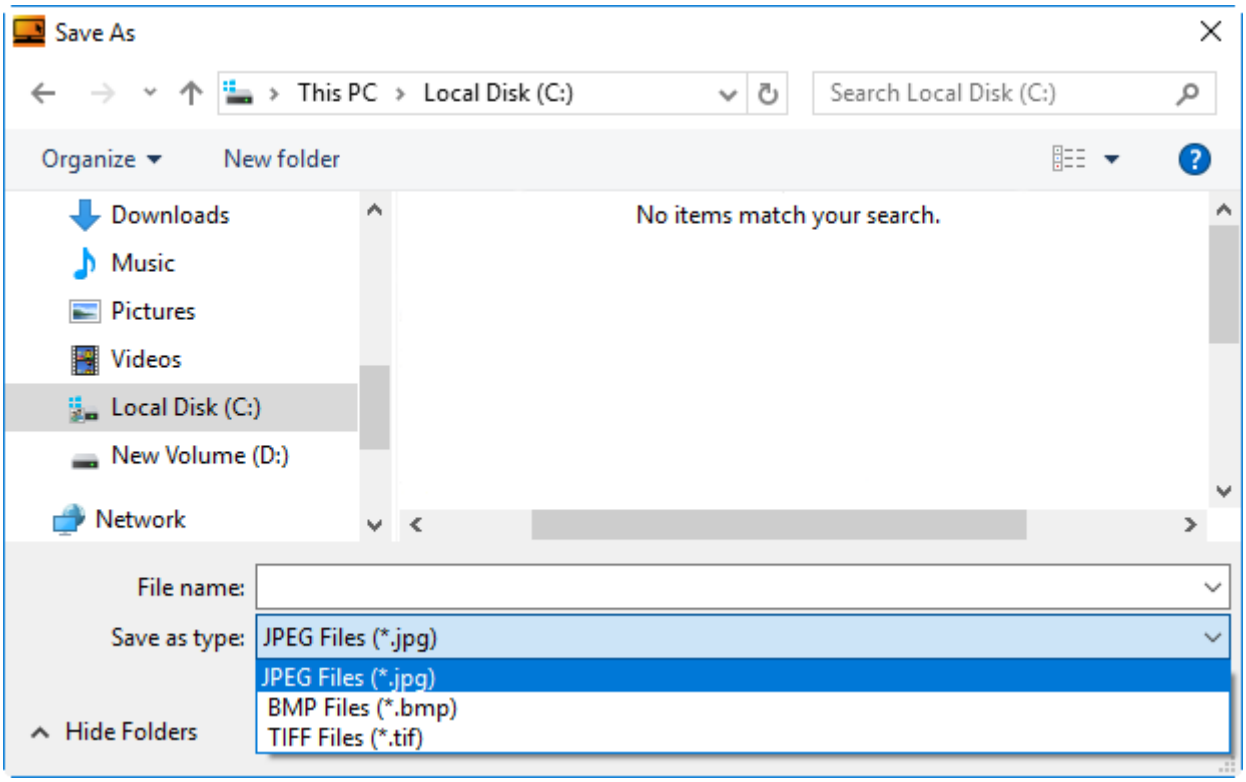

Navigate to the location where you would like to save the file. Enter an appropriate filename and select the file type from the drop-down list.

The image will be stored in the native frame size without deinterlacing with the maximum compression quality available.

You have to have permission to export the current frame to a file.

Handling Multiclips

Handling multiclips is very similar to handling standard clips.

Refer to the **Previewing Clips** article for more details about how to work with clips.

Working in Clip Viewer

To open the selected multiclip in Clip Viewer, use the "Open in a clip viewer" command from the context menu or simply double-click multiclip.

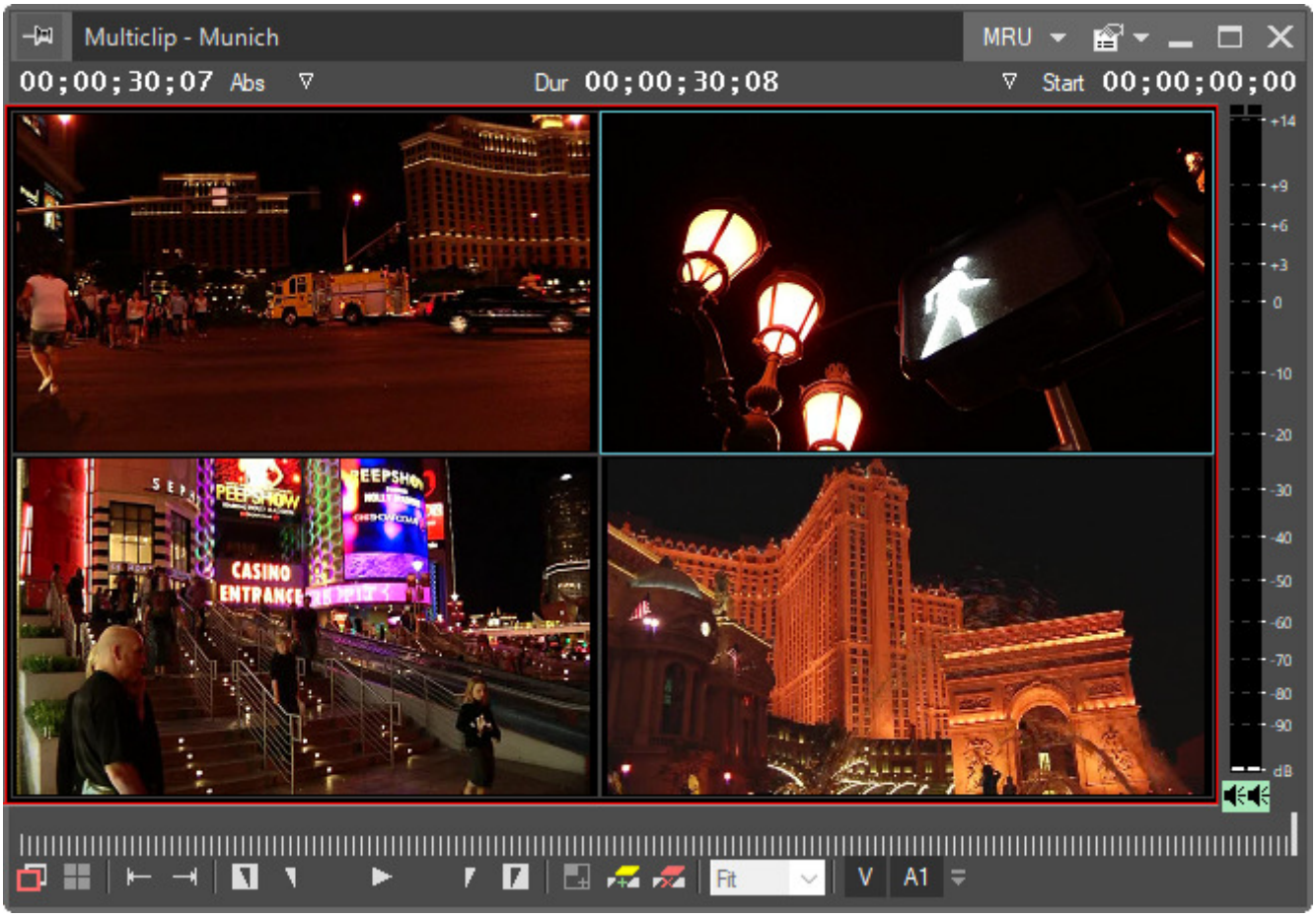

The number of clips that appear in Clip Viewer corresponds to the number of clips included in the current multiclip. The empty clip locations are left black.

The active video source is shown with the cyan border and the active audio source is shown with the light-green border.



To toggle between angles, use the "Multiclip" pull-down menu in the context menu:

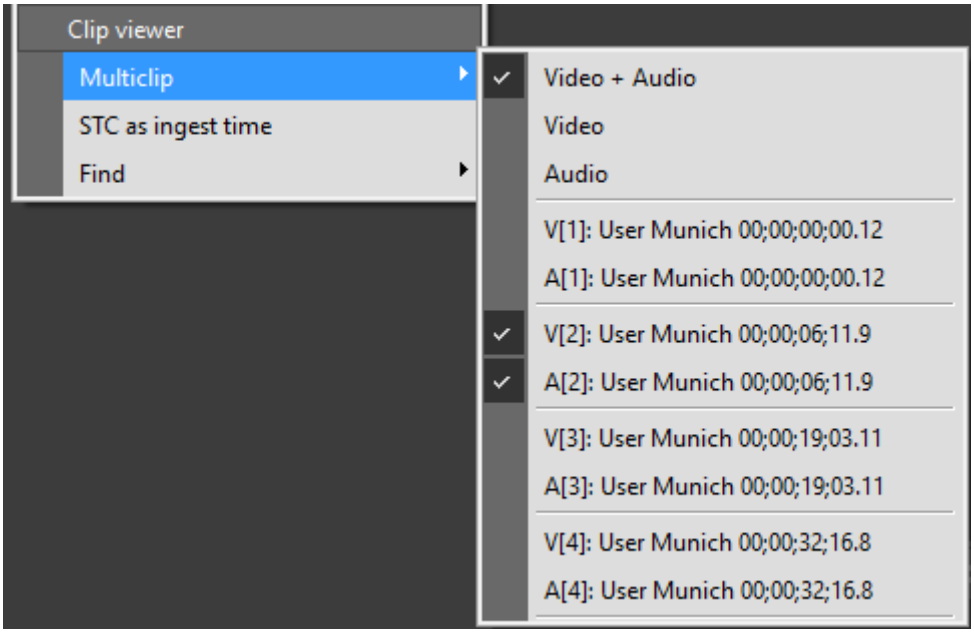

Here you can select the desired audio and video angles for the corresponding clips.

Clip numbering within the multiclip is ordered from left to right and from top to bottom starting from the left top clip:

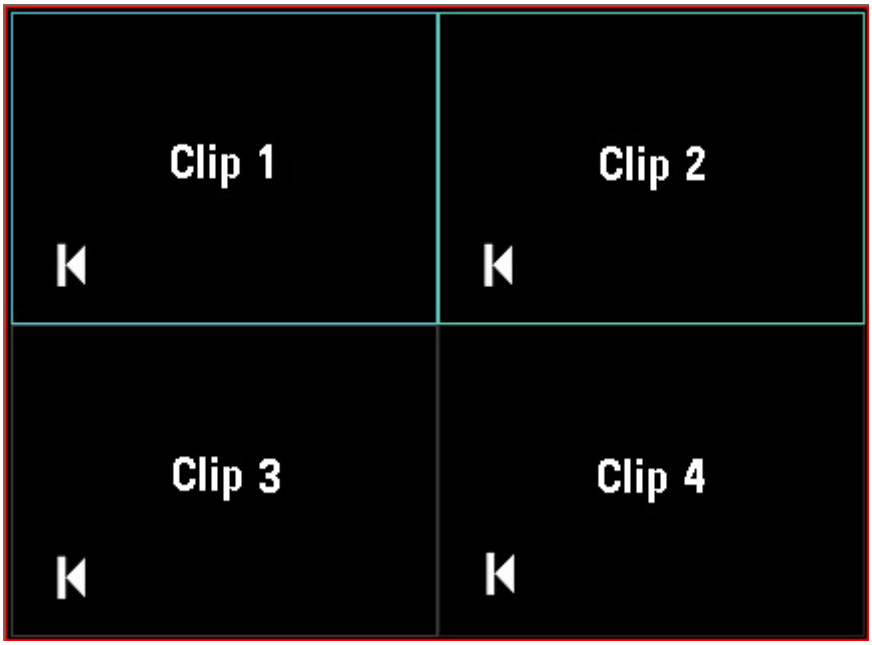

You can also toggle between the angles by clicking the mouse on a desired clip. In this case, video, audio or both video and audio angles of the selected clip will be changed depending on the settings defined in the "Multiclip" context menu:

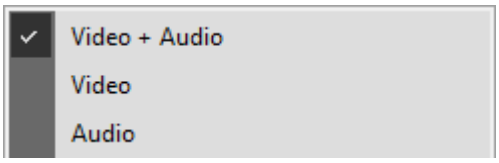

- **Video + Audio** – both audio and video angles are changed when you toggle with the mouse between clips;
- **Video** – only video angle is changed when you toggle with the mouse between clips;
- **Audio** – only audio angle is changed when you toggle with the mouse between clips.

When you begin viewing a multiclip, the video angles of all included clips start displaying in-sync in separate previews of Clip Viewer according to their timecodes. Audio playback is performed from the specified audio angle.

1.8. Search

Search Window

Your Cinegy Archive database will probably grow very quickly, meaning you need a sophisticated search engine to find the video material and documents you are looking for. In this section you can get familiar with the different kinds of search available in Cinegy Desktop – use the simple search to find files very quickly and the advanced search to get an even more precise search result.

There are two main ways to open the search function. You can go to the main toolbar and select the "Search" command from the "Modules" > "Main" context menu:

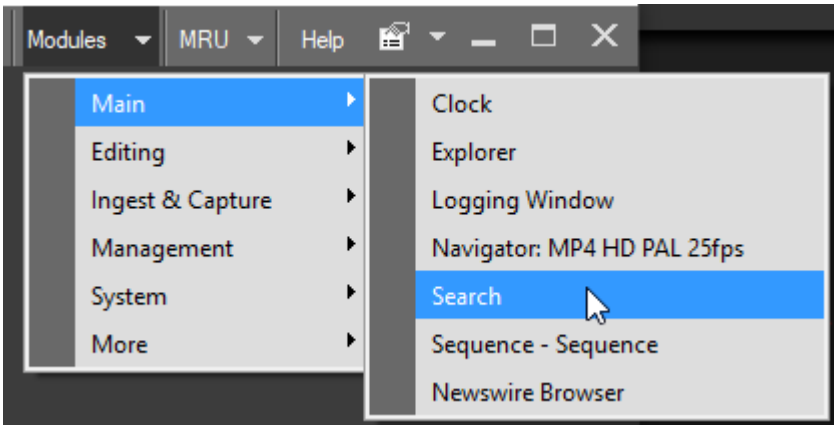

Or you can select the "Search from here…" command from the explorer tree:

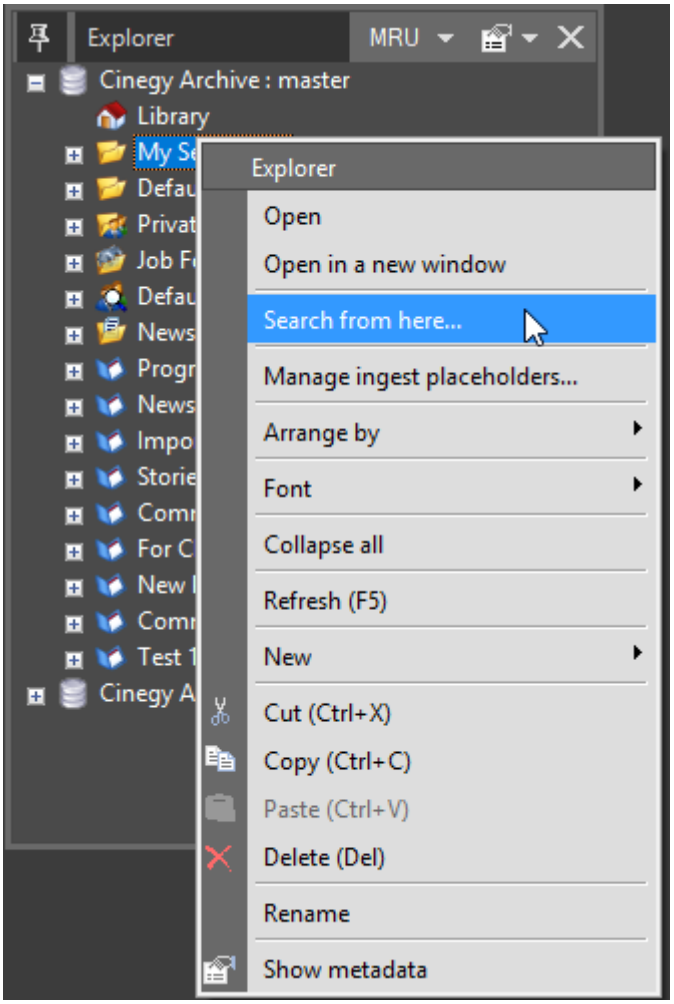

Both ways will open the same search window, the difference can be seen in the "Searching within" path. The standard setting is the entire Cinegy Archive storage and this is used when you open the search window by pressing the "Search" button on the main toolbar, as described above.

If you select the "Search from here…" command from the explorer tree, the "Searching within" filed will show the directory of the selected object in the explorer tree.

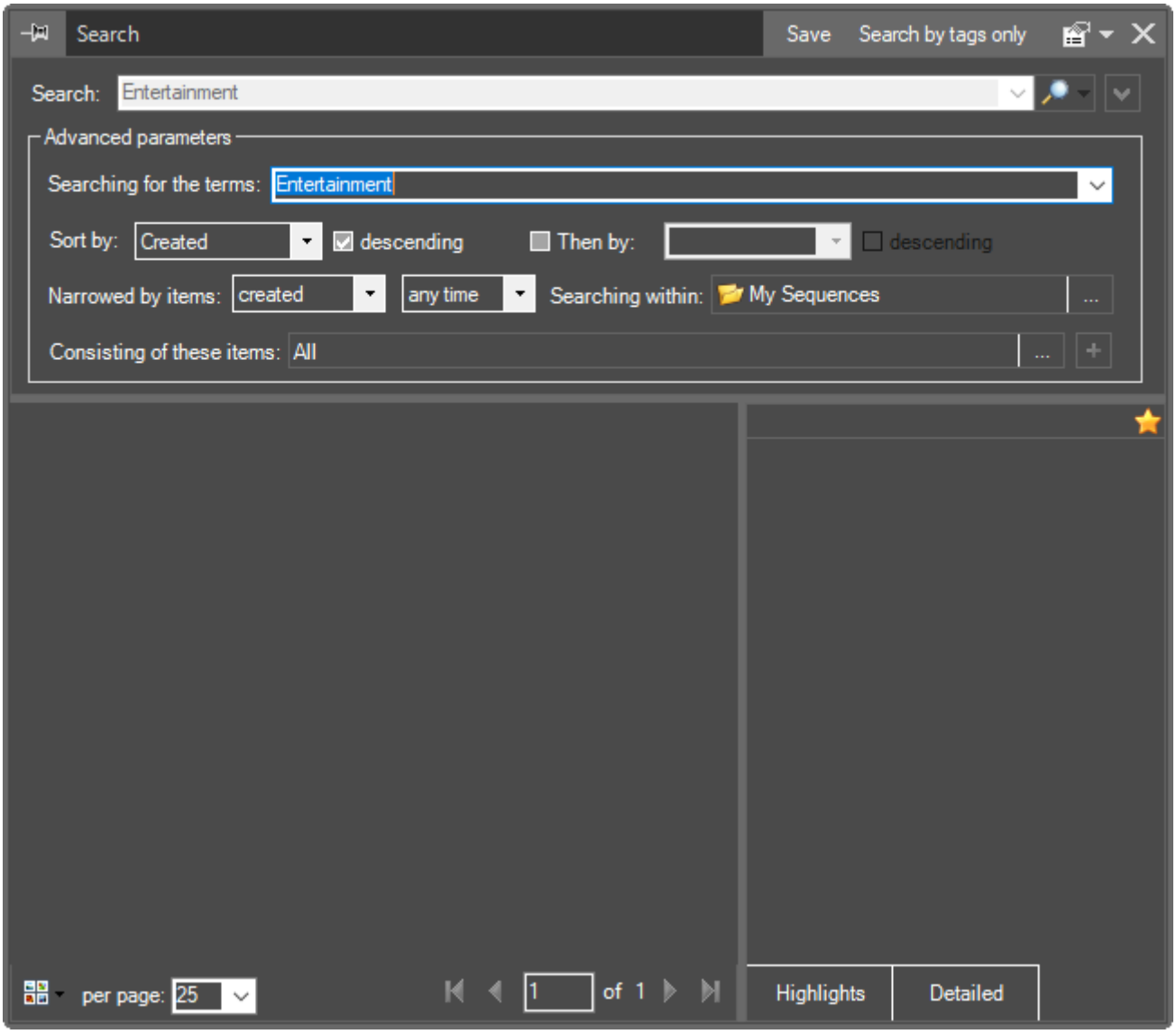

Search Modes

The Cinegy Desktop search tool can operate in simple and advanced mode.

Simple Search

To start searching, enter your request in the "Search" field and hit `Enter` or press the  button.

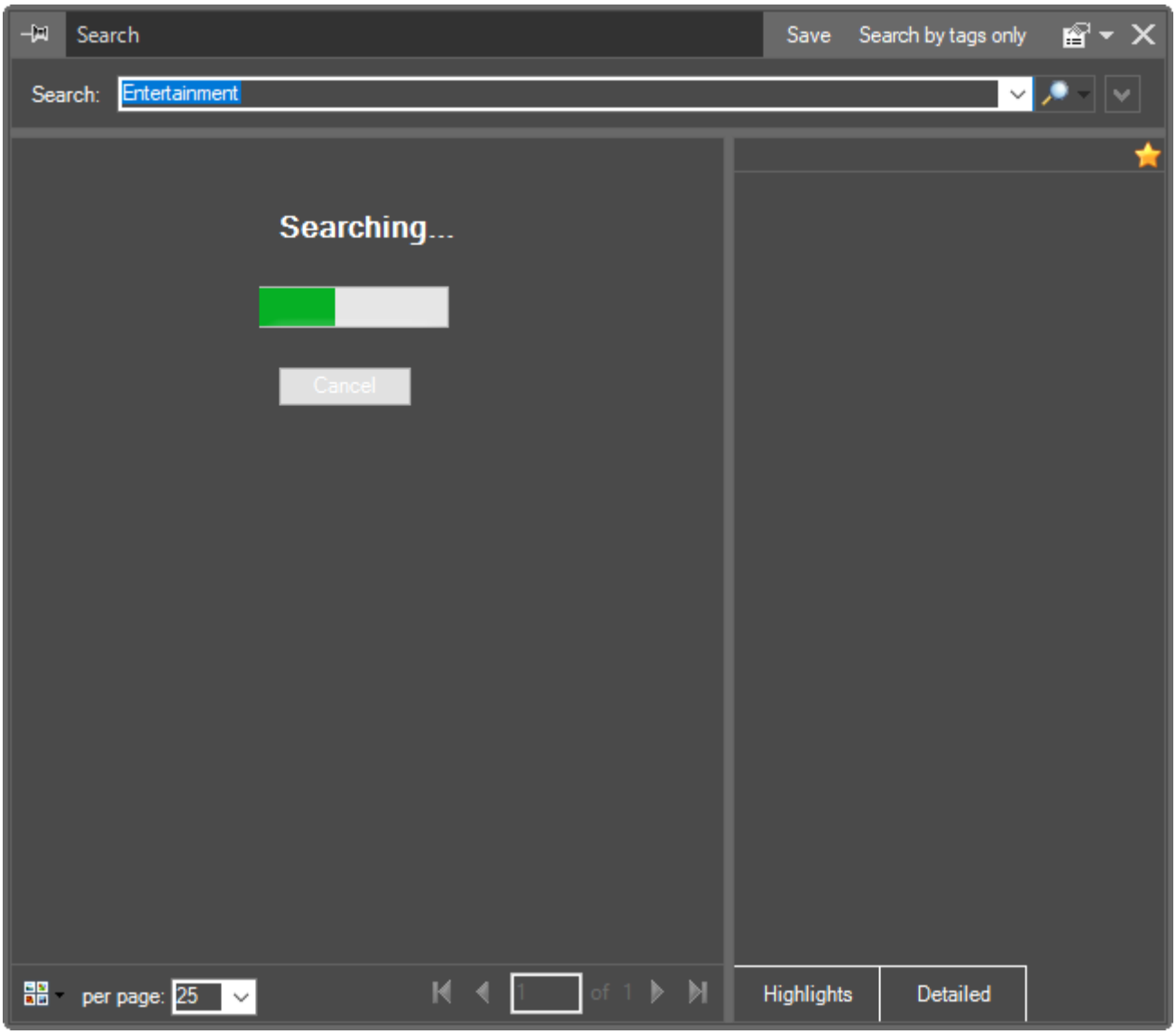

Simple "Search" window

Cancel

If the searching operation takes too long or it is necessary to correct/change the request, press the "Cancel" button to stop the searching process.

The Cinegy Desktop search function looks for different object types that contain the search word in the name or in the metadata.

Please note that news wires are excluded from Cinegy Desktop Search. Use **Cinegy Newswire Browser** to search for wires in Cinegy Archive database.

Press the "Search by tags only" button to perform search only by the data entered in the "Tags" metadata field.

If there are problems with the search query, the corresponding errors will be added to the System Log.

Search Request Syntax

You can use multiple words for search. In this case, they are connected with the logical AND. You can also use the AND, OR and NOT operators, as well as brackets. If you enter several words separated by a space, the operator AND is assumed.

The wildcard * is also allowed.

By default, the words in search query that are shorter than 3 characters are not searchable. If such a word is a part of a disjunction, the whole phrase is not searchable too.



The minimal search query length can be changed via Cinegy Archive Manager. Refer to the **Search** paragraph in the **Cinegy Archive Manager Manual** for details.

The following tables explain the search request syntax.

Expressions



Please note that SQL Server Full-Text Search considers punctuation and non-alphanumeric characters as separators, therefore they are processed by SQL Server Search Engine as logical OR in query operations. For example, a search on black&white (either black.white or black;white etc.) will be processed by Search Engine as separate words presenting the same search results as for black OR white query.

Expression	Description
any word	All the forms of that word  In the language used for full-text indexing.
"string"	The exact string
*	Any string of zero or more characters/words according to the defined narrowing parameters
?	Any single character
[^] Wildcard - Character(s) Not to Match	Matches any single character that is not within the range or set specified between the square brackets  [^ .] example query shows the specific usage of [^], where a dot is a not matching character meaning any string that does not contain a period (.)
"%exact phrase%"	The exact word combination or phrase
[] Wildcard - Character(s) to Match	Matches any single character within the specified range or set that is specified between brackets [ ]  [.] example query matches any string with a period (.) and any string with a period (.) in a fixed position.
a word expression with a space (where space is equivalent to AND operator)	Any strings that contain all occurrences of the query terms grouped by AND



If the "?" symbol is placed at the beginning or the end of the word, it is processed as the "*" wildcard, i.e. "?" will be substituted by one or more characters.

Operators

Operator	Shortcut	Description	Example
AND	& or space	Logical AND	red monkey Joe & Willy black AND white
OR	| or period	Logical OR	Joe | Willy purse OR life black.white
NOT	~	Logical NOT	Joe NOT Willy ~fish & ~meat
( )		Logical grouping	(~red monkey) | (John Smith)
LIKE, NOT LIKE	LK, NL	Matching a specified pattern	LIKE *land



Please note, when using a NOT operator in your search query the search process may take a long time, especially in large databases. It is recommended to avoid using the NOT operator, wherever possible.

The table below shows possible search results when querying specific examples.



The following given objects were used in search queries: Entire New Placeholder MOGs (Master Clip), Clip Description = "myseq007", itismyseq,My.New.Placeholder MOGs, myseq, *myseq*, myseq001, New.ClipBin, New ClipBin, new.seq003, new.seq006, Old;ClipBin, Old.ClipBin.

Example Query	Search Results
man	man and men
"*myseq*"	*myseq*
man*	man, many, manuscript, manner, manual control, man of the year and so on.
?ean	Dean, Sean and so on.
[C-P]arsen	Carsen, Larsen, Karsen and so on.
*[.]clipbin	New.Clipbin, Old.Clipbin
new clipbin	New.Clipbin, New Clipbin, New;ClipBin
"%folder #1%"	folder #1
new[.]seq*	new.seq**003** (but not "new;s.eq006," not "ne.w.seq006" etc.)
new.clipbin	Entire New Placeholder MOGs, New.ClipBin, New ClipBin, new.seq003, Old;ClipBin, Old.ClipBin
*clipbin	New.ClipBin, New ClipBin, Old;ClipBin, Old.ClipBin

Example Query	Search Results
[.]	My.New.Placeholder MOGs, New.ClipBin, new.seq003, new.seq006, Old.ClipBin Will find all objects inside containing . in searchable fields.
new[^.]clip*	New ClipBin, New;ClipBin
my[.]*lde*	New.ClipBin, **My.**New.Placeho**lde**r MOGs, **My.**New.Placeho**lde**r MOGs 00:00:00:00 (master clip) Will find all objects inside containing "my." and "lde" in searchable fields.
new[.]seq00?	new.seq003, new.seq006
myseq	itismyseq, myseq, *myseq*, myseq001

The latest Cinegy DB Wizard patch should be applied to ensure proper search results.

The search results can differ depending on Microsoft SQL Server editions and languages due to particular implementations.

When using the expression with a range of symbols (written in square brackets) and performing search within some text rather than searching for a single word, add the "*" symbol at the beginning and the end of the search expression. For example, if you are searching within some text for the words starting with any symbol of the [b-t] range and the second part of which is "end", use the following search expression: *[b-t]end*.

When using the "%exact phrase%" expression, please note that the search process may take a long time, especially in large databases.

Auto-Complete Functionality

During a session the system will remember the words you have entered into the search window. These will be added to the drop-down list. So if you would like to repeat a specific search, you can select the word(s) from the drop-down list.

The search interface also supports the auto-complete functionality. So when you start typing a new search request, the system checks the previous search request and if it recognizes the word, it will suggest this word to you.



If there are several words that match, the system will open the drop-down list with all the matching words. Now you can simply select the right word from the list or continue typing in the new word if the results do not correspond with what you wanted to search for.



Fuzzy Search

The search functionality suggests an alternative result when any word of the phrase entered in the "Search" field is misspelled:



The "Did you mean" link is displayed only when Cinegy Search finds at least one misspelling in the search phrase.

The suggested phrase is displayed in the "Search" dialog box as a link. When user clicks it, a new search session is started using the corrected query as a new search request.

Advanced Search

Advanced search allows more sophisticated search requests regarding clip names and metadata fields.

Press the button next to the search field to show/hide the advanced search options in the "Search" dialog box.

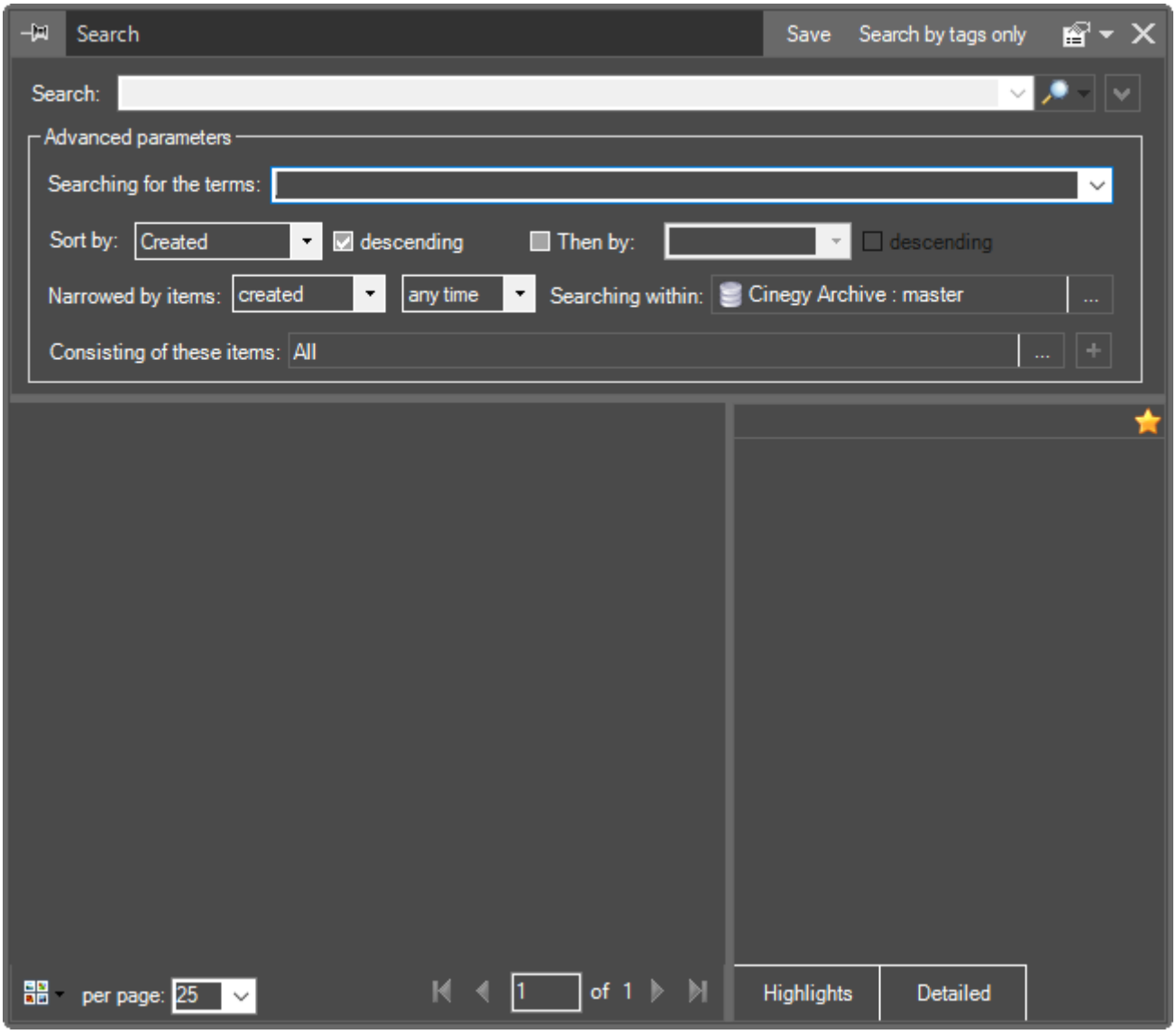

Cinegy Newswire Service is excluded from the Advanced search by default. Cinegy Newswire Service has its own dedicated **Cinegy Newswire Browser** that provides a convenient interface for search.

Advanced Parameters

Enter your search request in the "Searching for the terms" field.

Wildcards "*" and "?" are allowed for the advanced search. When a wildcard is used, the search operation is more time consuming. Refer to the **Auto-Complete Functionality** and **Search Request Syntax** paragraphs to learn about using the syntax properly.

Sorting the Search Results

The search functionality supports the ability to define sorting criteria for your search results. To set the primary sorting criterion, select the desired option for the "Sort by" list:

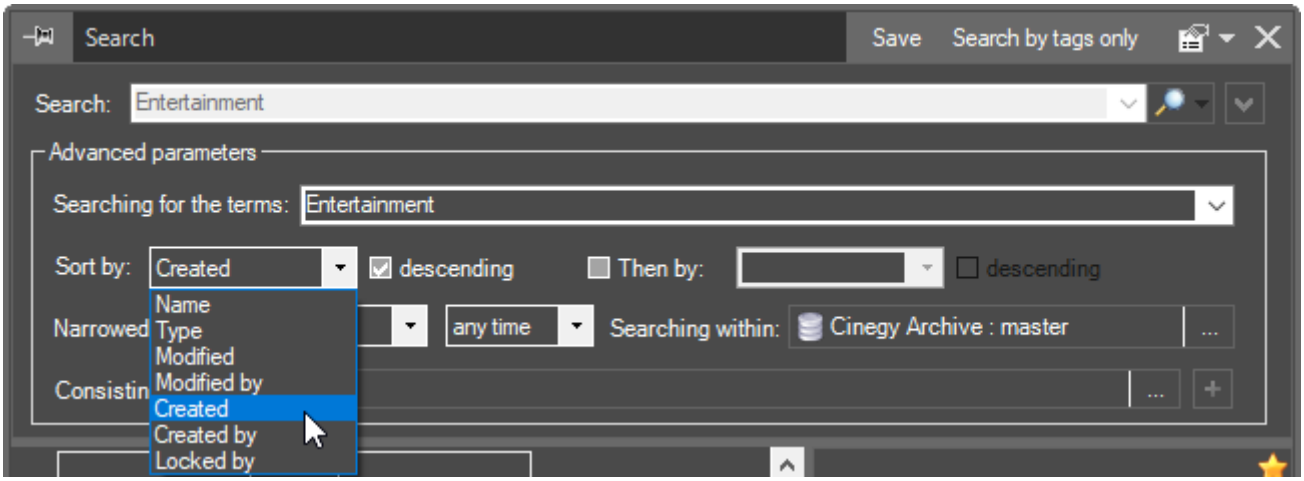

Select the "descending" checkbox to arrange your search results in descending order or leave this option not selected to use ascending order.

To enable the secondary sorting criterion, select "Then by" and choose the desired option from the drop-down list:

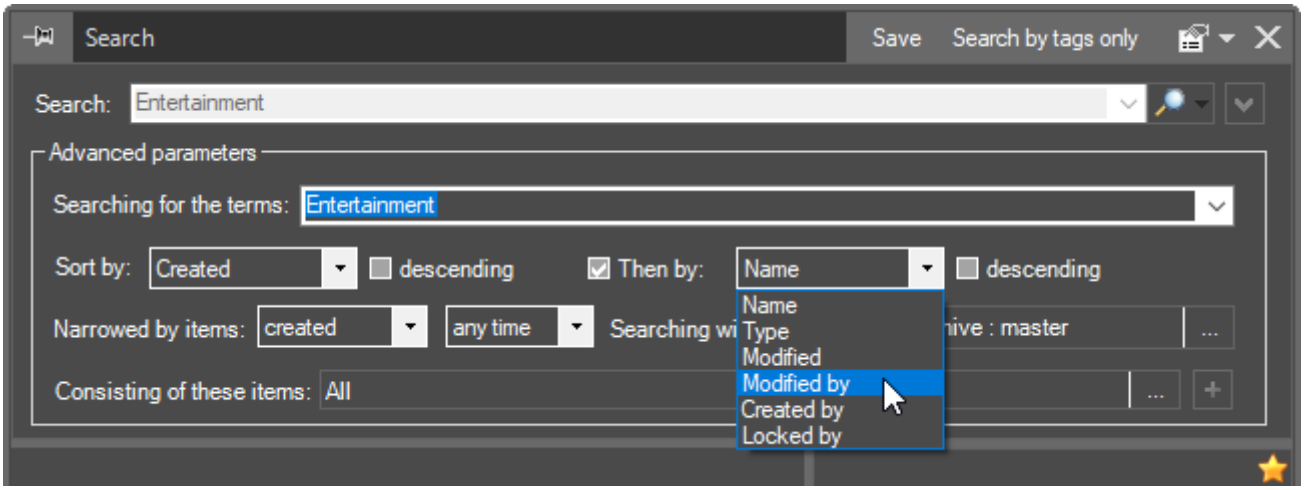

The defined primary sorting criterion value will not appear in the "Then by" drop-down list.

For the second criterion you can also define descending/ascending order by selecting the "descending" checkbox or leaving it empty.

Narrowing Search Results

The search functionality provides the ability to narrow the search by the time of creation or modification. To narrow your search, select whether the assets were created or modified at the specified time:

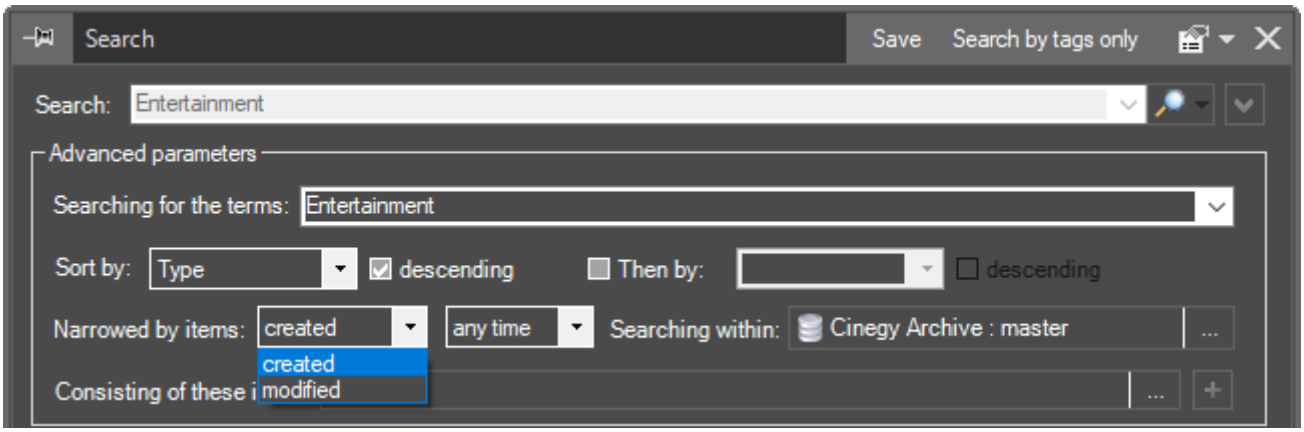

When using only wildcard "*" as a search query, it is necessary to define the narrowing parameters; nothing will be found otherwise.

Then select the time scale:

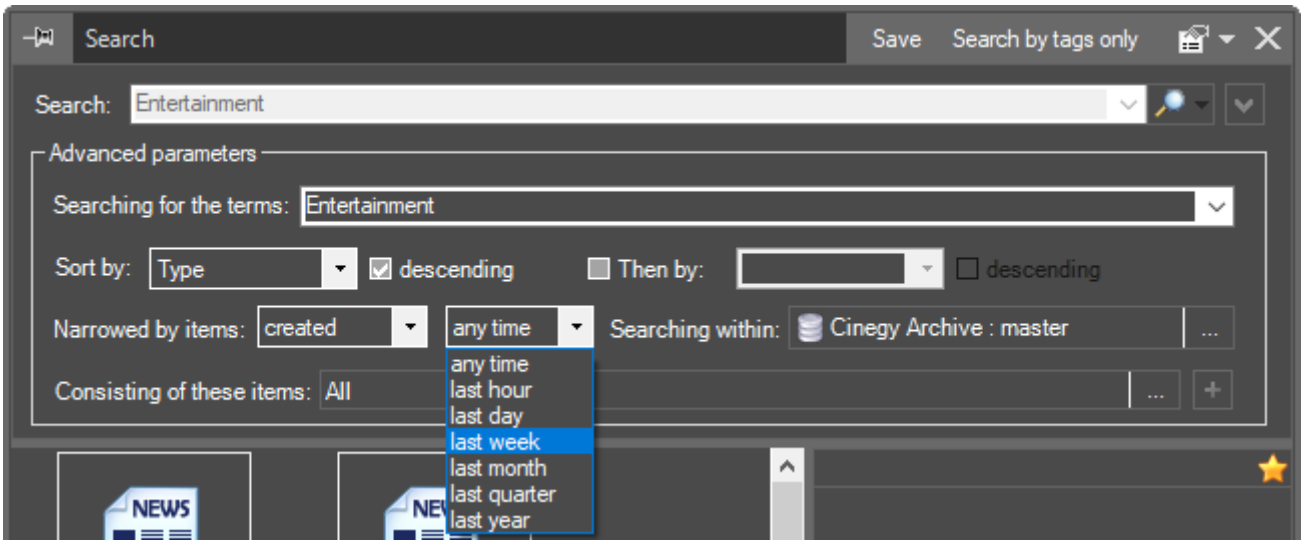

You can also define the search location in the "Searching within" field. Press the "..." button and define the search location using the "Searching within" dialog:

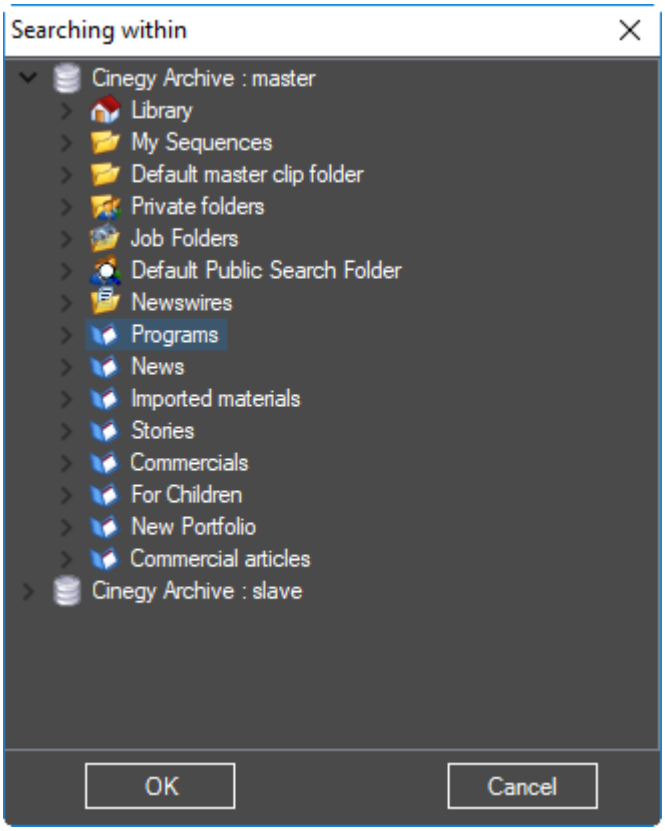

By default, the search is performed in all node types. To search only for specific node types, press the "..." button next to the "Consisting of these items" field and select the desired asset type(s):

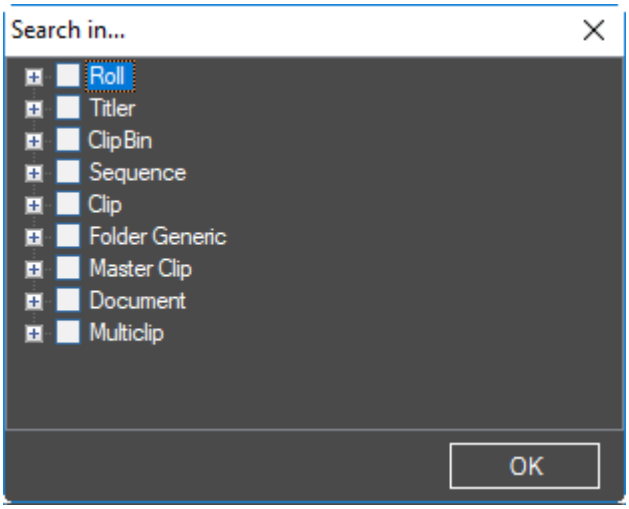

Conditions on Metadata Fields

You can make additional limitations to your search. This can be done by adding conditions to the metadata fields. To do this, add a row in the bottom part of the advanced parameters configuration group by pressing the + button.

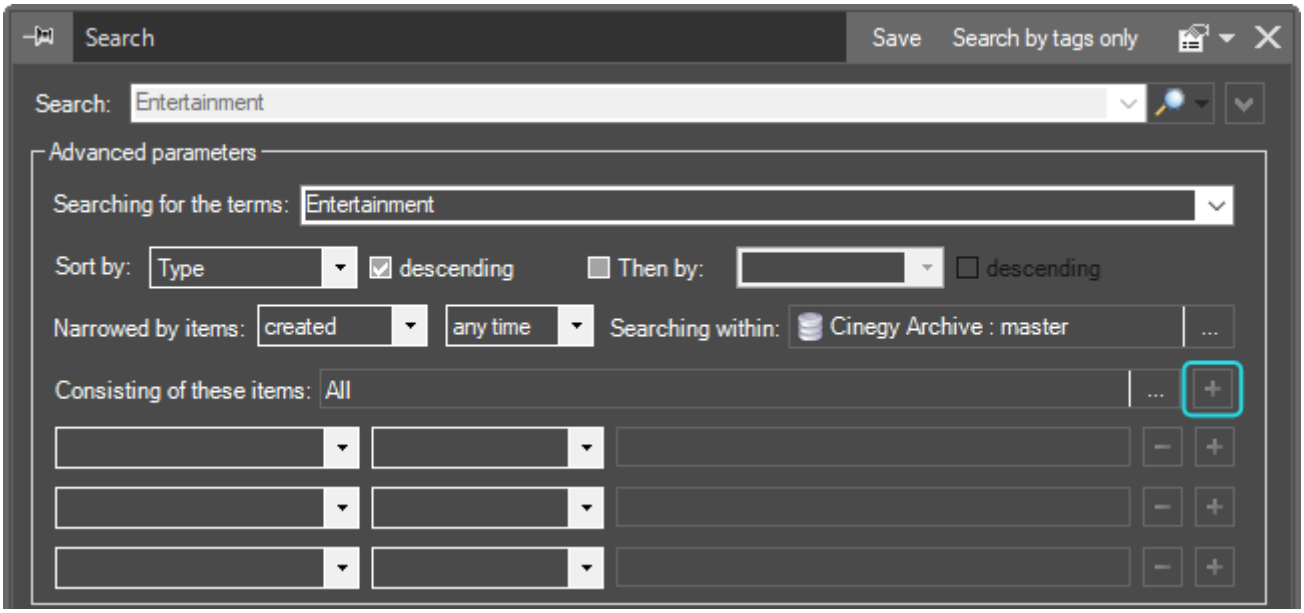

You can add as many rows to limit your search request as you need.

To select the metadata property field, choose the desired one from the pull-down menu on the left:

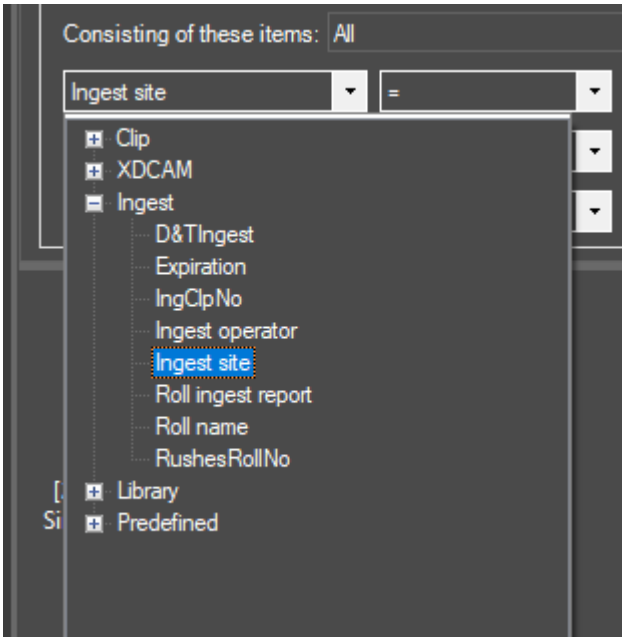

If, for example, you would like to search for the assets with the specific ingest location, select the "Ingest site" field from the list.

The list of metadata fields available for your selection depends on your database settings.

You can also state if the property should contain or not contain the value you will be entering next.



Depending on the selected metadata property field, you can either enter the value field via the keyboard or select the corresponding option from the drop-down list.

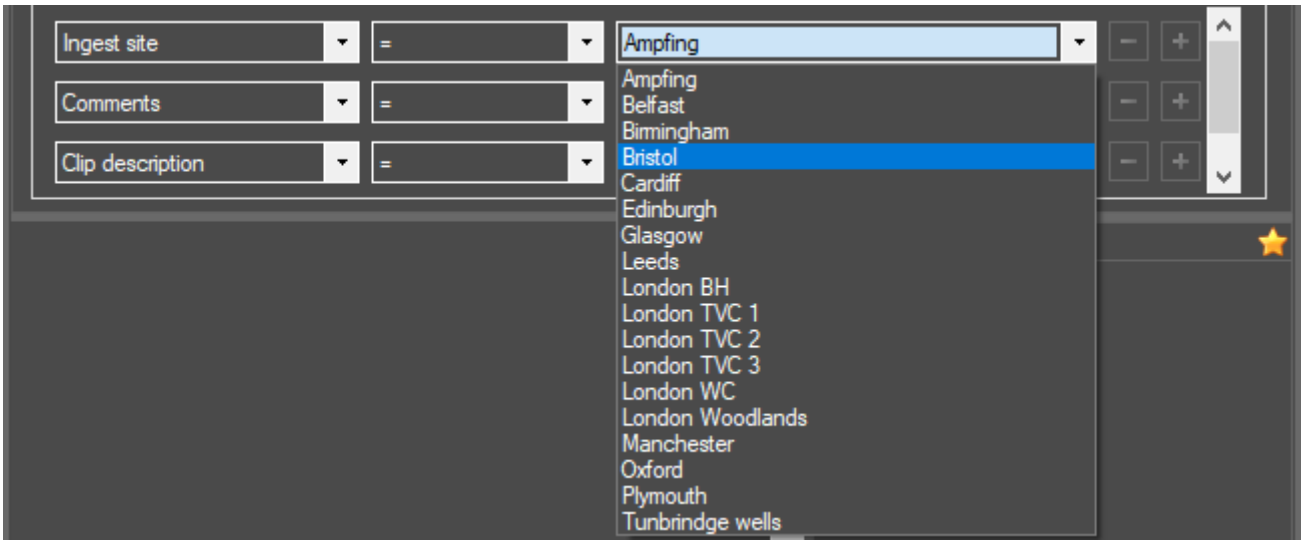

The drop-down list options depend on your database settings and can vary from those shown in the example above.

To remove the condition field(s), press the − button.

Search Queries

Having set up all the search parameters, you can save your search query to the search folder stored in the database.

Save Press the "Save" button in the search window; the following "Save a search query" dialog box appears:

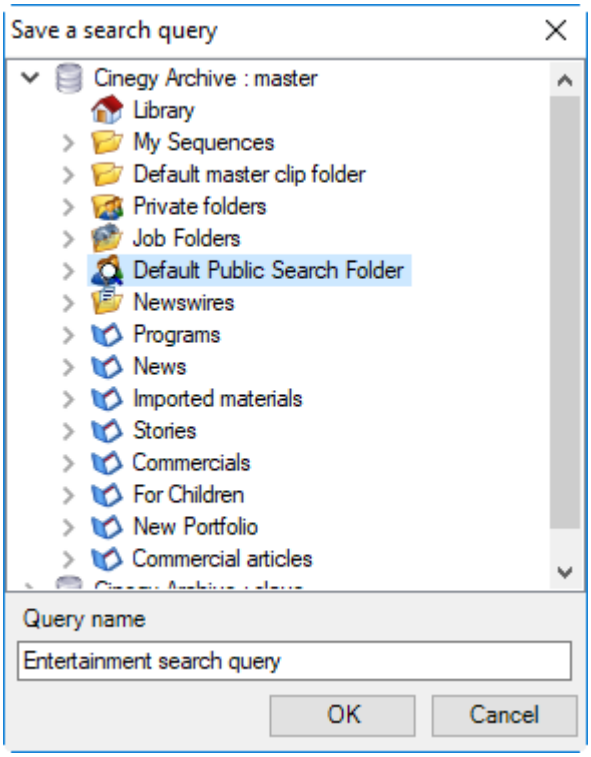

To define the location where your search query will be saved, browse the explorer tree and select the target folder.

In the "Query name" box, enter the name for your query and press "OK" to save your search query. Press the "Cancel" button to exit the dialog without saving your settings.

To load previously saved search settings, double-click the relevant search query node in the explorer tree; the corresponding search window will appear and the stored search settings will be applied:

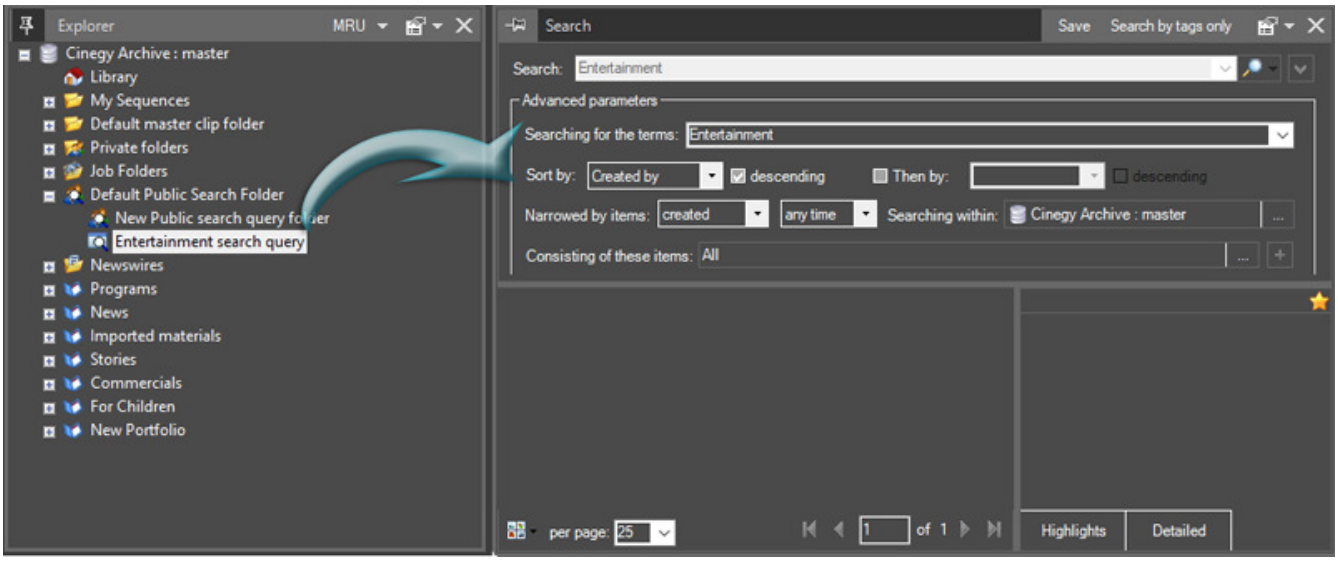

Search Results

Press this button to start searching. The results will be displayed on the left hand panel of the "Search" window as follows:

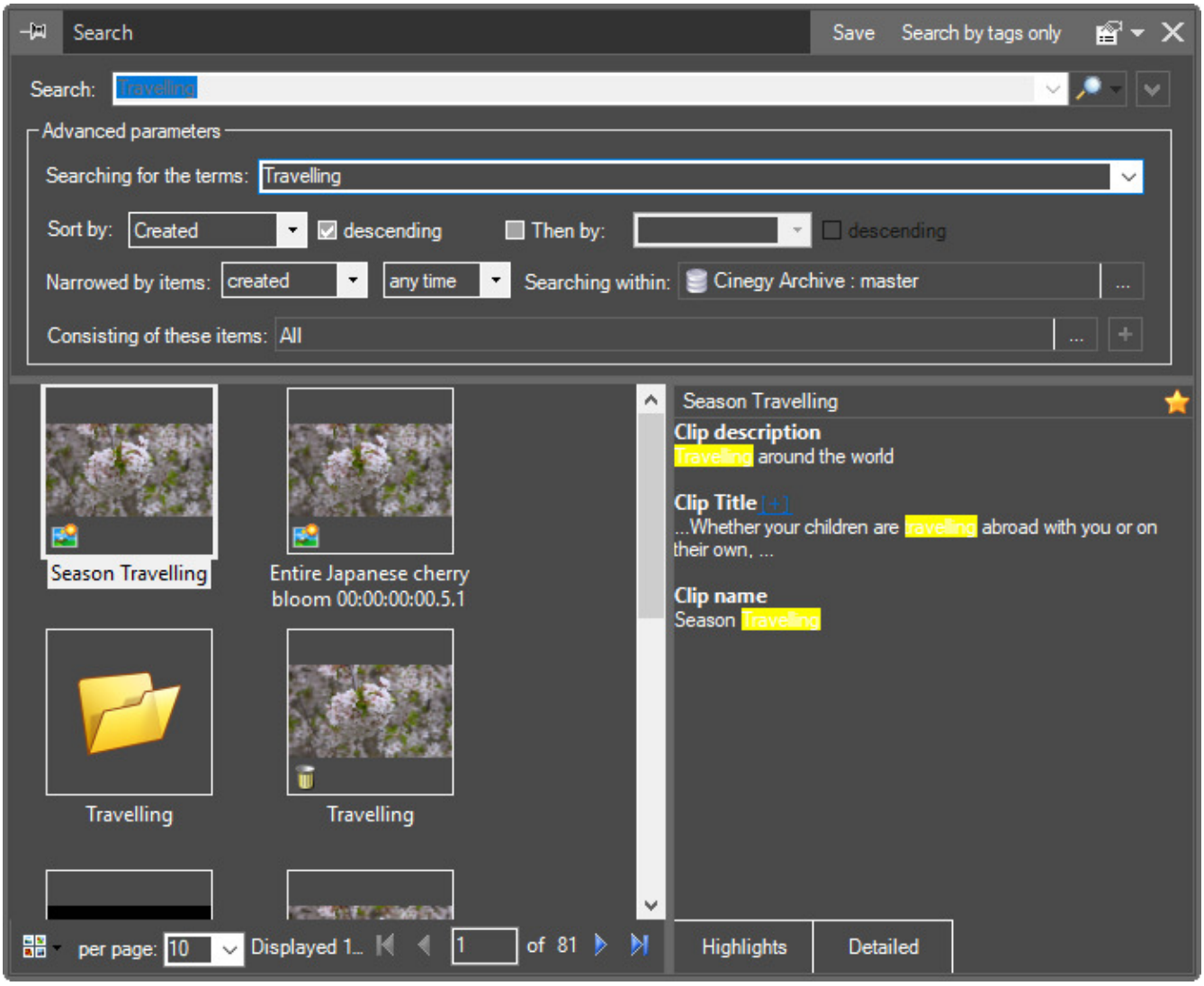

Terminal object types are defined with the help of small matching picons that are displayed in the bottom left corner of search result entry previews. Since folders and news items have no preview, their icons are shown instead.

The right hand panel of the window displays metadata for the selected object that can be represented in the "Highlights" or "Detailed" view.

Highlights

When the "Highlights" button is pressed, the result includes the metadata field name for the selected object and its content with the search word highlighted in yellow. If the metadata field contains a long text, only several words before and after the search word are displayed by default.

However, in case if you need to see the full text of the metadata field, press [+] ; the expanded text looks as follows:

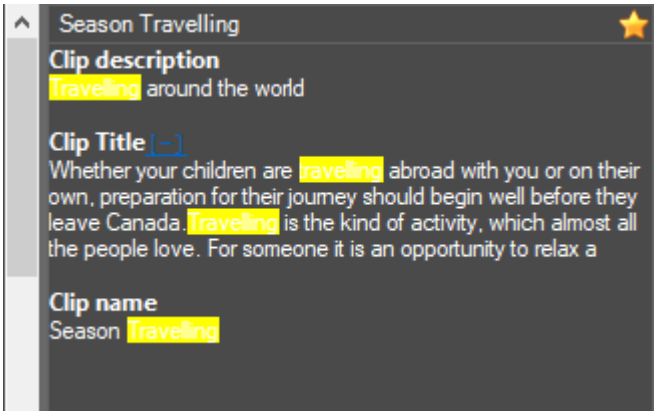

Press [−] to collapse the text back.

Detailed

When the "Detailed" button is pressed, all metadata for the selected object is displayed. In this view, the metadata can be further edited, if needed.

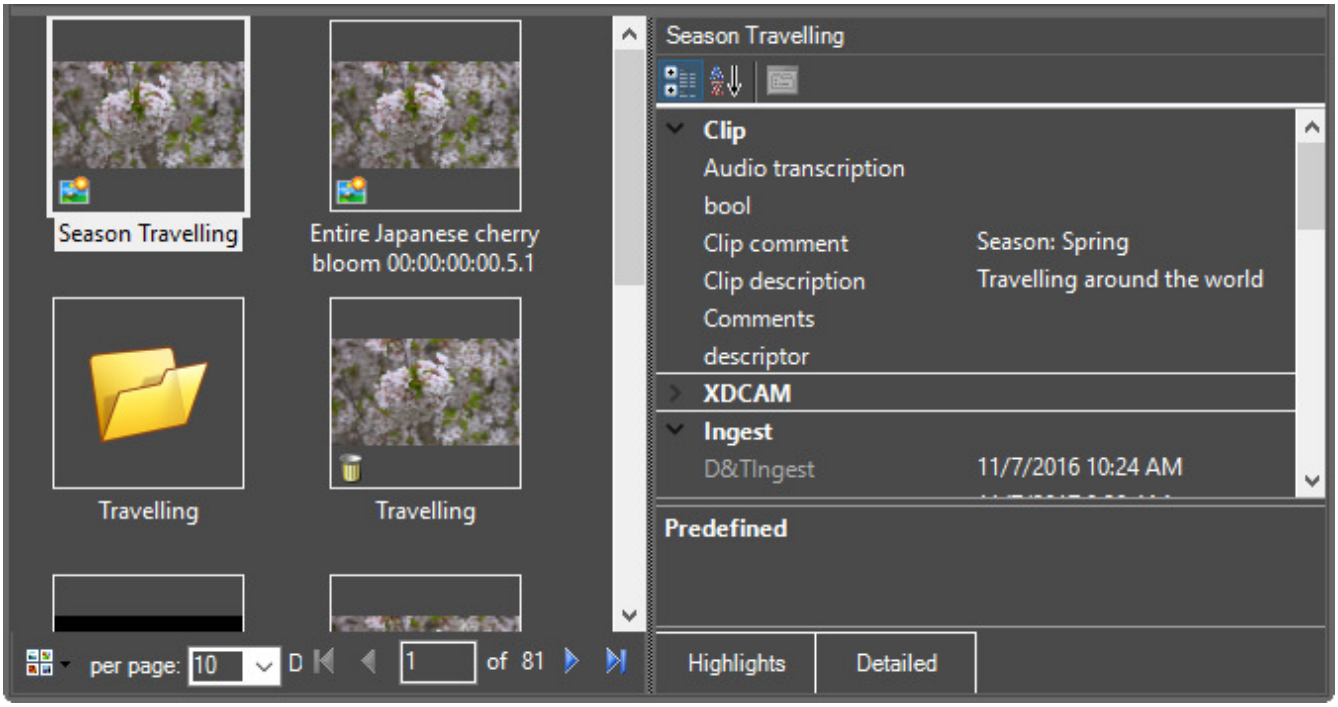

The "Highlights" view is selected by default.

The detailed view shows the complete set of available descriptors for the selected node type. It is possible to narrow the list of the displayed descriptors to the selected ones by using the search favorites metadata display feature. To go to the favorites view, on the "Highlights" view press the button and specify the descriptors to be shown in this view. To do this, press the button.

The following dialog will appear allowing you to select the desired descriptor(s) or entire descriptor group(s):

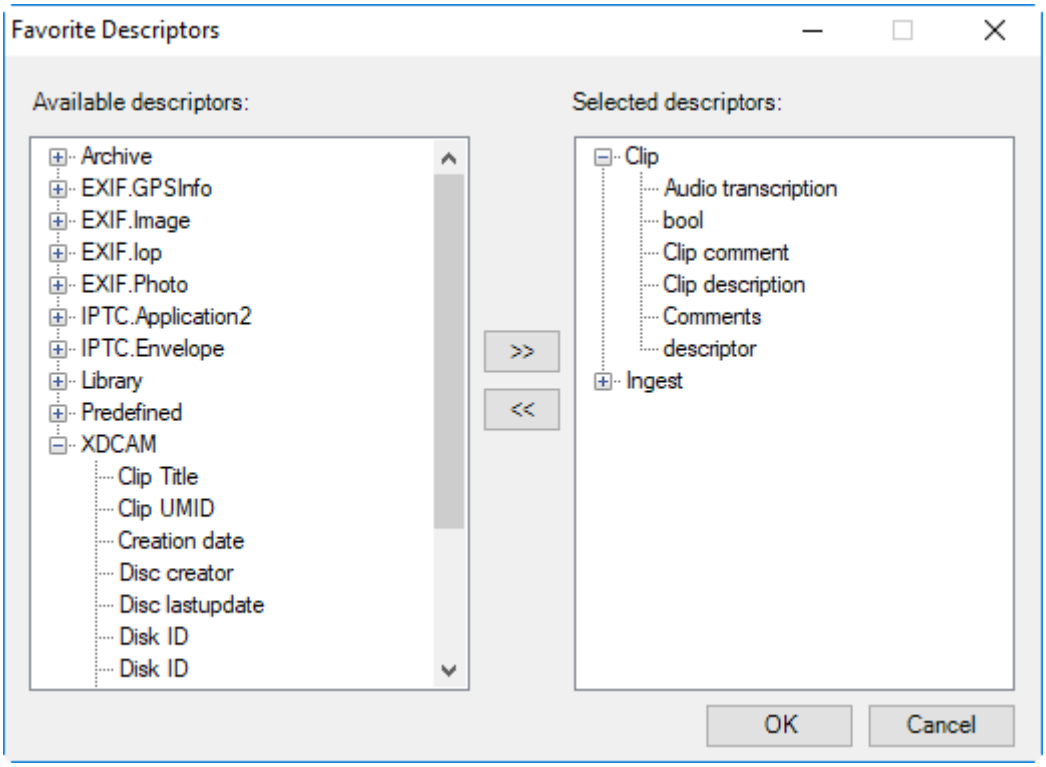

Use the arrow buttons to add or remove the descriptors from the "Selected descriptors" list.

Only the specified descriptor field(s) will be displayed in this view. If the metadata descriptor is not assigned to the selected node type, this descriptor field will not be displayed.

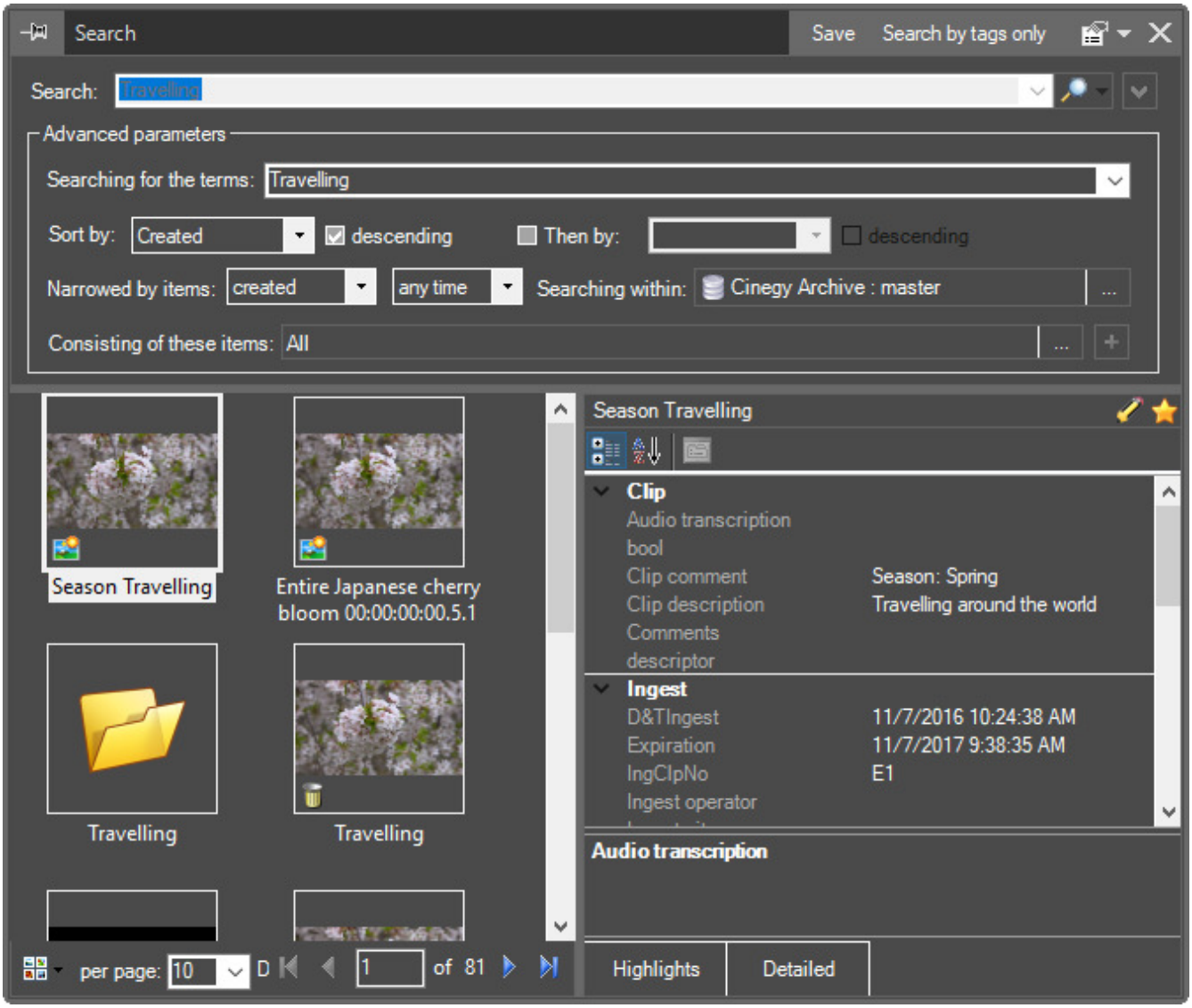

To return to the "Highlights" view, press the button one more time.

The read-only fields are shown as disabled and cannot be edited by user. The found objects and their metadata can be managed (copied, moved, deleted, etc.) in the same way as in the bin interface. In "Highlights" view metadata text can be selected and copied using the right-click menu or standard `Ctrl+A` and `Ctrl+C` shortcuts respectively.

It is required to have the corresponding rights to view, move the objects in the search results window and edit their metadata.

Refer to the **Permissions and Security** section in the **Cinegy Archive Manager Manual** to learn how to assign rights to the user roles.

You can define a number of search results to be displayed per page by choosing the corresponding option from the pull-down list or entering the value from 10 to 2000 via the keyboard:

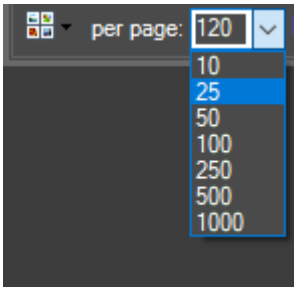

If the search comes up with more than one page of search results, use the  and  buttons to navigate through the previous and next result pages.

Use the  and  buttons to jump to the first and last result pages.

It is possible to rearrange the items found on your search request. To do this, use the required sorting parameter from the "Arrange by" right-click menu option on the search results panel:

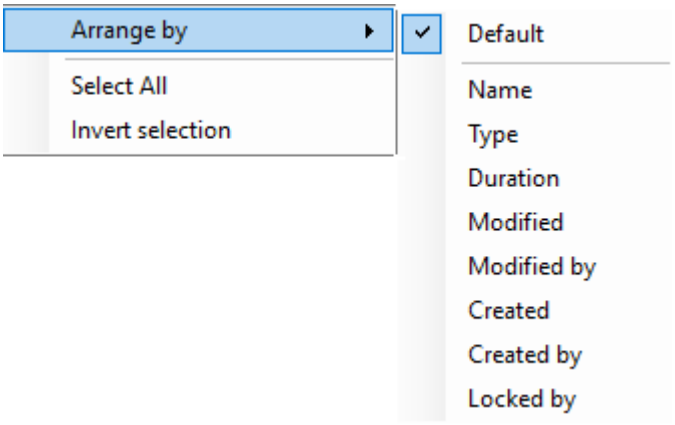

In the search results window you can manage found items separately or in multiple selection lists. To select more than one object, left-click the desired ones in the search results window holding the `Shift` or `Ctrl` keys pressed.

You can also manage the view display of your search results by pressing the "Change your view" button in the bottom left corner for the "Search" window and dragging the slider to the desired view value:

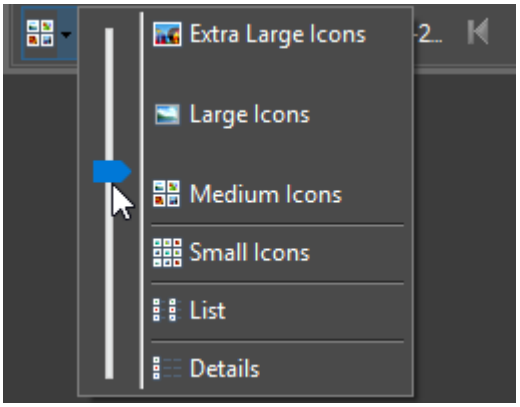

Results are retained when the "Search" plug-in window is closed. To start a new search, type in a new request.

Handling Search Results

You can perform various actions with the items on the search results panel using the corresponding context menu commands.

The set of context menu commands varies depending on the type and number of search result items selected.

Besides common "Open", "Open in a new window", "Cut", "Copy", "Delete", "Rename", "Show metadata" options, you can also use the "Highlight in Explorer" context menu command to open the corresponding folder in the explorer window or highlight your Sequence there.

You can also find parent containers for the search result items using the "Find Folder or Bin" command from the right-click

menu of the desired item:

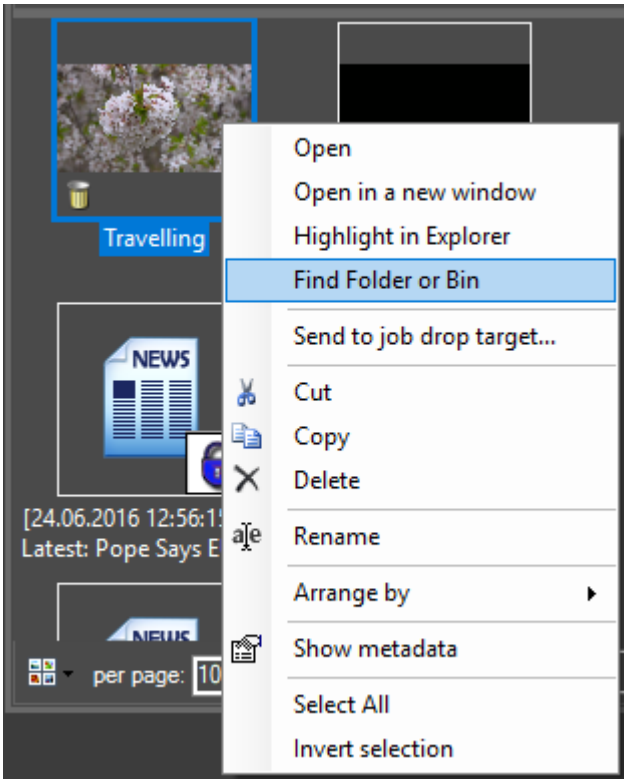

This command will open the parent folder or bin in a separate window.

The found items can be managed in the search results window separately or in multiple selection lists. To select more than one object, click the desired ones holding the `Shift` or `Ctrl` keys down. To invert the selection, use the "Invert selection" context menu command. To select all your search result items, use the "Select All" context menu command or the `Ctrl+A` keyboard shortcut. To remove the selection, click anywhere within the search results panel.

Exporting Search Results to Inventory

Your search result entry (Sequence or clip from the Roll/ClipBin) can be saved as an MCR item, i.e. the XML file that defines a separate playback element in the playlist with the set of metadata that describes the given item. To do this, choose the "Send to inventory…" command from its context menu. In the common "Save as" dialog box navigate to your dedicated inventory folder and save the item under the desired entered name.



To learn more about the MCR items, refer to the **Integration with Cinegy Desktop** article in the **Cinegy Air Manual**.

Sending Search Results to Job Drop Target

You can also send your search result item to a job drop target by choosing the corresponding context menu command and defining the desired job drop target in the "Send to job drop target…" dialog that appears:

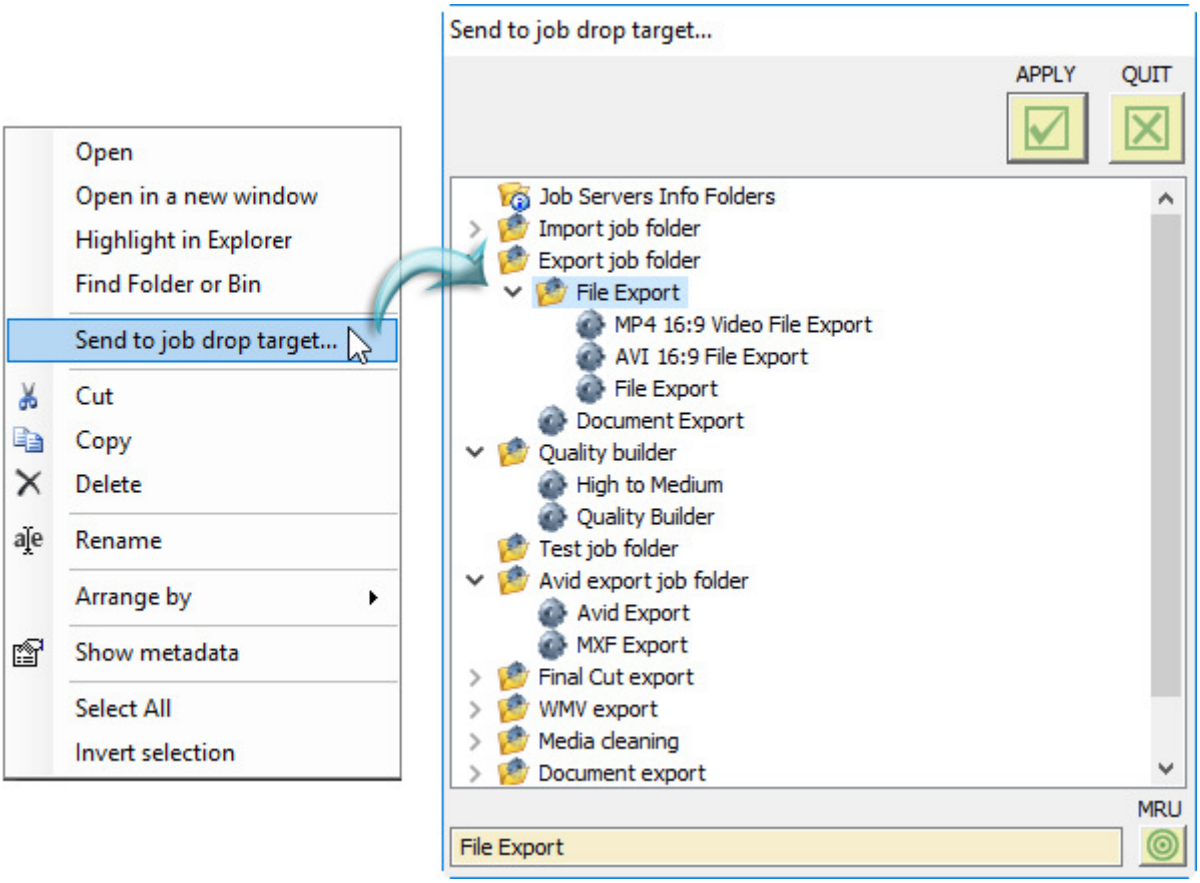

Refer to the **Watch Folders Tab** article in the **Cinegy Convert Watch Service Manual** to learn more about export tasks creation.

1.9. Timeline

Timeline Interface

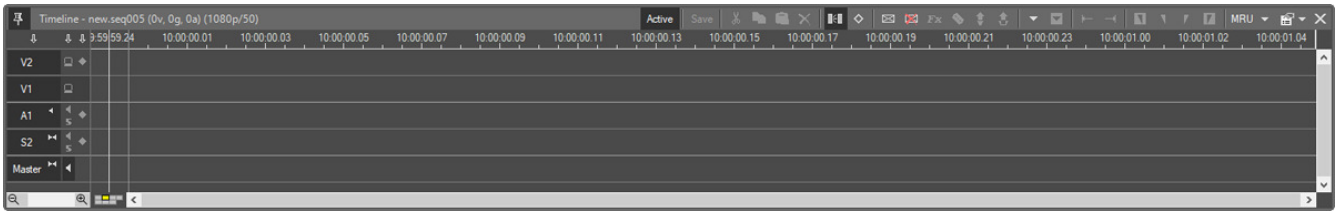

Toolbar

A quick overview of the toolbar:



Button	Action
Active	Press the "Active" button to activate the Sequence. This will lock the Sequence for other users and enable the editing functions of Timeline. The keyboard shortcut is `Ctrl+Enter`.

Button	Action
	Press the "Save" button to save all the changes made to the Sequence. All saved modifications are visible only for the current user. To enable the saved modifications for other users, release this Sequence via the "Active" button. The keyboard shortcut is Ctrl+S.
	Press the "Cut" button to relocate the selected object within the same Timeline.
	Select an object on Timeline, press the "Copy" button to copy it and press "Paste" to insert the object to the position of the Timeline slider.
	To remove an object, select it and press the "Delete" button.
	Select "Snap to Edge" for easier positioning of objects, so that they automatically align with other Timeline objects. The keyboard shortcut is Ctrl+E.
	To enable the rubber band on audio and video objects, press the "Rubber band" button. The keyboard shortcut is Ctrl+B.
	Position the Timeline slider near the edit and press the "Add a mix" button to place a mix. The keyboard shortcut is \.
	Position the Timeline slider over the mix you want to remove and press the "Remove an effect" button. The keyboard shortcut is Ctrl+\.
	The "Edit effects…" command opens the FX Manager window. It is enabled only when a video track is selected.
	The "Add an edit" command allows you to cut a clip at the current time slider position. You can also use the P shortcut to add a new edit. If the clip has linked audio, it will be cut too.
	To remove a segment and close the gap, mark the segment with the In and Out points in Sequence Viewer and press the "Extract" button.
	To remove a segment and leave the gap, mark the segment with the In and Out points in Sequence Viewer and press the "Lift" button.
	Move the Timeline slider to the position you want to place the marker and press the "Add a marker" button. The keyboard shortcut is H.
	To remove a marker, place the Timeline slider over the marker and press the "Delete a marker" button. The keyboard shortcut is Ctrl+H.
	The "Previous event" button is used to jump to the previous event – the beginning and the end of an object or a marker. The shortcut is A.
	The "Next event" button is used to jump to the next event – the beginning and the end of an object or a marker. The shortcut is S.
	This function will remove the existing In point. The keyboard shortcut is D.

Button	Action
	This function will set the In point and this will be shown in the time bar of Timeline and in Sequence Viewer. The keyboard shortcut is I or E.
	This function will set the Out point and this will be shown in the time bar of Timeline and in Sequence Viewer. The keyboard shortcuts is O or R.
	This function will remove the existing Out point. The keyboard shortcut is F.
	The MRU menu gives access to the previously opened Sequences. The keyboard shortcut is Alt+Insert.
	The Timeline menu gives access to features like "Consolidate", "Export", audio recorder and many more.
	Close Timeline.

Track Selector

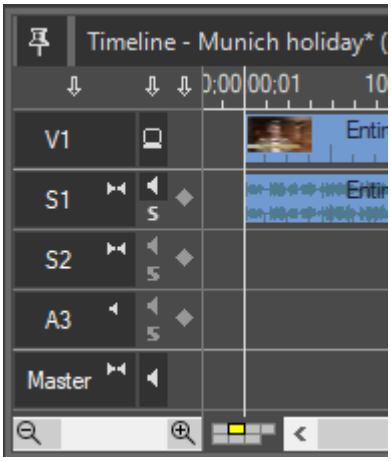

While working with multiple tracks, you can use the track selector to assist in performing the following actions:

- Select
- Manipulate
- Delete
- Lock
- Monitor

 The arrow buttons at the top of each column allow you to reset the status of all the buttons in the column.

Keyframe Column

The "Keyframe" column is used to set different keyframes.

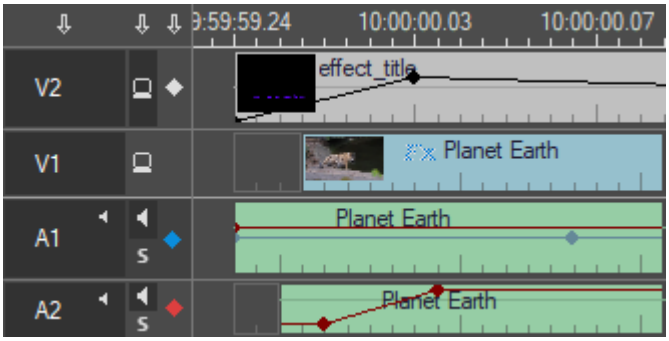

The black diamond represents opacity in video tracks. The red diamond represents audio volume in audio tracks and the blue diamond represents the pan/balance value also in audio tracks.

The arrow button at the top of the "Keyframe" column sets and clears all the keyframes at the current time slider position.

The rubber band line can be edited only when clip mode is enabled in Audio Mixer.

Refer to the **Working with Audio** section for more information about working with keyframes.

Editing Area

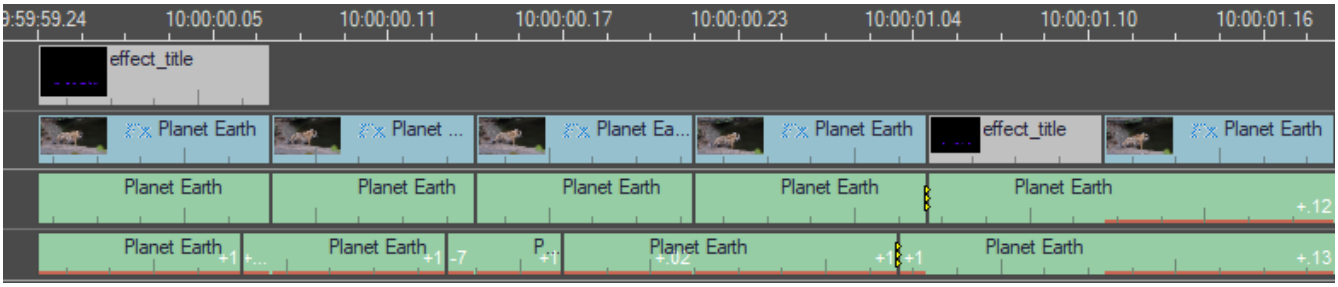

The editing area displays the corresponding clips of the Sequence in the respective video and/or audio track.

Getting Started on Timeline

First, to familiarize yourself with Timeline, create a Sequence according to the following description.

Creating a Sequence from Timeline

To create a new Sequence:

1. Right-click on Timeline, select the "Sequence" > "Create new" command.

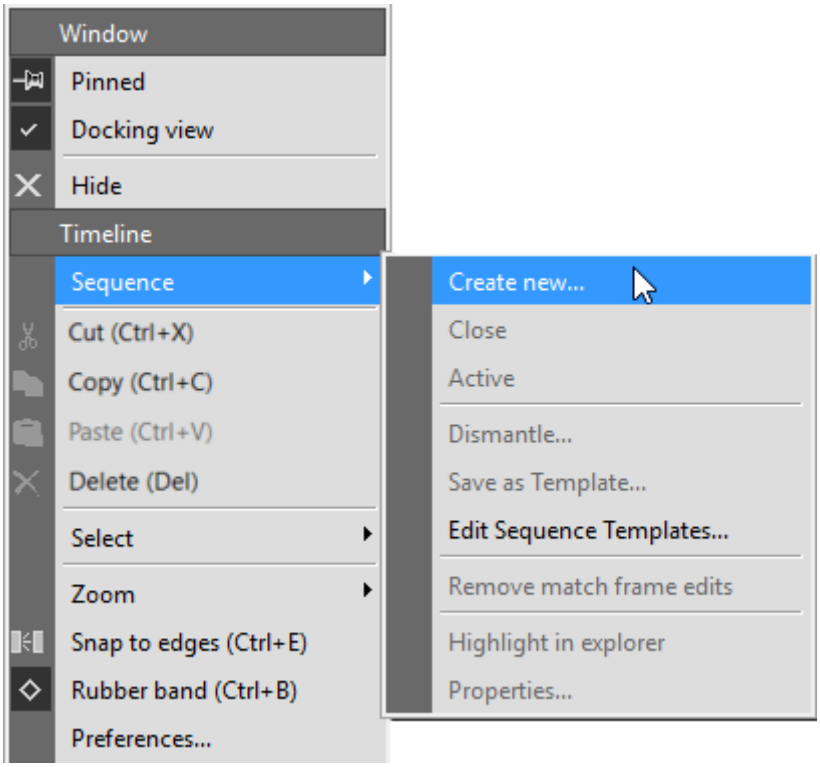

The following dialog box appears:

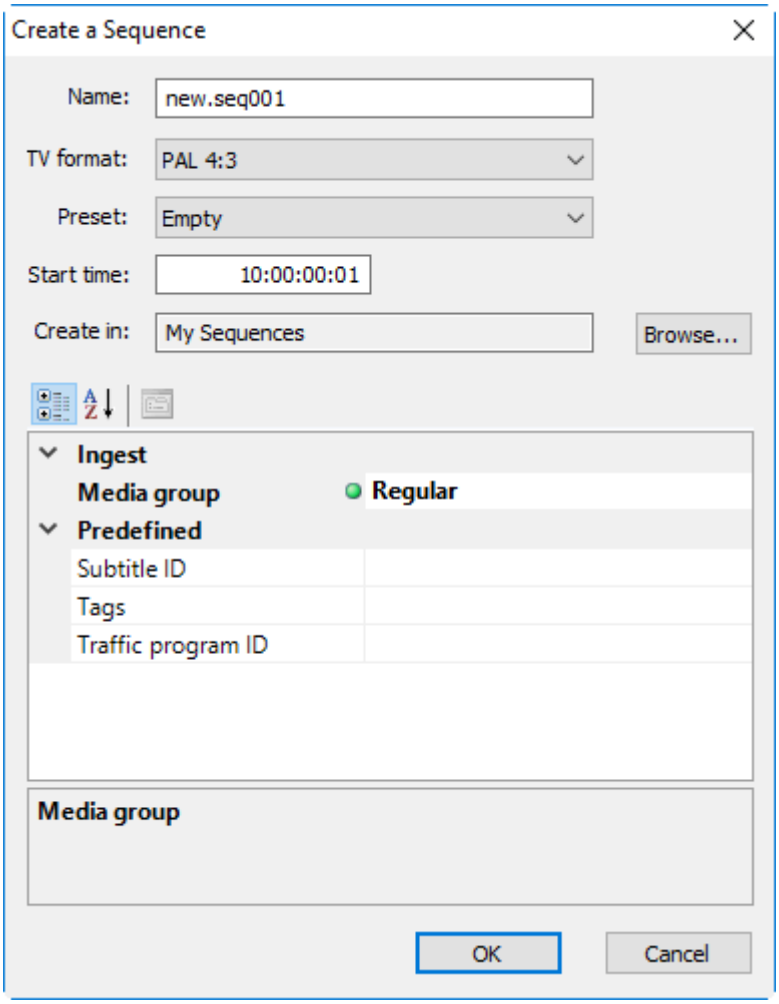

The "Create a Sequence" dialog view may be different depending on the set of metadata fields assigned to the Sequence. Please refer to the **Node Metadata** section in the Exploring the Database chapter above to learn more about node metadata.

2. Enter the name of the new Sequence, choose the desired TV format and Timeline preset from the corresponding drop-down lists and define its start time.
3. To select the desired location of your Sequence in the explorer tree, press the "Browse" button. The following dialog box appears allowing you to set up the destination folder:

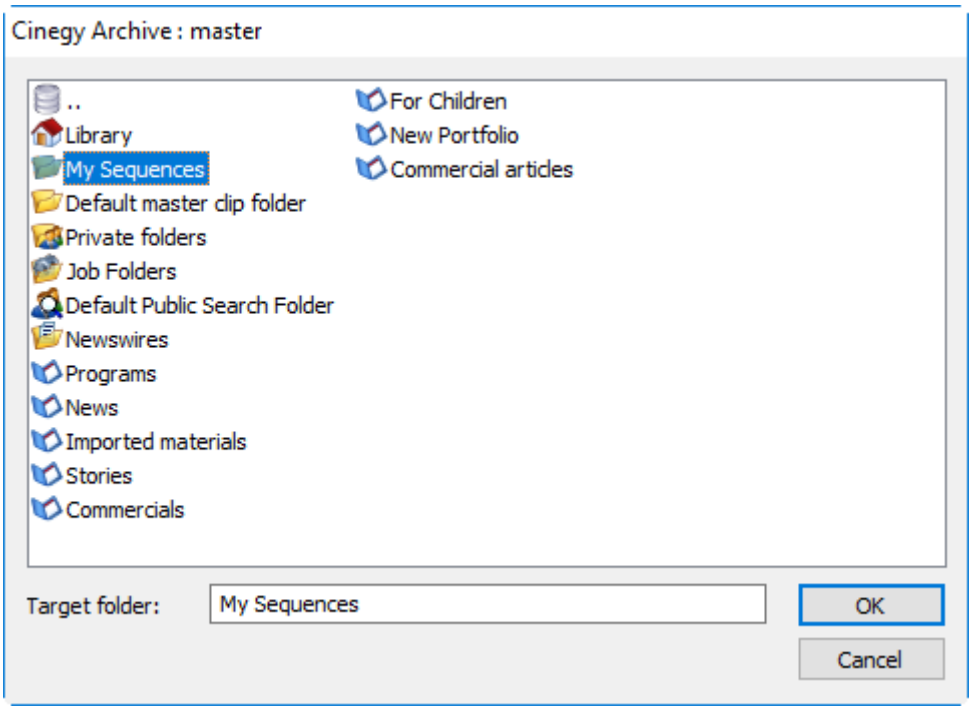

4. Choose the destination folder and press "OK".

A new Sequence will be opened on Timeline, and you can start working on it.

The newly created Sequence will automatically be highlighted in the explorer window.

Timeline Presets

To make the Sequence creation process easier and faster, the set of predefined Timeline presets can be used.

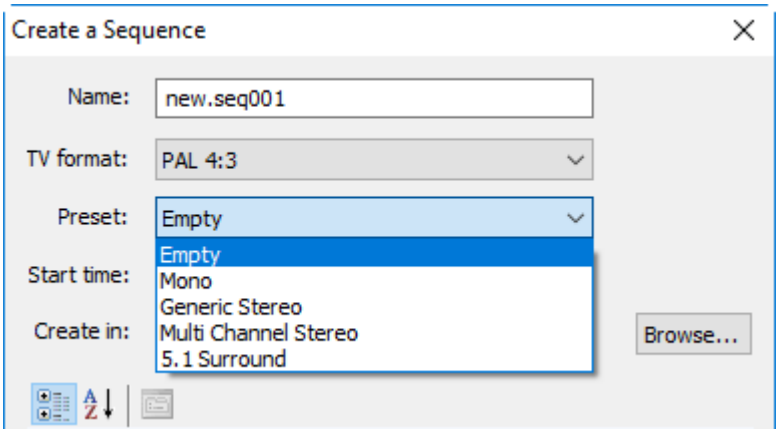

The Timeline preset contains the specific audio tracks, output channels and audio mapping settings. The most common scenarios are covered.

For more information on audio mapping refer to the **Output Audio Channels and Mapping** section later in this manual.

- **Mono Production**. Four generic mono tracks and four mono output channels will be created on Timeline with one-to-one mapping. This scenario is suitable for the Avid integration, when the incoming clips are mono which then are exported to Avid.
- **Generic Stereo Production**. Four generic stereo tracks and one stereo output are created; all the tracks will be mixed down to the stereo output.
- **Multi Channel Stereo Production**. The same, but four stereo output channels are created with one-to-one mapping.
- **5.1 Surround Production**. One 5.1 Surround track and one 5.1 Surround output channel are created with the proper mapping.

Custom Sequence Templates



You need to have appropriate rights to create and edit Sequence templates. Refer to the **Permissions and Security** section in the **Cinegy Archive Manager Manual** to learn how to assign rights to user roles.

It is possible to create the custom presets. For this create the Sequence with the desired configuration of audio tracks, output channels and mapping rules and select the "Save as Template…" command from the "Sequence" submenu of the Timeline context menu:

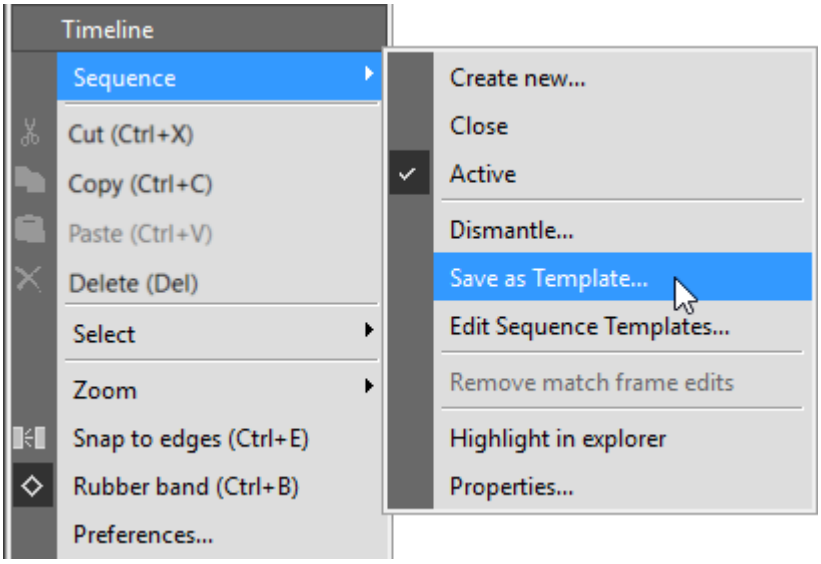

In the following dialog you will be asked to specify the name of your custom Sequence template:

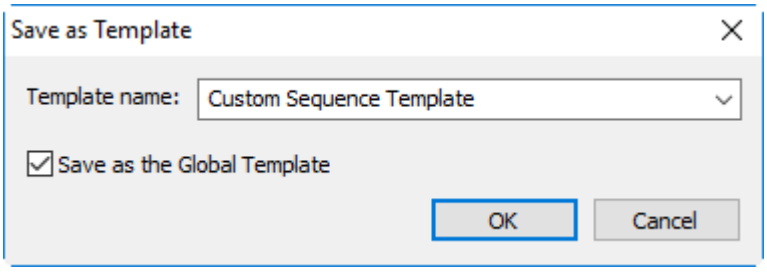

Select the "Save as the Global Template" checkbox to make the template available for all users. Otherwise it will be created as a private Sequence Template available only for its creator.

The saved Sequence template will be added to the list of Timeline presets.

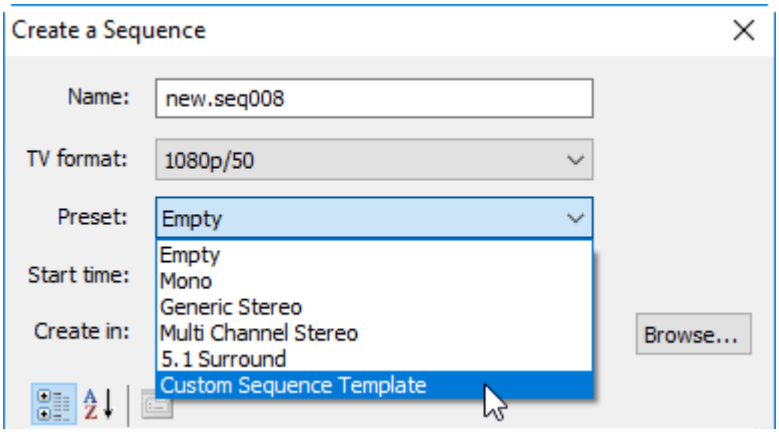

To be able to edit custom Sequence templates, select the "Edit Sequence Templates" command from the Timeline context menu:

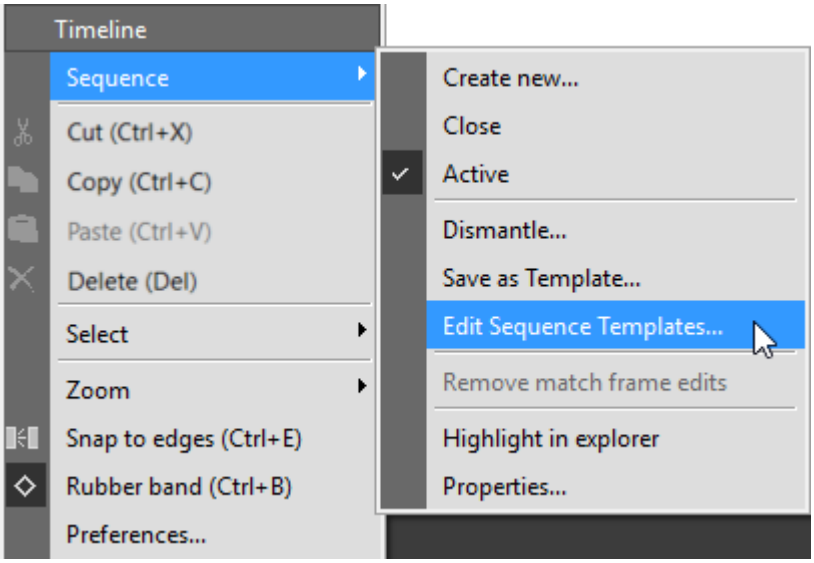

The following window opens:

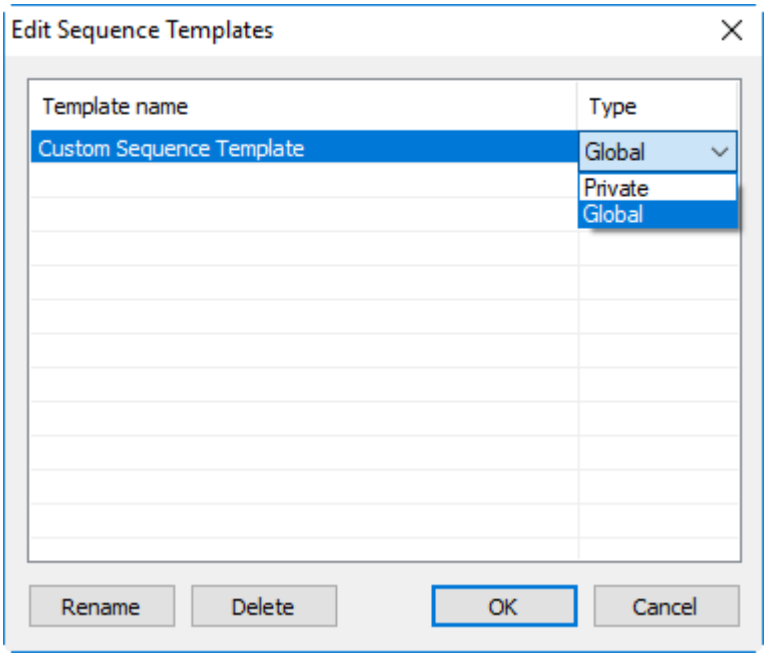

In this editor you can rename Sequence templates, change their type (private/global) or delete them using the corresponding controls.

Creating a Sequence from the Explorer

You can create your Sequence in the explorer window.

1. Right-click the folder where you would like to create the new Sequence.
2. Select the "New" > "New Sequence" command.
3. Enter the name of the new Sequence and choose the desired TV format and Timeline preset from the corresponding drop-down lists.
4. To select the desired location of your Sequence in the Cinegy Archive tree, press the "Browse" button and choose the destination folder.

Opening a Sequence from the Explorer Window

To open an existing Sequence, navigate to its location in the explorer window and double-click the Sequence. It will be opened on Timeline and in Sequence Viewer.

Activate a Sequence



When opened from the explorer window, the Sequence is inactive. In this state, the "Active" button is depressed, and the mouse pointer is shaped as a large double-headed arrow. In this mode, you can only view the Sequence.



Press the "Active" button or use the `Ctrl+Enter` keyboard shortcut to activate the Sequence. This will lock the Sequence for other users and enable the editing functions of Timeline.

If the Sequence is already being edited by another user, the Timeline caption indicates which user is holding it. In this mode, you cannot activate the Sequence.



It is recommended to use **Cinegy Messenger** to communicate with the holder of the Sequence if you want to get it released.

Timeline Menu



Press this button to get the full list of available commands. You can also right-click an empty space in the editing area to get the menu. All available commands are described in the Timeline section.

Setting Sequence Properties

To set up the Sequence properties, choose the "Properties" command from the main Timeline menu. The following dialog box appears:

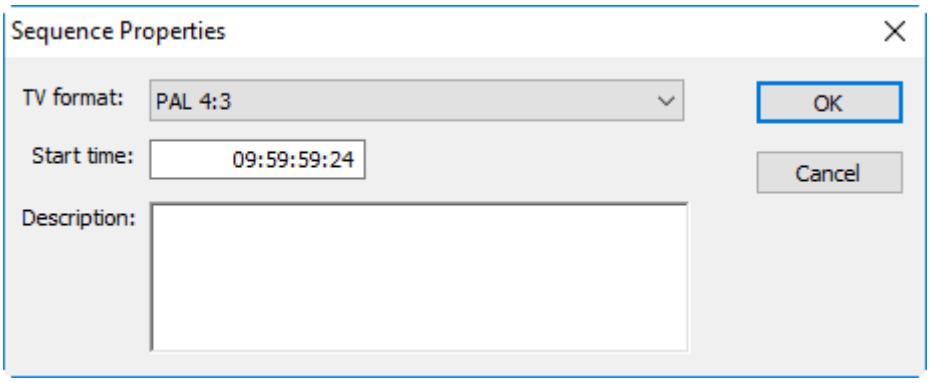

TV Format

You can only change the setting for an empty Sequence. When you insert the first clip, the TV format will be set automatically according to the clip properties.

Start Time

This field is used to change the start timecode of the Sequence. For example, if you want your program to start at 10:00:00:00 and you are using a 30-second lead, then you can set up the start timecode as 9:59:30:00.

Description

Enter any text to comment on your Sequence.

Timeline Preferences

To set the default durations for transitions and graphics, open the "Timeline Preferences" dialog by right-clicking Timeline or open the Timeline main menu and choose the "Preferences" command. Here you can also set the default values for fade in and fade out as well as the display of clip thumbnails, clip color and de-sync value.

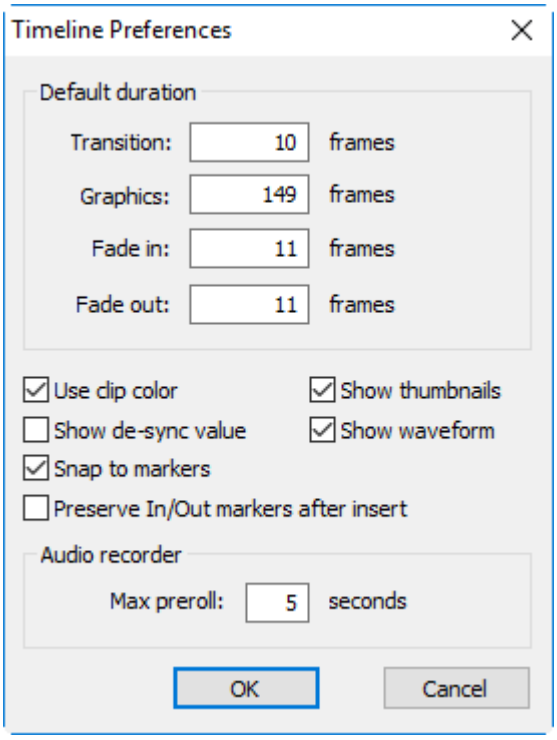

One second of NTSC footage equals 30 frames; one second of PAL footage equals 25 frames.

Sequence Viewer

Sequence Viewer always works together with Timeline.

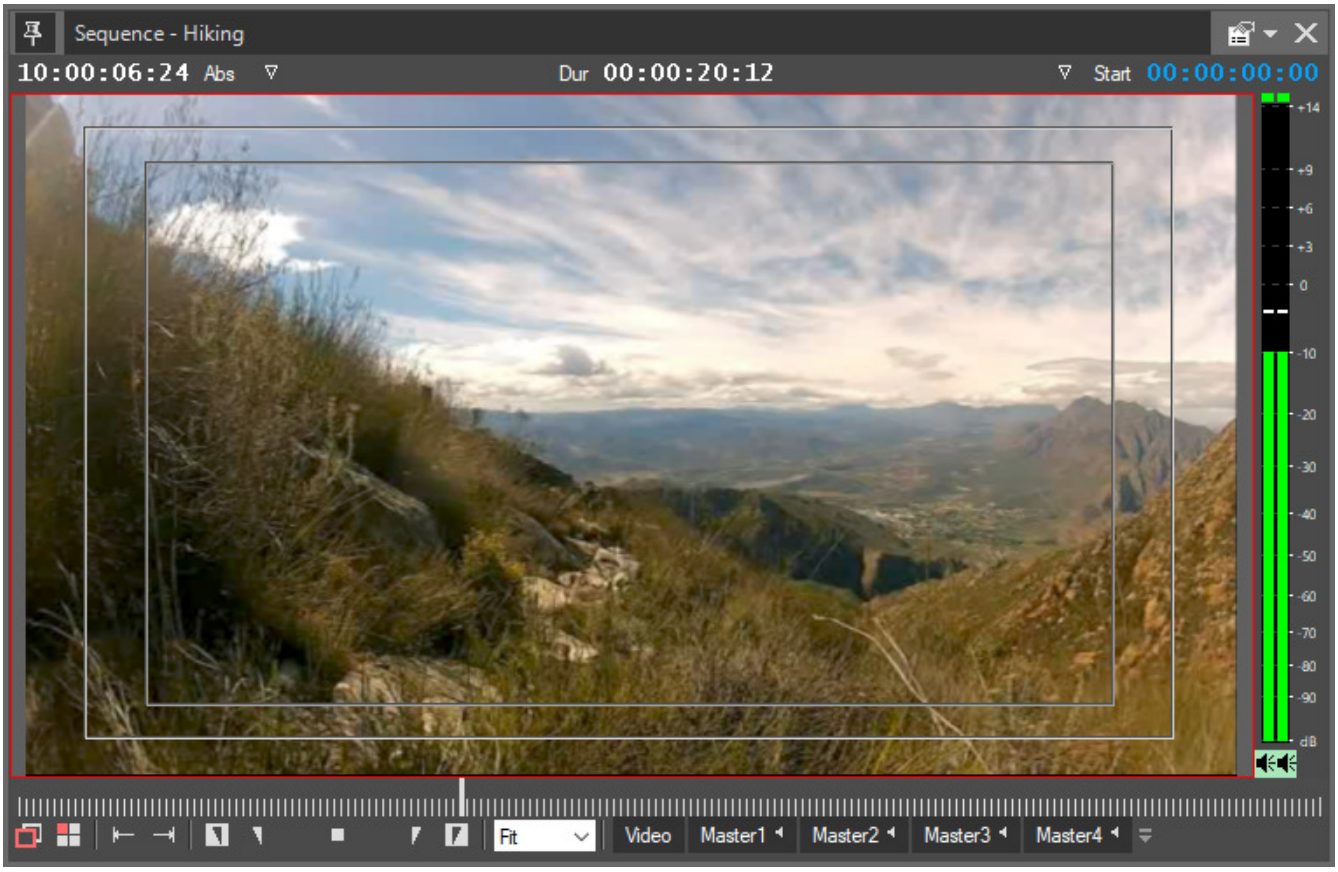

Sequence Viewer always displays the current project on Timeline; all the changes happen immediately, all the effects are rendered in real-time.

All the playback control details described in the **Viewing Video Material** section are fully applicable to Sequence Viewer. Please refer to that section for information about controlling the playback.

Inserting Clips into Timeline

Cinegy Desktop supports insertion of the clips in different resolutions (SD and HD) and aspect ratios within the Timeline project, but not a mixture of frame rates. The system automatically converts the source clips you are adding to the Timeline project to the format determined by the Sequence. If the frame rate of the clip you are adding is inconsistent with the format of the Sequence, the error appears and the clip insertion is cancelled:

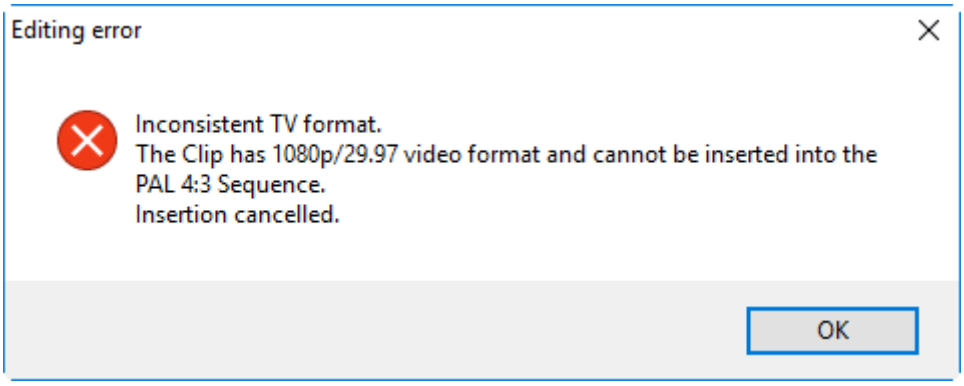

You can use various ways to add new material into the Timeline project.

Inserting Directly from ClipBins

Open the ClipBin where you have your clips or multiclips prepared for further editing. Now you can insert your clips and/or

multiclips into the new Sequence.

1. Select one or more clips and/or multiclips in the ClipBin. Make sure the aspect ratio and the video system of the clip(s) and multiclip(s) are all the same.
2. Drag the clip(s) and/or multiclip(s) from the ClipBin to the Timeline editing area.
3. Drop the clip(s) and/or multiclip(s) on the upper (video) track of Timeline.

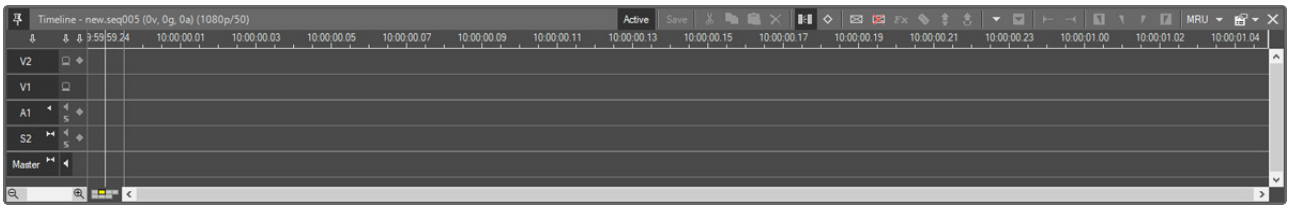

4. The clips and/or multiclip(s) appear on Timeline. You can see the video and audio tracks of the clips.
5. The Sequence settings (the aspect ratio and the video system) are automatically set to that of the clip(s) inserted into the empty Timeline.

You can also drag master clips directly from a Roll or you can even drag-and-drop clips from a search result bin to Timeline. The color of the bars representing the clips is defined during capture/import. Every capture/import session has its own color to provide easier navigation through the projects.

The "Use clip color" option in the "Timeline Preferences" dialog does not affect multiclip coloring. Multiclip bars are always colored in gray.

The gray vertical lines on Timeline mark the boundary of the project. Video and audio layers are separated by a white horizontal line.

The result of your drag-and-drop depends on the Insert and Overwrite Modes enabled on Timeline.

The ⏮ ⏭ hints indicate that the clip starts from its first frame and ends with the last frame respectively. Once the clip is trimmed from either side, the corresponding hint display is removed.

Adding a Clip to Defined Tracks

You can add a clip directly to the defined tracks. To do this, select only that track or those tracks you want your clip to be added to. Drag-and-drop the selected clip(s) from the Roll or ClipBin into Timeline as shown below:

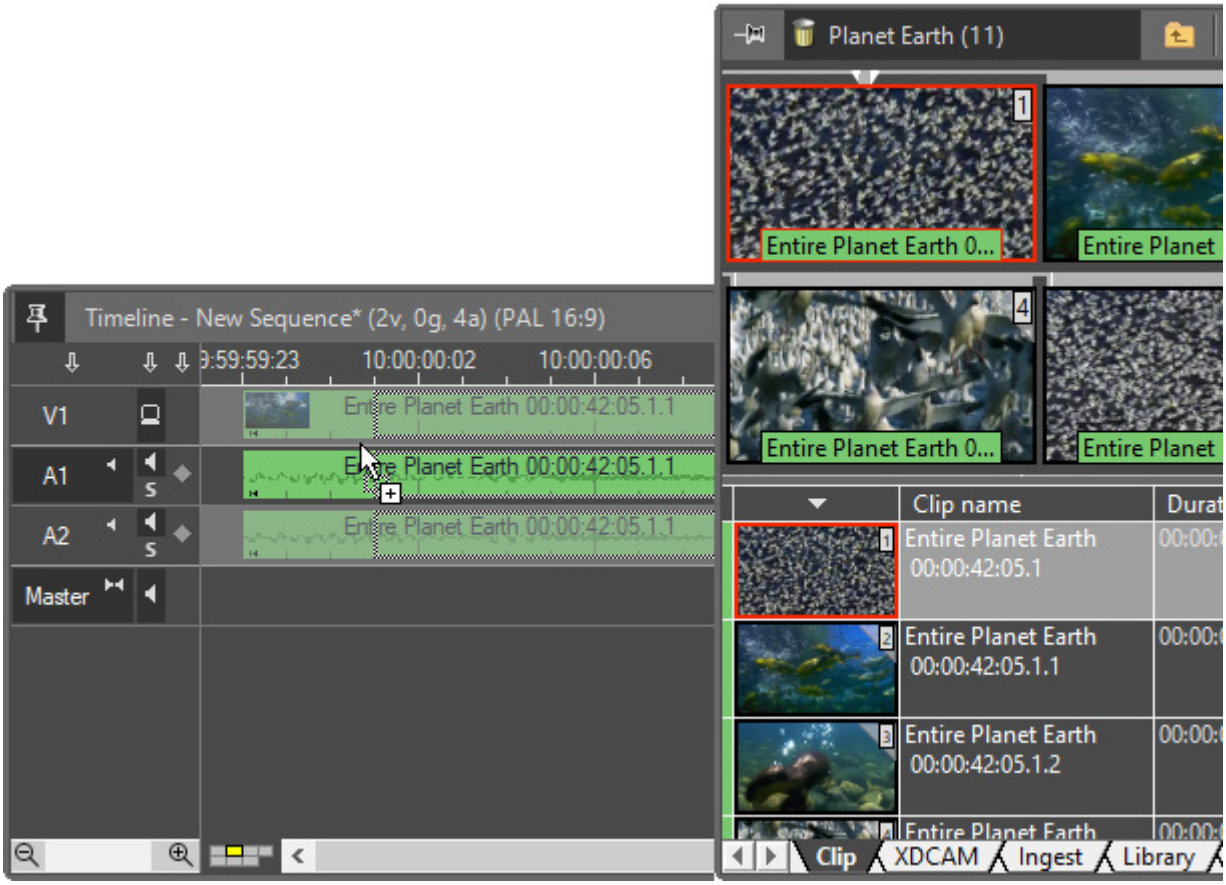

In the example above, only A1 track is available for adding a clip

The audio tracks should be of the corresponding type (mono, stereo or 5.1 Surround).

The behavior differs for clips with audio channels of different type. If you are adding a clip containing audio channels of a different type than audio tracks already present on Timeline, the track(s) of the corresponding type will be created automatically. For example, if a clip that contains mono audio channels is dragged-and-dropped to Timeline with only stereo tracks, the mono tracks will be automatically created on Timeline. If a clip with stereo audio channels is dragged-and-dropped into Timeline with stereo tracks, the audio will be placed to the available stereo audio tracks or you need to manually add the destination stereo track.

Adding a clip into empty Timeline (with no Timeline presets applied) will always cause the automatic adding of the audio tracks of the corresponding type.

Creating a Placeholder Clip

You can add a placeholder clip into the Timeline project. A placeholder clip is a temporary blank clip with a predefined TV format, start timecode and duration used to reserve the place within a Sequence for a source clip that has not been captured/imported yet.

To add a placeholder clip, activate the desired Sequence on Timeline and drag-and-drop an existing placeholder clip from the ClipBin or use the "Add placeholder…" command from the right-click menu to create a new one:

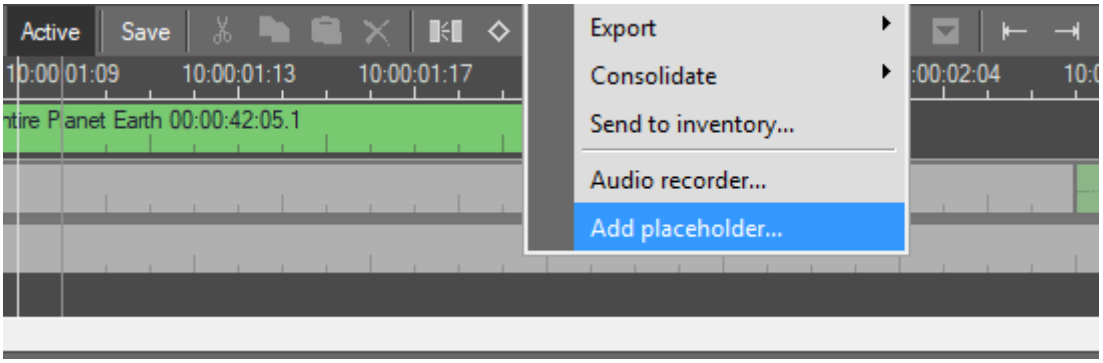

A new placeholder clip will be created in your Sequence starting from the position of the time slider.

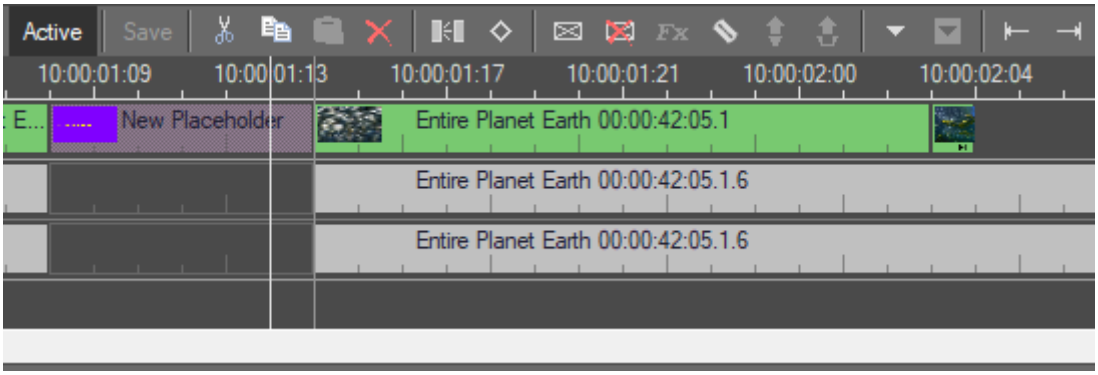

Refer to the **Placeholder Clips** article for details about setting up the placeholder clips configuration.

Working with placeholder clips on Timeline is similar to managing the common clips. When a placeholder clip is played back in the viewer, the corresponding text, graphics and background color defined for the placeholder are displayed:

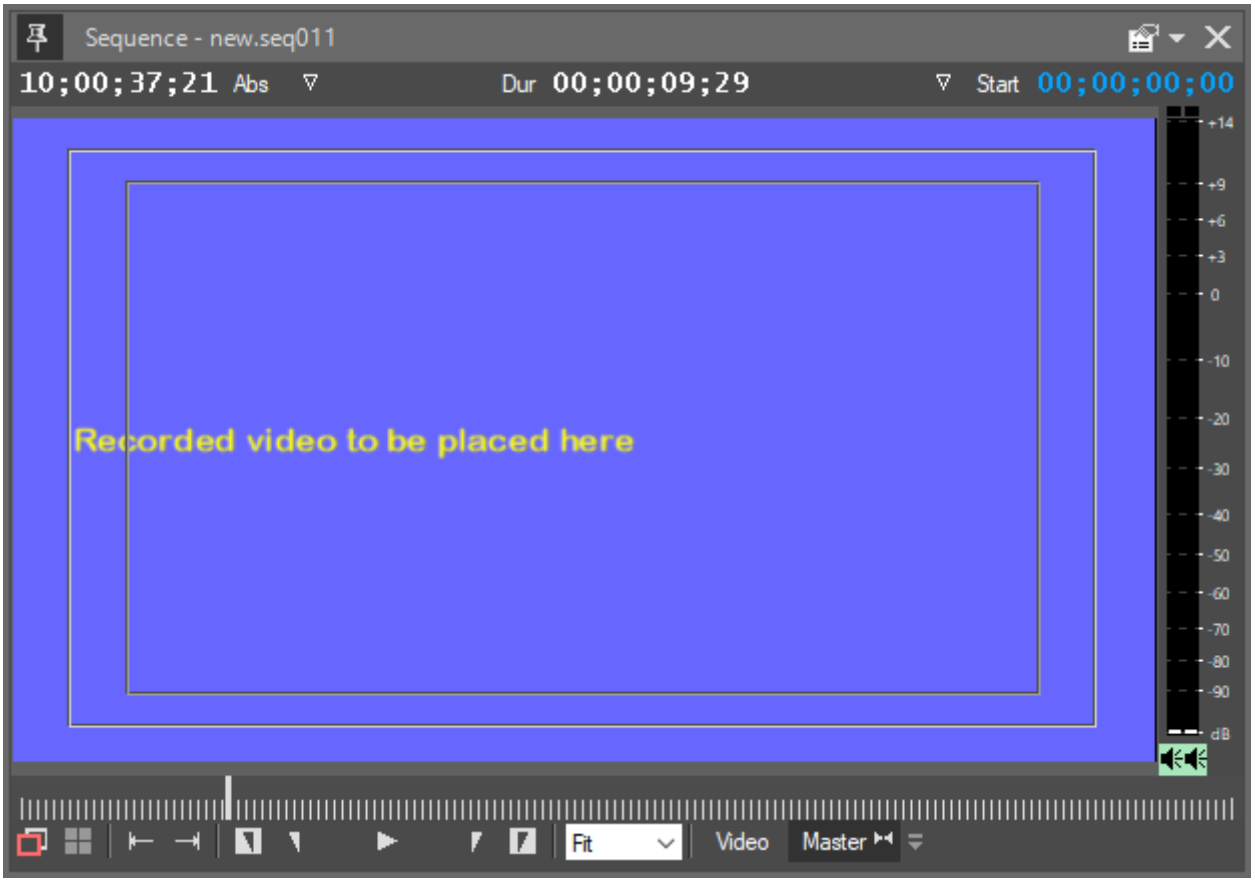

To change the settings of the existing placeholder clip, select it in your Sequence and use the "Edit placeholder…" command

from the right-click menu.

Using Clip Viewer to Insert into Timeline

You can use Clip Viewer to insert your clips or multiclips in the Timeline project in several different ways.

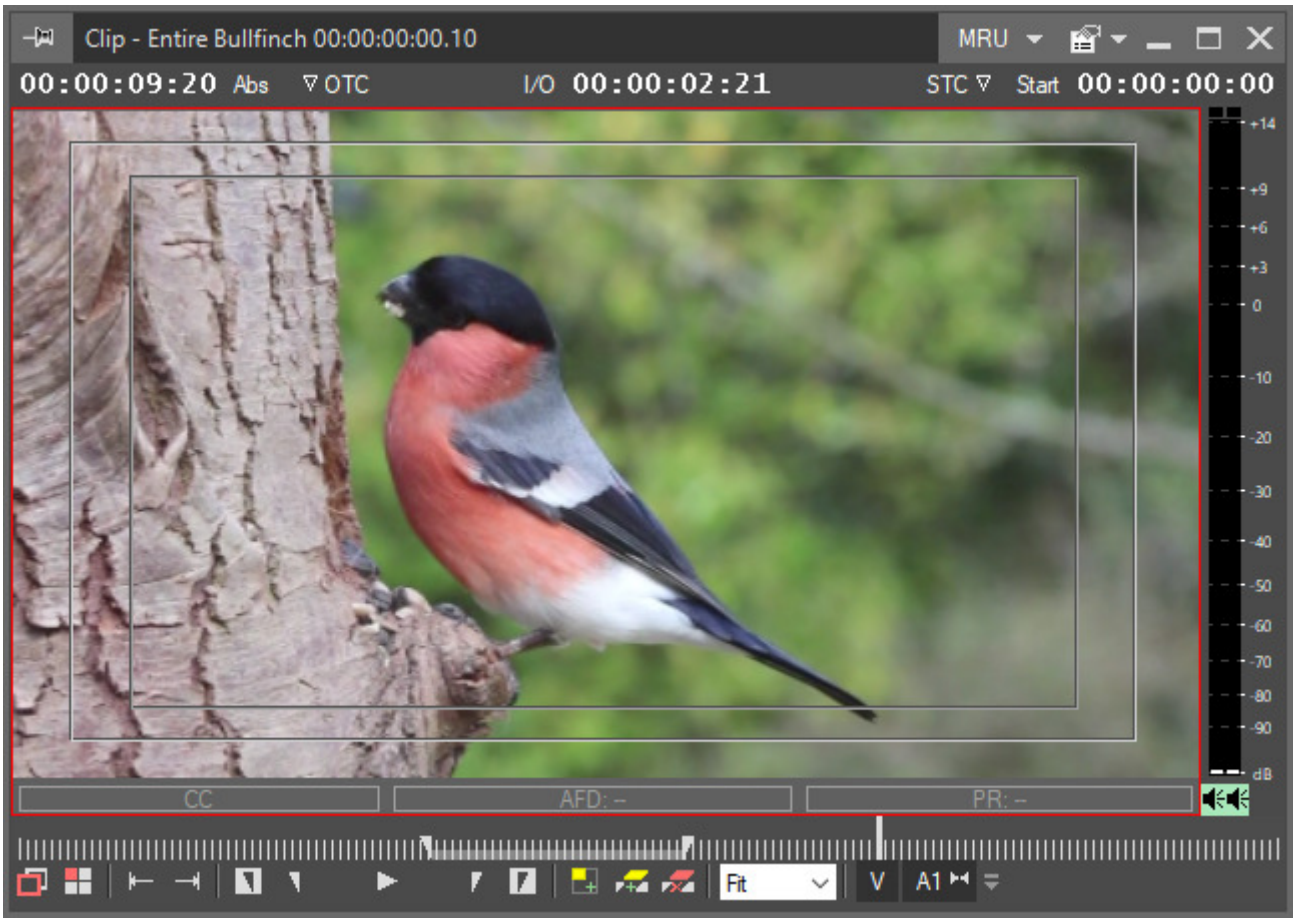

Insert

Use the "Insert" button to insert the currently open clip or multiclip into Timeline. The keyboard shortcut for this operation is V.

The "Insert" button always inserts the clip to the current position, regardless of which Timeline mode is set.

It is also possible to insert multiple clips. For this select multiple clips in ClipBin or Roll and open them in Clip Viewer using the "Open in a clip viewer" or "Open in a new clip viewer" context menu command. All the clips can be previewed in the sequence mode. Press the "Insert" button to insert the clips into Timeline.

If In and Out point are set for the clip, the In-Out interval will be inserted into Timeline. For the clips in sequence mode inserting the In-Out period results in the first clip involved to be inserted starting at the In point, any completely contained clips in the middle, and then the last clip trimmed to stop at the Out point.

Please note that the "Insert" button is also used for inserting clips into the Story Editor timeline. If Story Editor has been in use later than Cinegy Desktop Timeline, the clip will be inserted into a currently opened Story. Refer to the **Story** article for more information about Story Editor.

Overwrite

Use the "Overwrite" button to overwrite the current project on Timeline, according to the In and Out points of the currently open clip or multiclip. The keyboard shortcut for this operation is B.

The "Overwrite" button always overwrites the space under the clip being inserted, regardless of which Timeline mode is set.

Handling clips with In-Out points set is the same as described in the previous section.

Drag-and-Drop

Drag the clip directly from Clip Viewer into Timeline. Drop it on the desired place. This is the same procedure as drag-and-drop from ClipBins, as described previously.

Adding a multiclip to Timeline directly from Clip Viewer via drag-and-drop is not possible.

Copy and Paste

Select video and/or audio tracks on Timeline and use the "Copy" and "Paste" commands either from the right-click menu, the main Timeline menu or simply use the usual key combinations Ctrl+C to copy and Ctrl+V to paste the copied track into Timeline. Use the Ctrl+ click command to do multiple selections and copy them to Timeline as described above.

Copying among Sequences is also possible as long as the frame rate and aspect ratio are the same.

Insert and Overwrite Modes

Timeline has two main modes; these two modes are found in the bottom left corner of Timeline. The default setting is the insert mode:

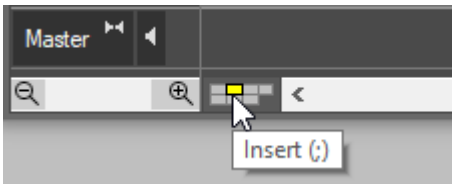

Press this button to switch to the overwrite mode:

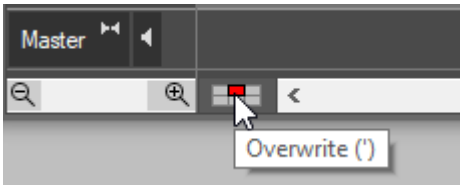

Holding the Ctrl key when inserting the clip to the Timeline changes the previously set mode to the opposite one, although the icon indicating the mode remains the same. Releasing the Ctrl key automatically switches to the previously set mode.

The Timeline interface elements coloring differs depending on the selected mode.

Insert Mode

The insert mode creates a new edit at the current insertion point (the current time in case of a non-drag-and-drop insertion) and moves the rest of the project accordingly.

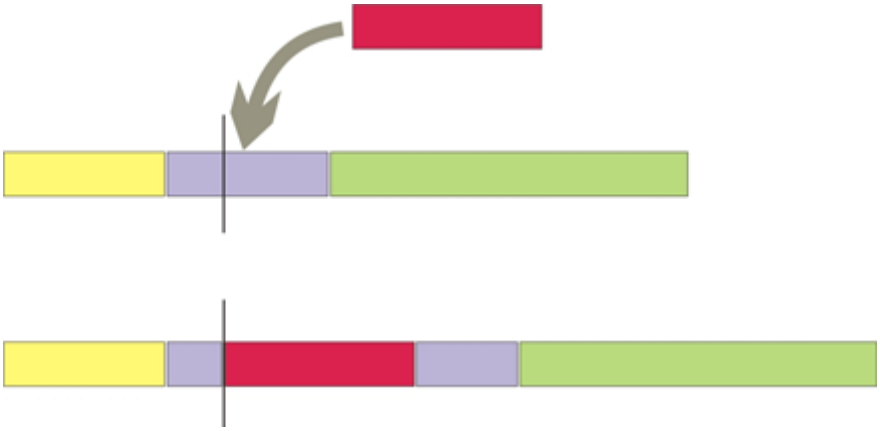

In some cases, it might not be possible to perform the operation because of the positions of other clips. You will be prompted to unlink some clips, if necessary.

Overwrite Mode

The overwrite mode makes a new edit at the current insertion point (the current time in case of a non-drag-and-drop insertion) and replaces the corresponding part of the project with the inserted clip.

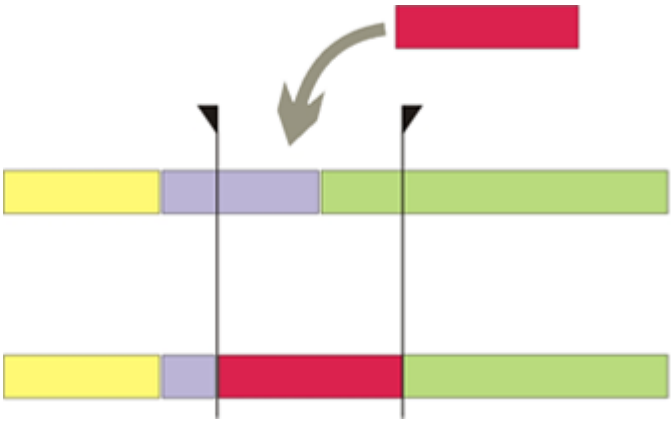

The overwrite mode takes the current In and Out markers into consideration:

- If both In and Out are present, the clip will be inserted starting from In. If it is longer than the In-Out interval, the clip will be trimmed.
- If only In is present, the clip will be inserted from the In position.
- If only Out is present, the end of the clip will be positioned to the Out point.
- If both In and Out points are not present, the insertion will be performed at the current time slider position.
- If both In and Out points are not present, the insertion via drag-and-drop will be made at the position where you drop the clip.

In some cases, it might not be possible to perform the operation because of the positions of other clips. You will be prompted to unlink some clips, if necessary.

Features and Functions

Clip Colors on Timeline

The colors of the clip are defined during capture/import. When adding a clip to Timeline, the clip bars are displayed in your predefined colors:

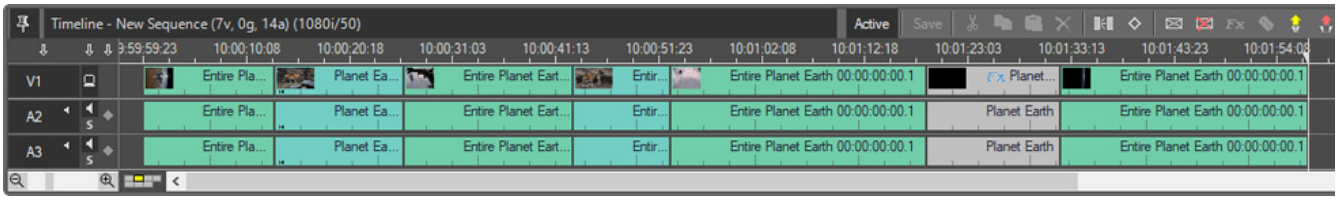

You can disable the use of different colors on Timeline by deselecting the "Use clip color" option in the Timeline preferences:

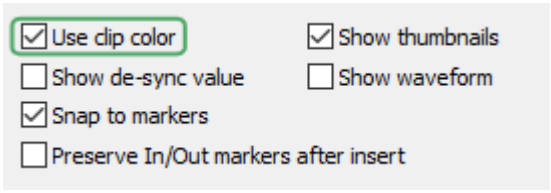

When this option is disabled, the video and audio tracks bars will be displayed in two predefined colors accordingly:

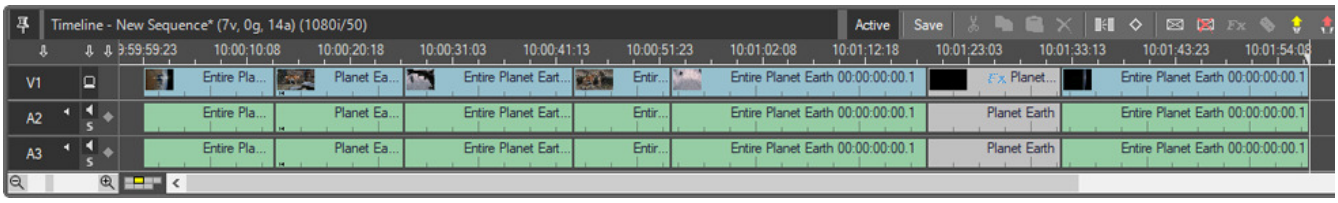

Refer to the **Colors** section in the **Cinegy Archive Manager Manual** to get more information on assigning colors to the clips.

Clip Thumbnails

The thumbnails of the clips and graphic images are displayed on Timeline within the corresponding video tracks:

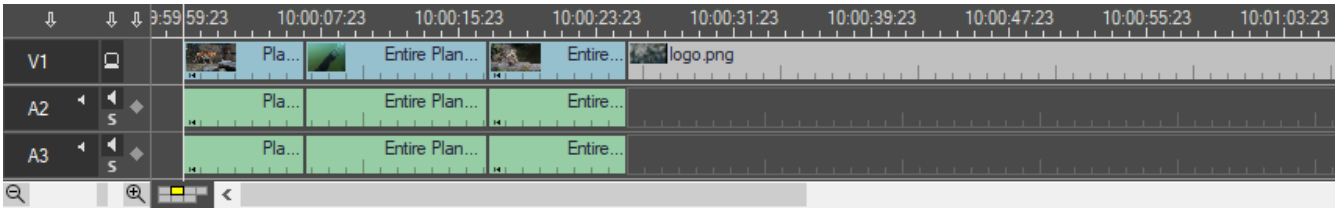

To disable the thumbnails display, deselect the "Show thumbnails" option in the "Timeline Preferences" dialog box:

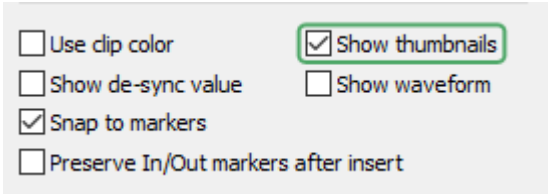

Timeline will be displayed as follows:

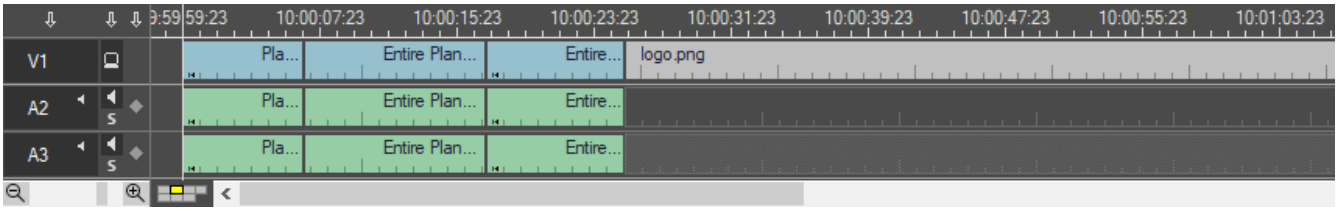

Audio Waveform

To display the audio waveform on Timeline, tick off the "Show waveform" option in the "Timeline Preferences" dialog box:

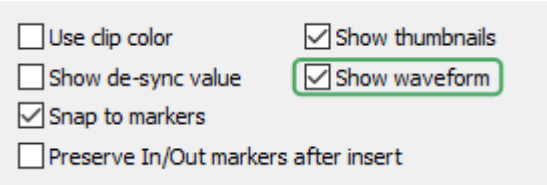

The audio tracks waveform will be displayed as follows:

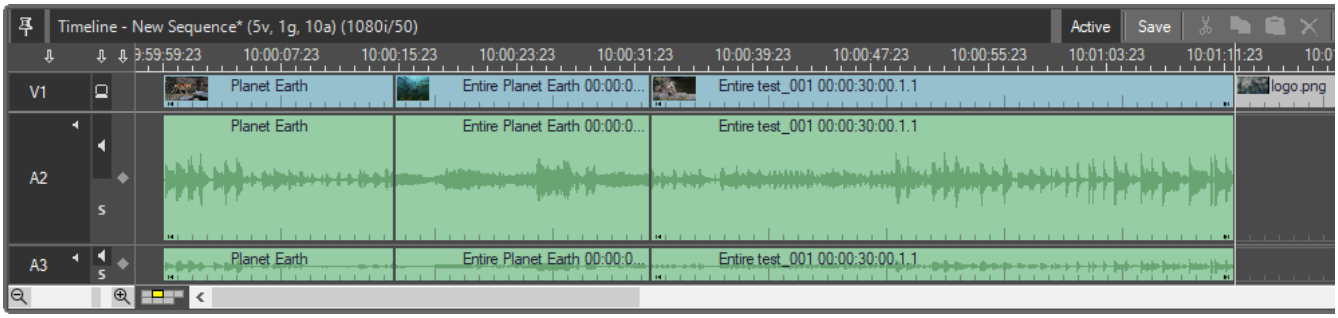

Match Frame Indicator on Timeline

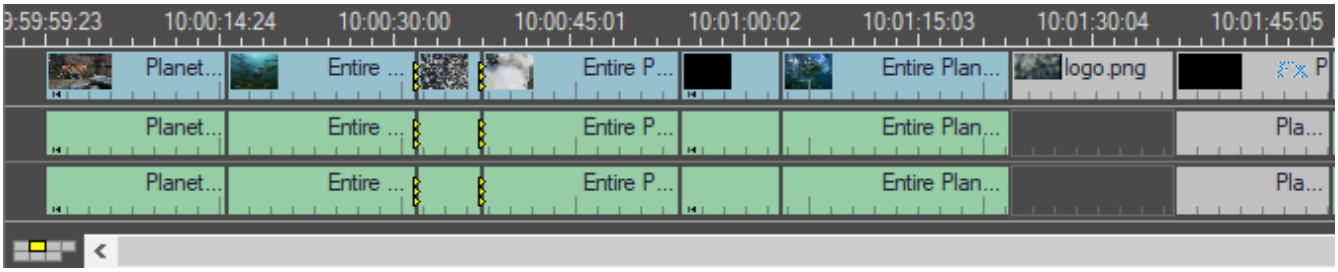

If two adjacent clips come from the same capture/import session and can be played seamlessly, yellow triangle markers are displayed between the clips to indicate the seamless playback.

Removing match frame indicators from Timeline will merge the adjacent frames and extend the clip to the entire. To do it, simply use the "Remove match frame edits" command from the Timeline menu:

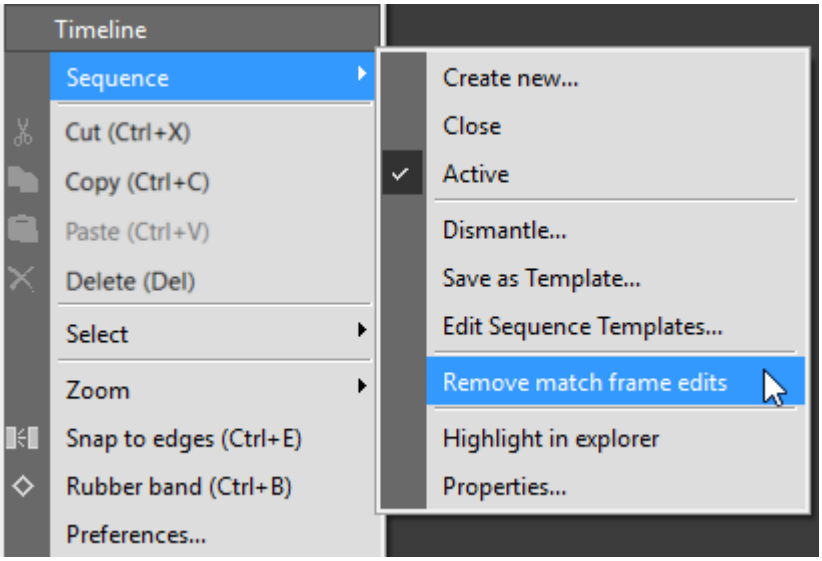

The "Remove match frame edits" command is disabled for the match frame with a mix effect applied.

This command is not available for multiclip objects inserted into Timeline.

24-Hour Boundary for Sequences

The Sequences cannot be longer than 24 hours as this would make any EDL or AAF export impossible. A red line marks the 24 hour boundary on Timeline.

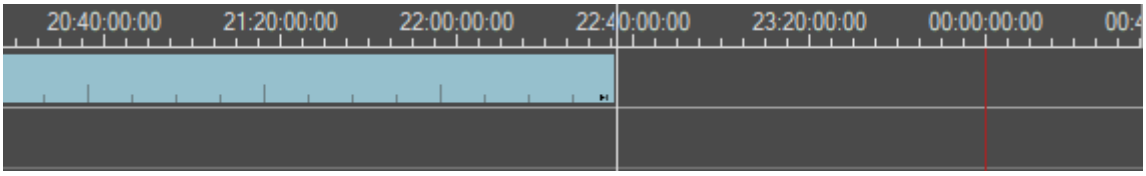

Moving the Time Slider

To change the current position of the time slider, simply click the time ruler.

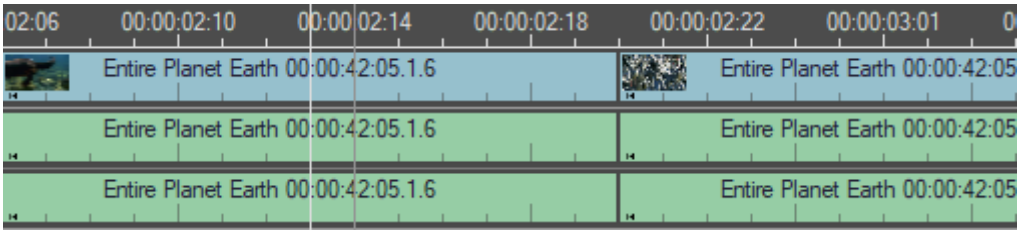

The current frame will be displayed in Sequence Viewer; the Sequence Viewer and Timeline time sliders will move synchronously. The two lines represent the edges of one frame (the beginning and the end). The gap between the lines corresponds to the zoom level. Usually all actions are applied to the beginning of a frame, marked by the white line. (Exception: "Mark Out" applies to the end of the frame.)

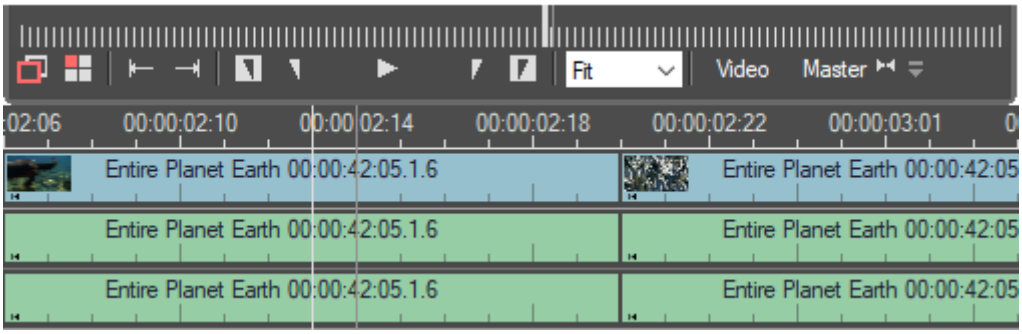

Setting the Time Scale

In the bottom left corner of Timeline, there is a time scale control.



Drag the slider to change the time scale on Timeline. You can also use the ↑ and ↓ keys to step the time scale up and down accordingly.

The minimal scale is selected in order to fit the entire Sequence into Timeline.

You can also scale the zoom factor by scrolling with the pressed mouse wheel.

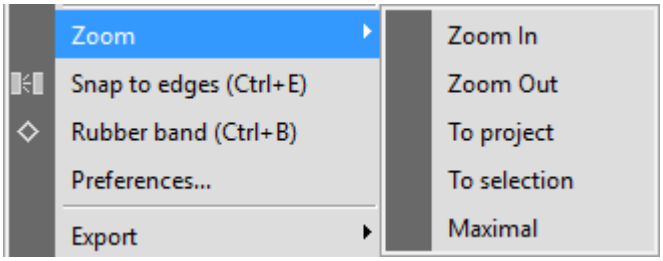

In the Timeline menu, you will find the zoom commands: "Zoom In", "Zoom Out", "To project", "To selection" and "Maximal".

Right-clicking the time scale control also gives you the zoom options mentioned above.

Shortcuts	Zooming
Up	Zoom out
Down	Zoom in
Ctrl+Up	Zoom to project
Shift+Up	Zoom to selection
Ctrl+Down	Zoom to current position
Shift+Down	Zoom to the previous zoom level

Changing Track Height

Simply drag between the tracks in the left part of Timeline to change the height of the desired track.

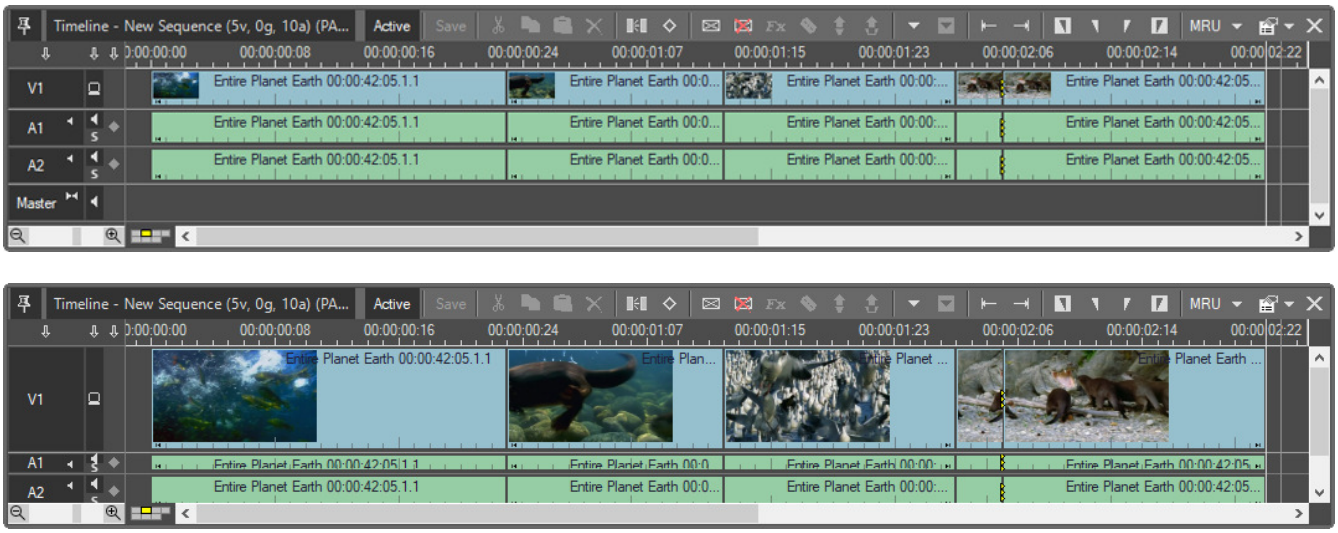

To reset the height of all the tracks to the default value, right-click the track selector on Timeline and choose the "Reset height" command.

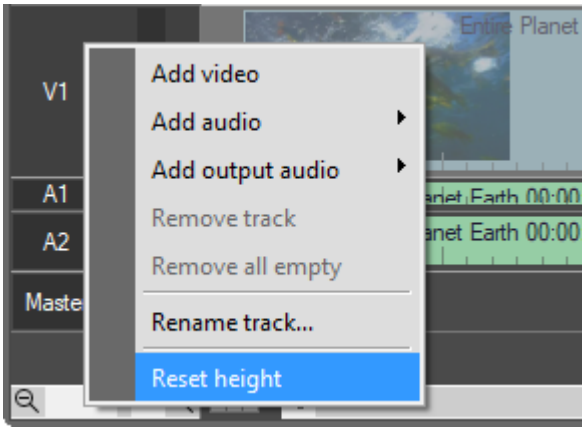

Selecting Clips

You can select a clip or multiclip on Timeline by simply clicking it.

If the video and audio tracks in the clip are linked, all the corresponding tracks will be selected.

Selecting a Range of Clips

You can also select a range of clips and/or multiclips at once by dragging the mouse from an empty space on Timeline. A rubber band appears. All the clips intersecting with the rubber band will be selected when you release the mouse.

Selecting Multiple Clips

You can use `Ctrl`+click to select a number of arbitrary clips and multiclips on Timeline.

A repeated `Ctrl`+click deselects the clip/multiclip.

Selecting from Timeline Menu

You can also select a range of clips and/or multiclips by choosing one of the commands from the Timeline menu. The "To end" and "From start" commands depend on the cursor position.

You can also use the `Ctrl`+`A`> shortcut to select all items on Timeline.

Dismantling Sequence

You can gather all clips (including placeholder clips) you have used in the Sequence in one bin via the "Dismantle" command from the Timeline menu:

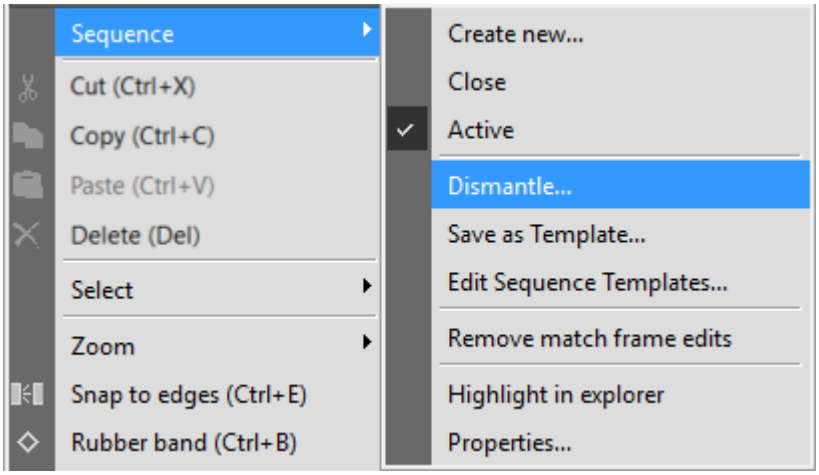

Define the ClipBin used for dismantling:

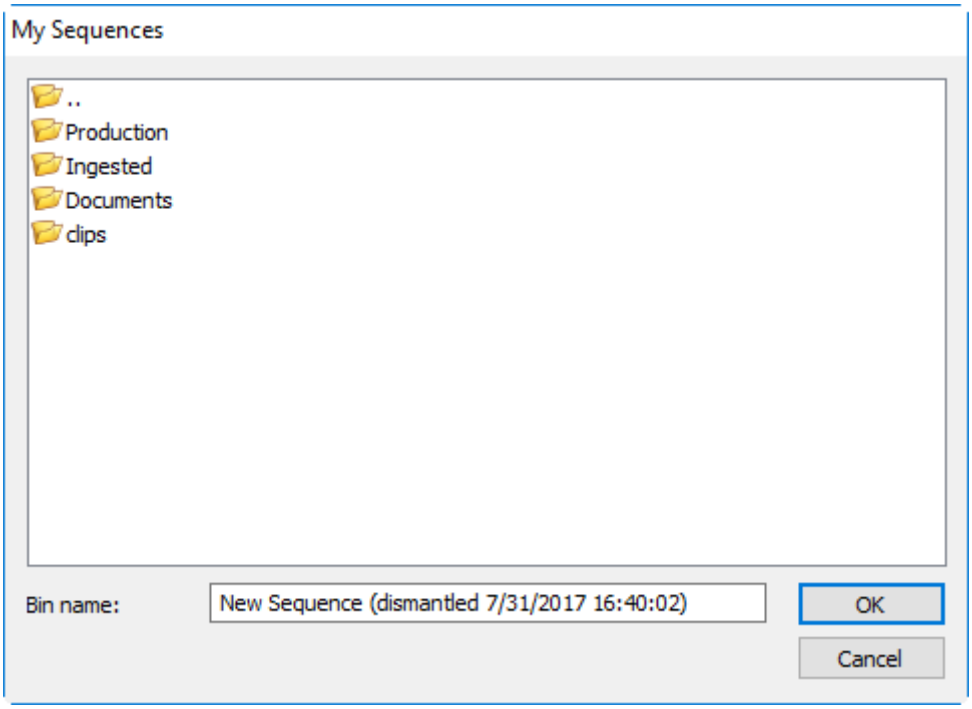

As a result, a new ClipBin will be created containing all clips used in the Sequence.

Show Metadata

To view the clip metadata on Timeline, select the desired video or audio track, right-click it and select the "Show metadata" context menu command:

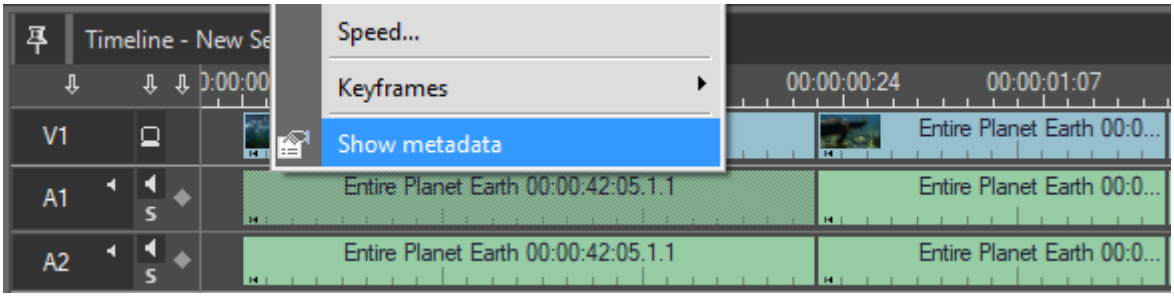

The following metadata dialog box appears:

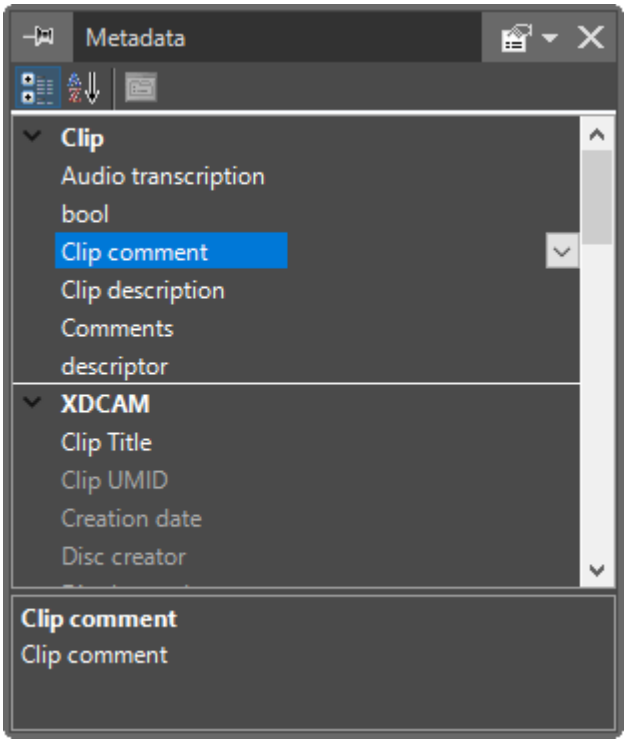

Aspect Ratio Changing

Cinegy Desktop supports the ability to change the aspect ratio for any clip within the existing Sequence. To do this, select the required video clip on Timeline and open its metadata properties as it is described in the previous section. Then locate the "Target aspect" field and choose the required format from the pull-down list:

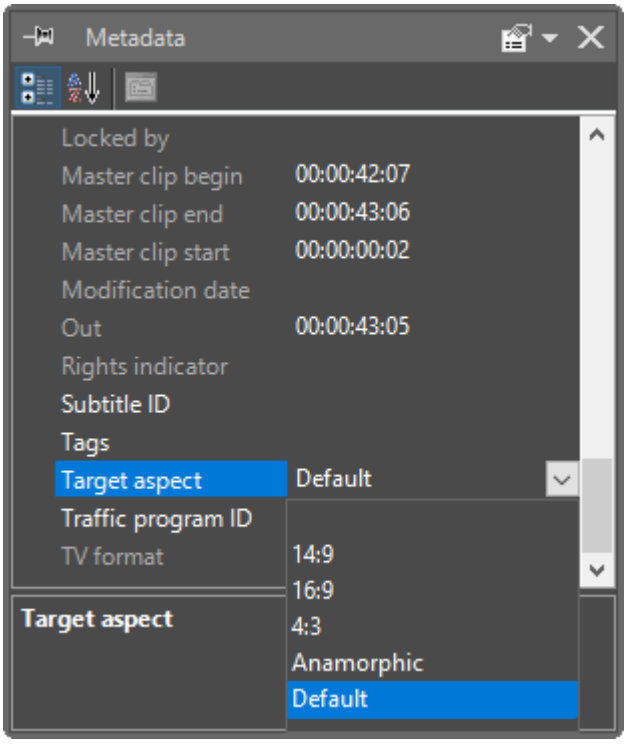

Changing the aspect ratio affects only the Timeline project and does not modify the original master clip.

If the "Default" value is selected, it means that the target aspect ratio is the same as the physical clip aspect.

Aspect Ratio Conversion

The effective picture area of the clip will look different after aspect ratio conversion. See the table below for a detailed and pictorial explanation of all possible cropping scenarios:

Original Aspect Ratio	Target Aspect Ratio	Description	16:9 Sequence Aspect Ratio
4:3	4:3	The 4:3 video is placed in the center of the 16:9 screen. The vertical black bars (pillars) are added on each side of the frame.	
	14:9	The 4:3 video is placed in the center of the screen. The top and bottom of the original frame are cropped to 14:9, and black bars are added to either side.	
	16:9	The top and bottom of the original frame are cropped to the 16:9 aspect ratio.	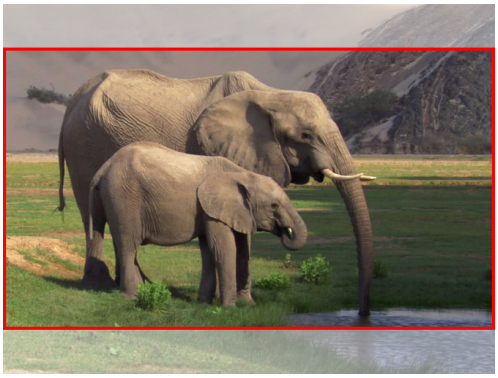
	Anamorphic	The original frame is stretched horizontally to fill the entire frame resulting in distortion of image.	

Original Aspect Ratio	Target Aspect Ratio	Description	4:3 Sequence Aspect Ratio
16:9	4:3	The widescreen video is cropped on the left and on the right. Only the main part of the image is shown.	
	14:9	The widescreen video is placed in the center of the screen. The sides of the image are cropped to 14:9 and narrow black bars are added to the top and bottom.	
	16:9	The black pillars are added above and below the image preserving the entire 16:9 video.	
	Anamorphic	The original frame is stretched vertically to fill the entire frame resulting in distortion of image.	

Moving Clips

To move a clip/multiclip on Timeline, just drag-and-drop the selected one to a new position.

Snap to Edges



When enabled, this feature pulls the mouse pointer to the events on Timeline (i.e. clip starts and ends). You can also use the `Ctrl+E` keyboard shortcut to enable/disable the snap to edges mode.

When moving a group of multiple objects, snapping is performed for the object under the mouse pointer the moment you grab the group. The behavior can be different depending on which object of the group has been grabbed.

Deleting Clips

You can delete a selected clip/multiclip with the "Delete" button in the toolbar or by selecting the "Delete" command from the right-click menu of the clip.

Add an Edit

The "Add an edit" command allows you to cut a clip/multiclip at the current time slider position. You can also use the P shortcut to add a new edit. If the clip/multiclip has linked audio, it will be cut too.

Moving to Next and Previous Edit Point

Use the "Previous event" button to navigate through the previous edit events (i.e. clip start / In point / Out point of clips or multiclips). You can also use the A key to jump to the previous event.

Use the "Next event" button to jump to the next edit event (i.e. clip end / In point / Out point of clips or multiclips). You can also use the S key to jump to the next event.

Markers

Markers can be used to mark specific events in your project, making it easier to find a certain point or helping to place objects.

Add Markers

1. Move the Timeline slider to the position where you want to place a marker.
2. Press the "Add a marker" button or use the H shortcut. Alternatively, you can right-click the Timeline ruler and select the "Add a marker"command:

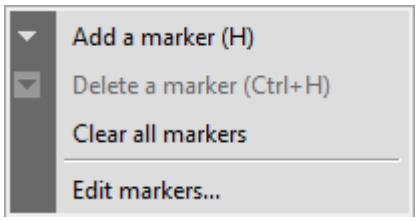

The marker points to the beginning of the frame:

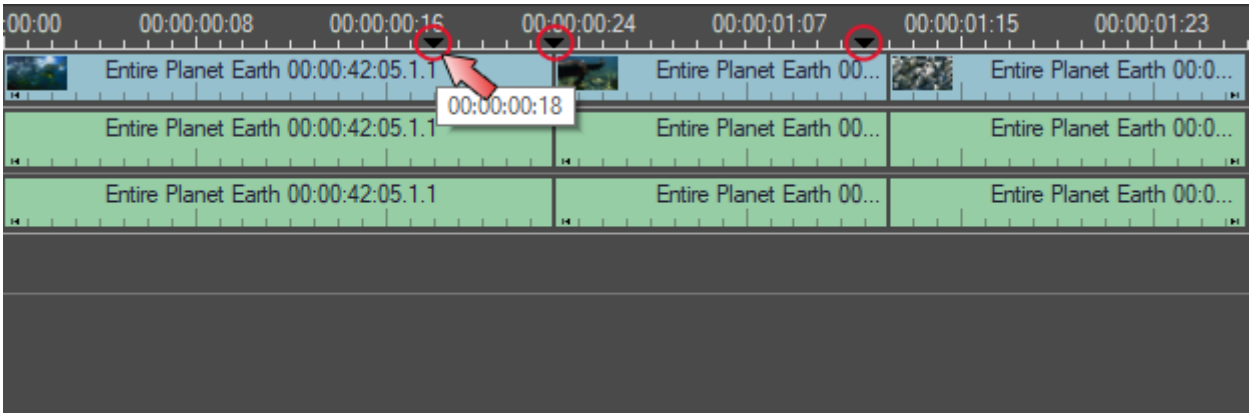

Edit Markers

Right-click the Timeline ruler and select "Edit markers" or double-click a marker. Double-clicking a marker will select the marker in the "Edit markers" list automatically.

The following window appears:

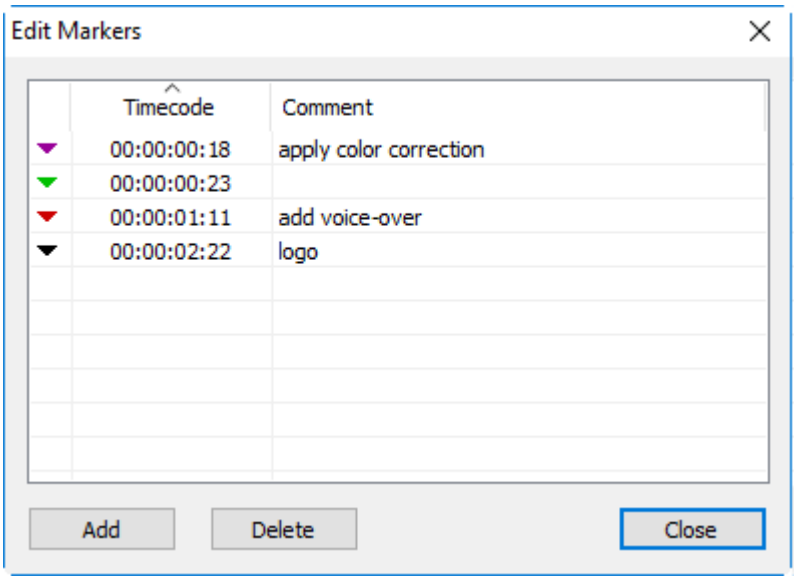

Add a Marker

Press the "Add" button, enter the timecode and hit the `Enter` key.

Add a Comment

Click into the desired comment column and enter your comment. The comment will be shown as a tool tip (including the timecode) when you move the mouse cursor over the marker.

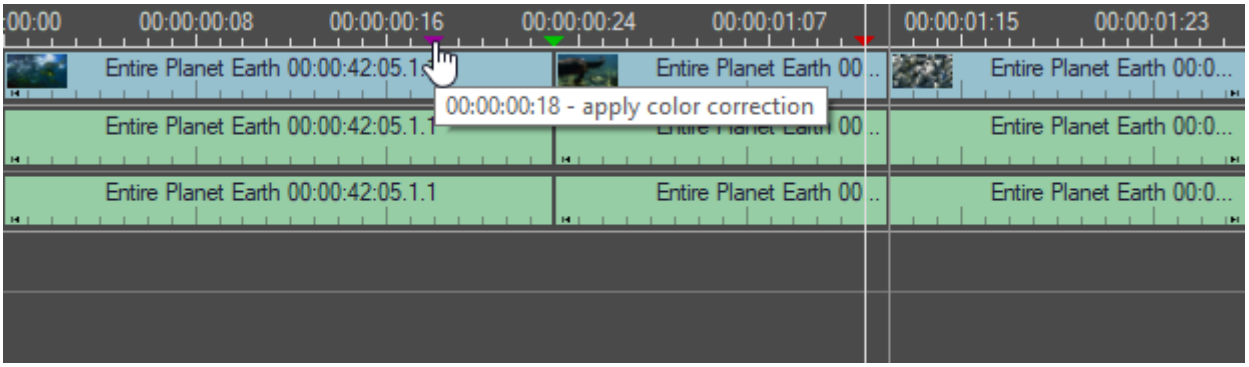

Delete a Marker

To remove a marker, select it and press the "Delete" button.

Changing Timecode

To move a marker, select it in the "Edit markers" dialog and enter the new timecode. Alternatively, you can point to a marker on Timeline, hold the left mouse button and drag it.

Changing Marker Color

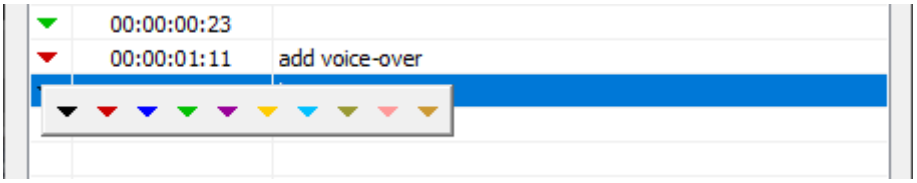

The standard color of the marker is black, but it can be changed – choose between 10 different colors to highlight an event.

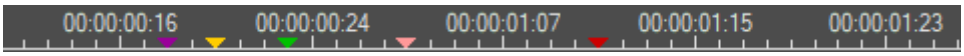

Markers and the Timeline Event List

The markers are included in the Timeline event list. This means it is possible to snap to them and that they are recognized by the "Next event" and "Previous event" navigation features.

Snap to Marker

To enable this feature, select the "Snap to markers" option in the "Timeline Preferences" dialog box and enable the snap to edges mode using the `Ctrl+E` keyboard shortcut.

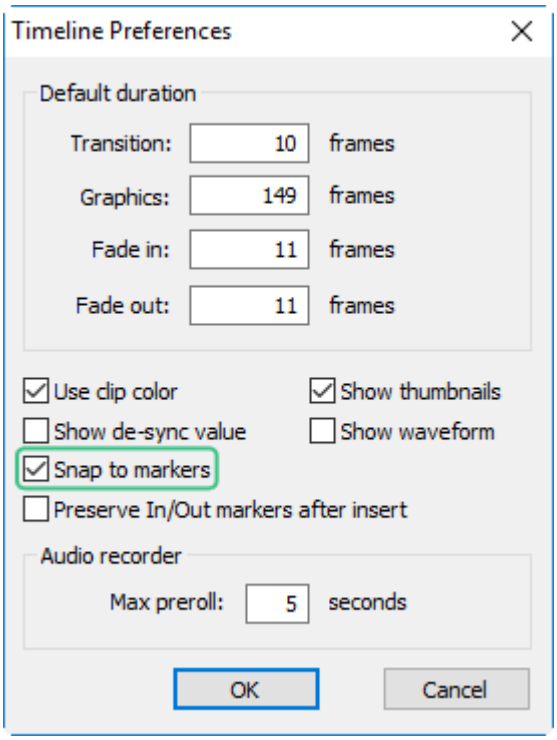

To deactivate snapping, remove the selection of the "Snap to markers" option.

Preserve Markers after Insertion

To preserve the In and Out points of the copied element on the Timeline, select the "Preserve In/Out markers after insert" option in the "Timeline Preferences" dialog box. If this option is deselected, the In and Out points of the copied element are not displayed after the "Paste" operation.

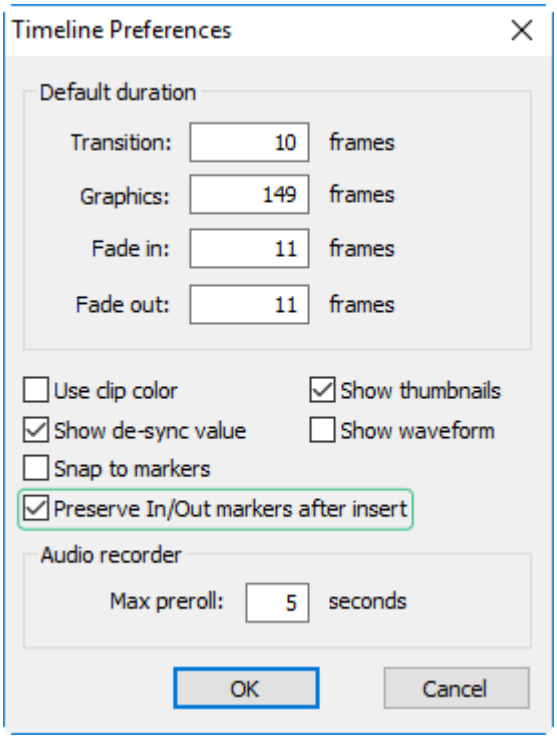

Managing a Multiclip

Switching the Angles During Playback

The multiclip inserted into Timeline can be processed in order to display various angles during different periods of time.

In order to switch the active angles of the multiclip on Timeline, follow the steps:

1. Double-click a multiclip on Timeline. This will open the multiclip in Clip Viewer.
2. Start playback of the multiclip. During playback activate the desired angle by clicking it.
3. Close Clip Viewer.

The vertical lines in the multiclip mark points where the angles switch:

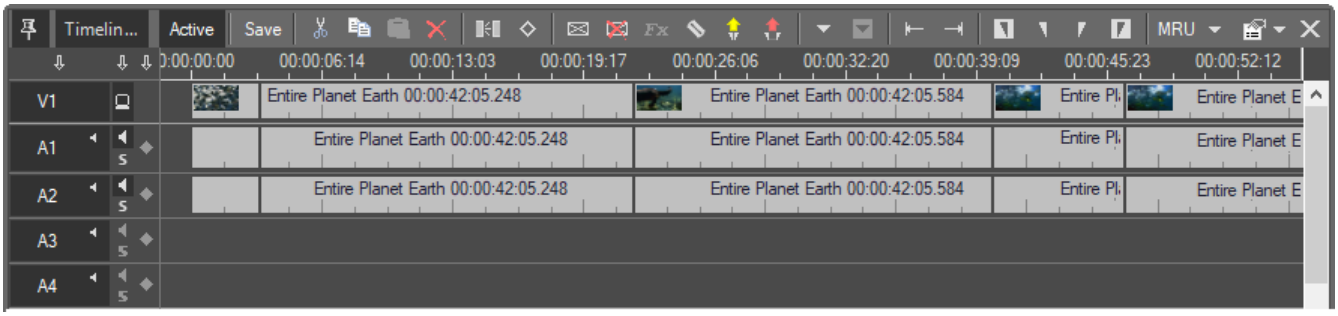

Switching the Angles within Timeline

You can change a multiclip's active video/audio source directly on Timeline. To change the active video (or audio) source on Timeline, select the desired video (or audio) angle from the context "Multiclip" menu:

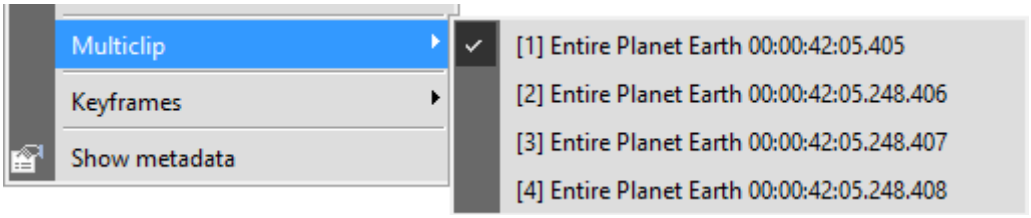

The "Multiclip" command is only available when the Sequence is active.

In order to change the active angle for the clip, double-click to open it in Clip Viewer. Select the angle you wish to be activated.

Grouping and Ungrouping Clips

When a video clip is added to Timeline, any corresponding audio will be grouped to the video clip. This is to prevent unsynchronized video and audio on Timeline. It is also possible to add further video and/or audio clips to a group. Moving a group of clips means that all the grouped clips will be moved on Timeline. This is very useful for preventing audio getting out of sync and clips from being separated when playback needs to be seamless:

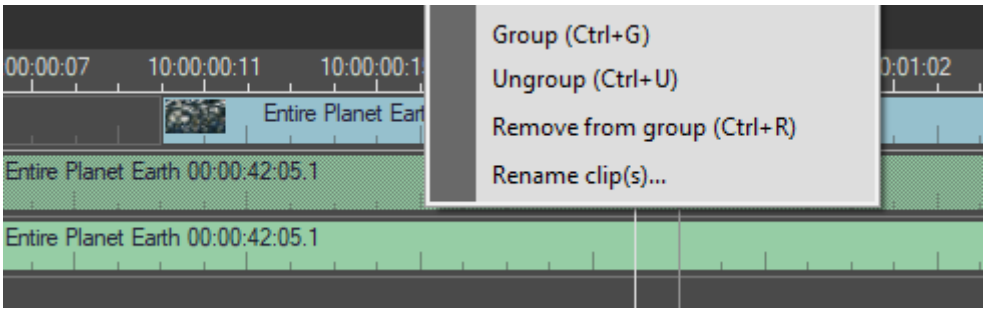

- Select more than one video/audio clip and use the "Group" command to combine the selected clips into a group. The "Group" command also works when selecting an existing group plus other clips; alternatively, you can select several groups to form a new group. Use `Ctrl` to select multiple clips.
- The "Ungroup" command releases all clips (video and audio) from a group.
- Use the "Remove from group" command to release only the selected clip(s) from the group. To select clip(s) to be removed from the group, click it(them) holding the `Ctrl` key down.

It is also possible to add empty parts of Timeline, "holes", to a group. In this case, the "Remove from group" command is unavailable.

Moving Segments

To move clip segments on Timeline, simply left-click a segment and keep the left mouse button pressed while dragging it to a new position. Usually video and audio are linked together and will be moved correspondingly. Depending on the track selection (the track selection is mentioned in the next chapter) you can move video and audio tracks individually. The resulting offset is displayed in the clip segment.

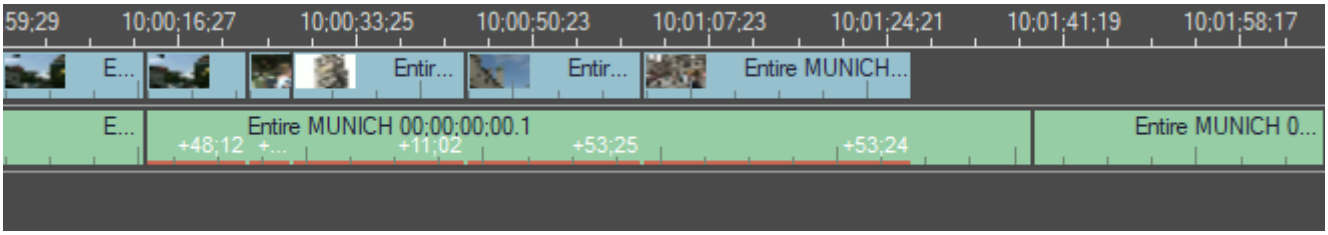

It is possible to move a single clip horizontally and vertically on Timeline.

You can move two contiguous audio tracks selected together either vertically or horizontally.

Besides adding video and audio segments to a selection, it is also possible to include "holes". The empty part of Timeline, the "hole", is then grayed out to indicate that it is selected and will then also be moved along with other selected segments.

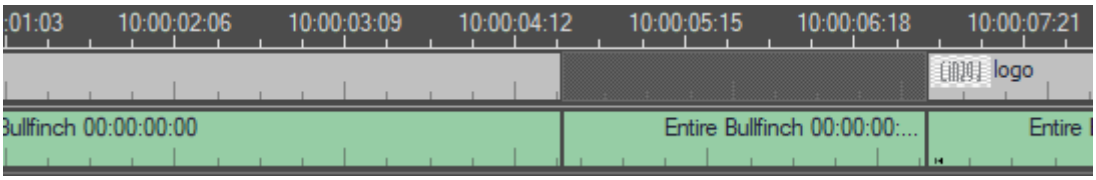

Extracting Material

There are several ways to remove a segment from the project.

To extract (i.e. remove and close) a segment of your project on Timeline, do the following:



1. Mark the segment with the In and Out points.
2. Press the "Extract" button.



Insert/overwrite mode currently enabled does not affect the result of this operation. To exclude certain tracks from the operation, deactivate them with the track selector.

Lifting Material

To lift (i.e. remove and leave an empty space) a segment of your project on Timeline, do the following:



1. Mark the segment with the In and Out points.
2. Press the "Lift" button.

Closing the Gap

To remove the empty space between two clips after lifting previous material, do the following:

1. Right-click the empty space.
2. Choose "Ripple delete".

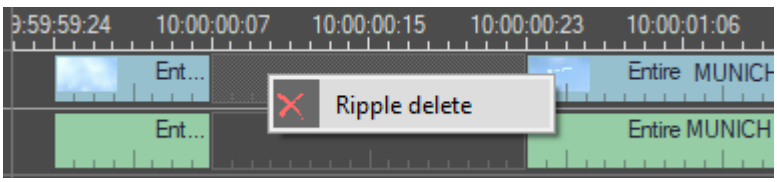

Setting In and Out points



Use the "In" button to set up the In marker in your Timeline. The keyboard shortcuts are I or E.



Use the "Out" button to set up the Out marker in your Timeline. The keyboard shortcuts are R or O.

The In-Out interval is shown in gray on the Timeline ruler, as well as in Sequence Viewer. You can use the interval for various

operations on Timeline.

The In and Out point in Sequence Viewer are always the same as on Timeline.

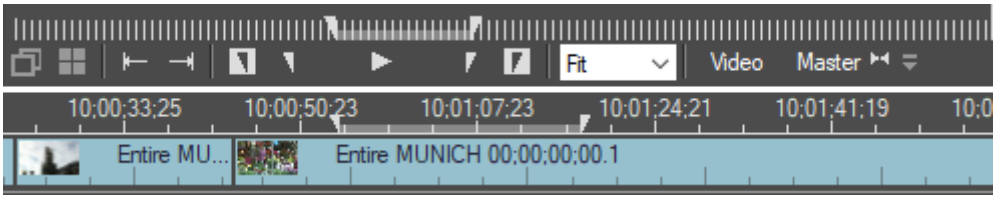

You can hit the 6 key to play from In to Out.

Automatic In and Out Points

The T shortcut automatically creates In and Out points at the beginning and the end of a selection of objects.

If selected, gaps are considered as objects.

Deleting In and Out Points

Use the "Delete In" button to remove the In marker. The keyboard shortcut is D.

Use the "Delete Out" button to remove the Out marker. The keyboard shortcut is F.

Extend to Entire

The "Extend to entire" command is used for replacing the selected clip's reference to its "Entire" clip keeping the segment as a fragment of the "Entire" between the In and Out points.

Right-click the required segment on Timeline and select the "Extend to entire" command:

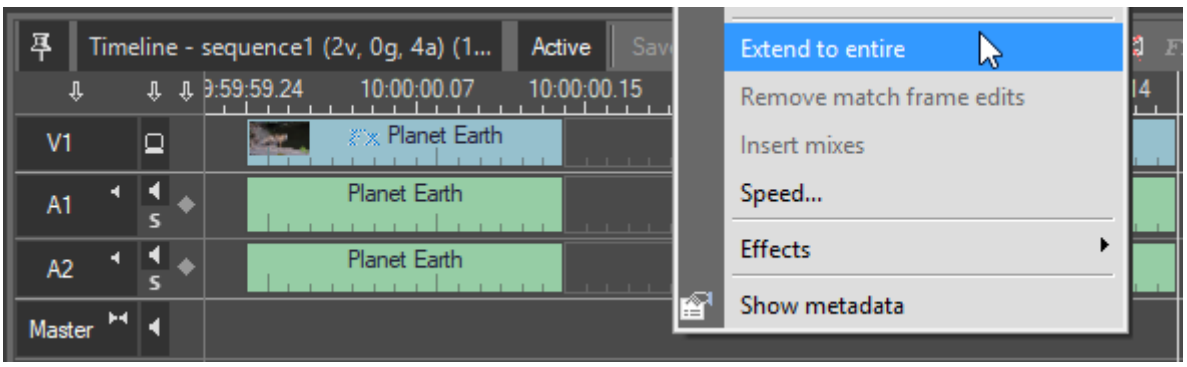

This command is unavailable with the required segment being open in Clip Viewer.

The In and Out points can be adjusted or removed if necessary.

This command can be applied to the currently selected segment(s) or to grouped segments on Timeline.

Often clips can be a result of manual trimming; so trim removing can be dangerous as some unwanted material can squeeze itself back into the project.

This command is not available for multiclip objects inserted into Timeline.

Locating a Sequence

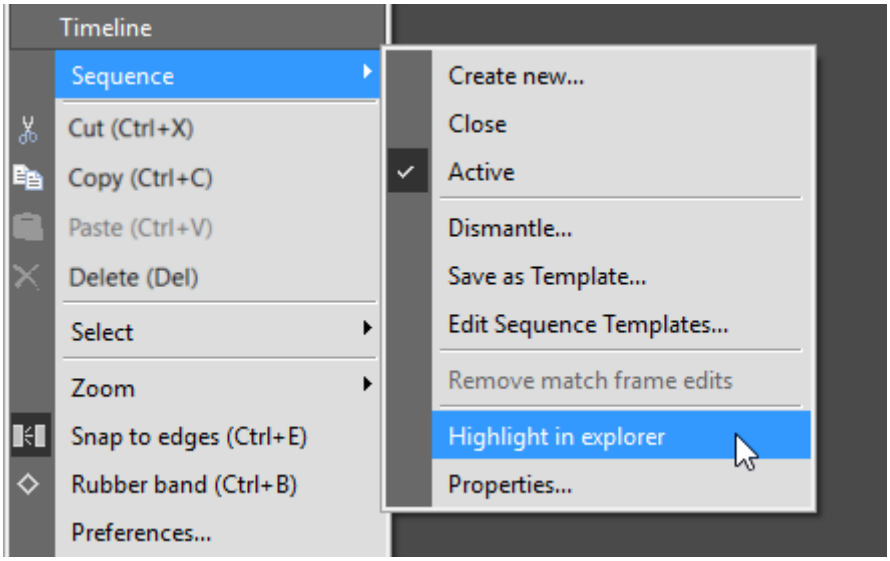

The "Highlight in explorer" command opens the corresponding folder in the explorer window and highlights your Sequence.

Closing the Sequence

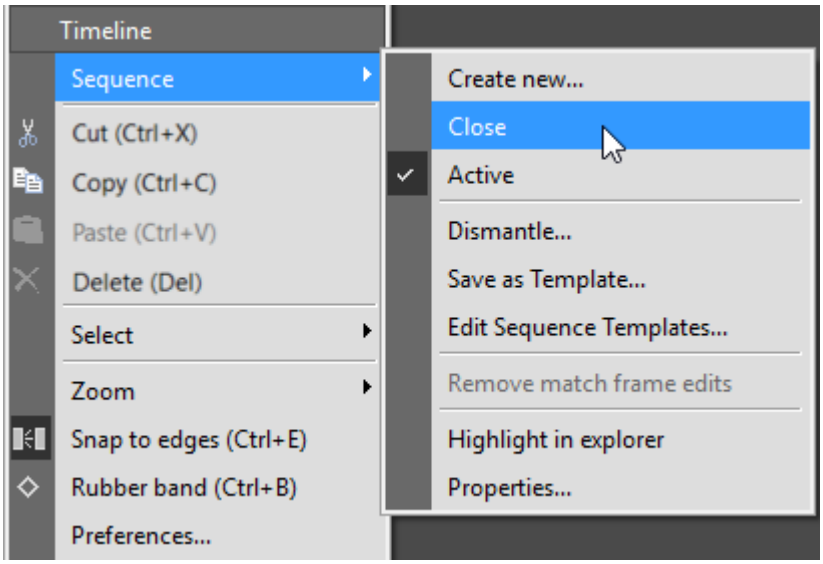

Choose the "Close" command to close and deactivate your Sequence. Timeline will be empty after selecting this command.

Most Recently Used Sequence List (MRU)



Select your recent projects from the drop-down list. Use the `Alt+Insert` keyboard shortcut to access the MRU list.

Using Track Selector

The track selector is located on the left side of Timeline. It has the following controls for every track:

- "Source track" button
- "Lock" button
- "Select track" button
- "Monitor" buttons

The arrow buttons on top of every column allow you to reset the status of all the buttons in the column.

You can select the tracks for editing with the "Select track" buttons or using the `Ctrl+7` ... `Ctrl++` keyboard shortcuts. You cannot edit the deselected tracks.

Press the column header button to select or deselect all the tracks at once.

Timeline tracks can be rearranged, moved up or down to a desired position via drag-and-drop.

Adding and Removing Tracks

Cinegy Desktop supports adding up to 256 audio and video tracks to Timeline.

To add a video track, select the "Add video" command from the track selector right-click menu.

To add an audio track, select the required type from the "Add audio" submenu.

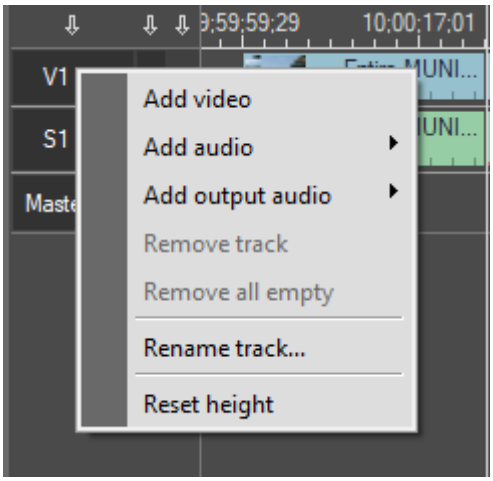

To remove a video or audio track, highlight one or several tracks by clicking it(them) and select the "Remove video" or "Remove audio" command(s) from the Timeline "Tracks" menu. The "Remove all empty" command removes all empty video and audio tracks. The remove commands are only available when additional video and/or audio tracks are empty.

Renaming Tracks

The default track name can be changed using the "Rename track…" command from the track selector right-click menu.

Monitoring Tracks

You can establish track monitoring by pressing the buttons in the "Monitor" column. The following illustration shows tracks V2 and A2 deselected from monitoring.

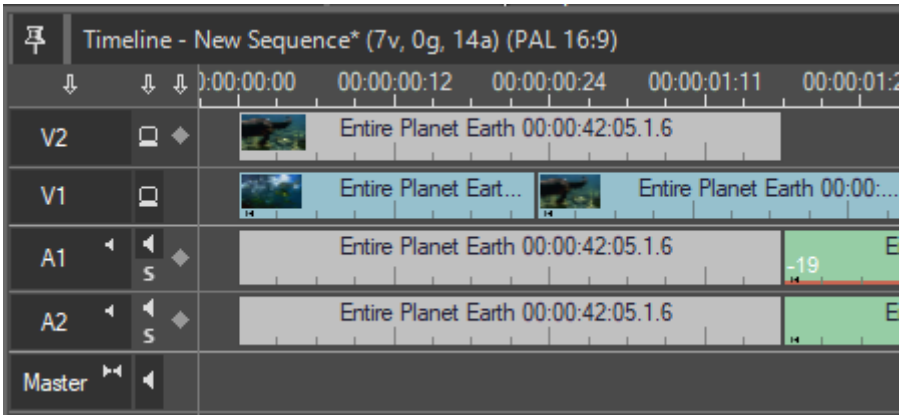

Monitoring Video

Deselect the "Video monitor" button (the one with the small TV set or the V1…Vx button in Sequence Viewer) to monitor the content of the current video channel.

Monitoring Audio

The "Track monitor" button defines whether you hear audio during playback. You can turn the audio off by deselecting all the audio tracks (the buttons with the small loudspeaker).

To add a certain audio track to the playback, select its "Monitor" button.

Solo Audio Monitoring

To be able to single out the specified audio track and listen to it individually, press the "Solo" button. All other tracks will be muted. Several tracks can be solo'ed.

The "Track monitor" and "Solo" buttons determine the exporting of tracks. The disabled on the track selector panel audio tracks will not be exported!

Collaborating on Sequences

Sequences in Cinegy Desktop are always stored in Cinegy Archive. Therefore, all changes you make to a Sequence will be visible to all permitted users, although they have read-only access to the Sequence when it is locked by you.

Active

If a Sequence is locked by another user or by yourself, it is important to realize that any changes made to the project will be saved and made visible to all network users once the Sequence has been deactivated (i.e. when the "Active" button has been depressed). You can use the `Ctrl+Enter` keyboard shortcut to activate/deactivate the Sequence.

Any changes made to the Sequence while it is locked are only visible to other users once the background saving operation has been performed and user has reloaded the Sequence.

Save

You can save the current changes by pressing the "Save" button or using the `Ctrl+S` keyboard shortcut. All saved modifications are only visible for the current user. To make the changes available to other users, release this Sequence via the "Active" button.

Please note that the background saving operation is done by the database and cannot be influenced externally.

You can use Cinegy Messenger to communicate internally with different members in the collaborating group.

Refer to the **Cinegy Messenger** article for more information about the Cinegy Messenger plug-in.

Trimming on Timeline

Simple Trimming

The simple way to trim a clip is to use Clip Viewer. Do the following:

1. Double-click the desired clip on Timeline.
2. Clip Viewer opens, containing the clip.
3. Change the In and/or Out point, close the viewer.
4. Your changes will be shown on Timeline. The result depends on the current insert/overwrite mode enabled.

Insert mode will have the following effect: the clip is cut at the set In and Out points, the beginning of the clip is defined to the new In point and shortened to the new Out point.

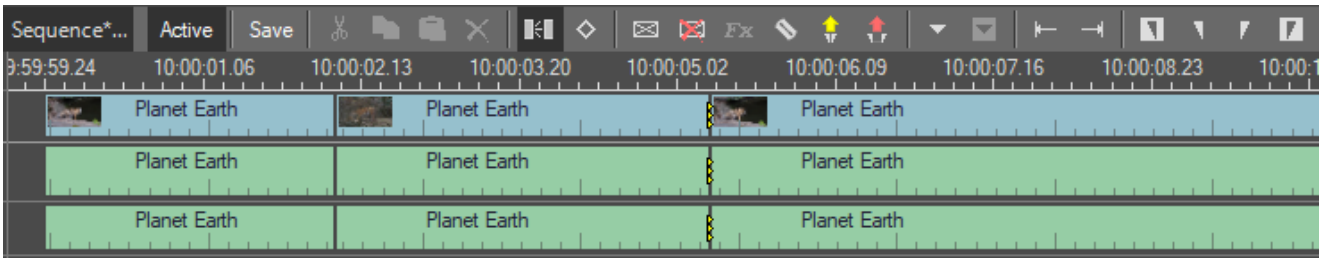

The Sequence remains seamless after trimming in insert mode

Overwrite mode will trim the clip to the new size defined by the In and Out points, however, if the trim is done in the middle of a clip this will create a hole in the Sequence.

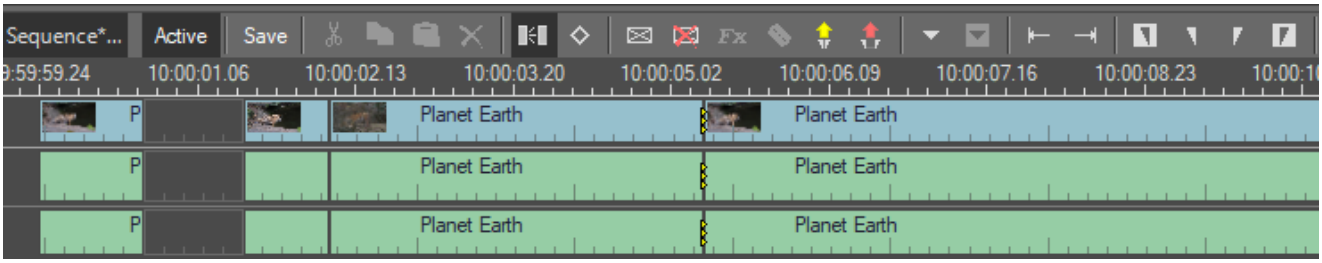

The hole in a Sequence after trimming in overwrite mode

Refer to the **Insert and Overwrite Modes** article for further information about insert and overwrite modes.

Cutting in Clip Viewer

To cut an item at the specified point,

1. Double-click the desired clip on Timeline.
2. Clip Viewer opens, containing the clip.
3. Shuttle to the desired cut point.

> You are only allowed to cut the clip inside the current In and Out points. If the time is set to the In or Out points or outside the range, the "Razor" button is grayed out.

4. Press the "Razor" button.
5. The clip will be cut at the specified point on Timeline. Clip Viewer closes.

> To exclude certain tracks from the operation, deactivate them with the track selector.

Two-Point Trimming

To start trimming, click the beginning or the end of the clip you want to trim. If you have two clips one after another, click between the clips. Timeline and Sequence Viewer will switch to trim mode.

You can also hit the [key to start trimming the cut nearest to the current time position. Hit the] to close trim mode.

> We will refer to the "Sequence Viewer in trim mode" simply as the "Trim" window.

If you hover the mouse over a cut on Timeline, it will display three transparent, colored hotspot areas:

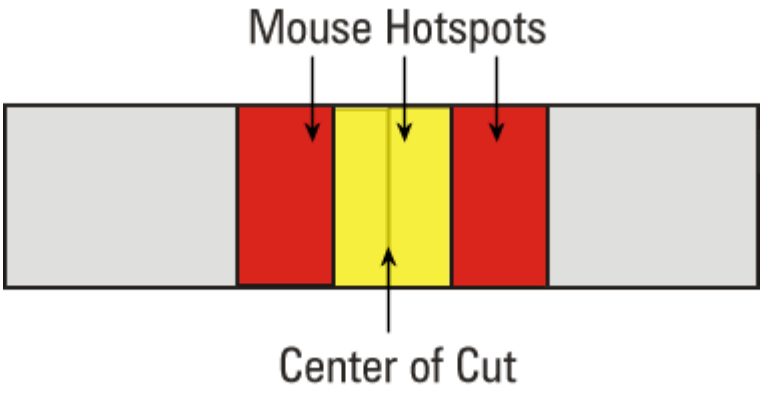

There are two different modes of two-point trimming. Every colored hotspot corresponds to one of the modes, this depends on whether the insert or the overwrite mode is active. When insert mode is active the colored hotspots are yellow and dark gray; if overwrite mode is active, the colors are red and dark gray.



Insert mode colors

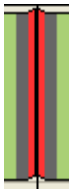

Overwrite mode colors

Trim Center

Select only the center of the cut.

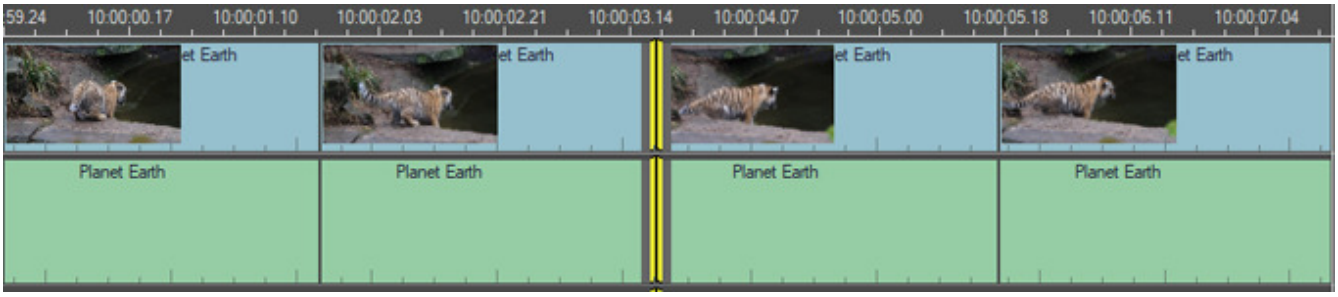

Moving the cut to the left will shorten the outgoing clip and extend the incoming clip. Moving the cut to the right will extend the incoming clip and shorten the outgoing clip. This trim mode is non-destructive.

Trim Right

Select a clip on the right side of the cut.

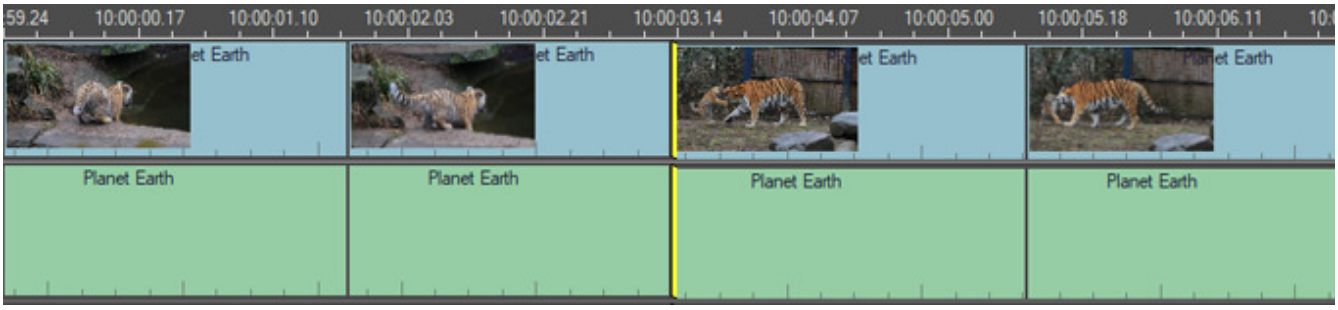

The incoming clip will not move while the outgoing clip will be lengthened or shortened. This trim mode is destructive.

Trim Left

Select a clip on the left side of the cut.

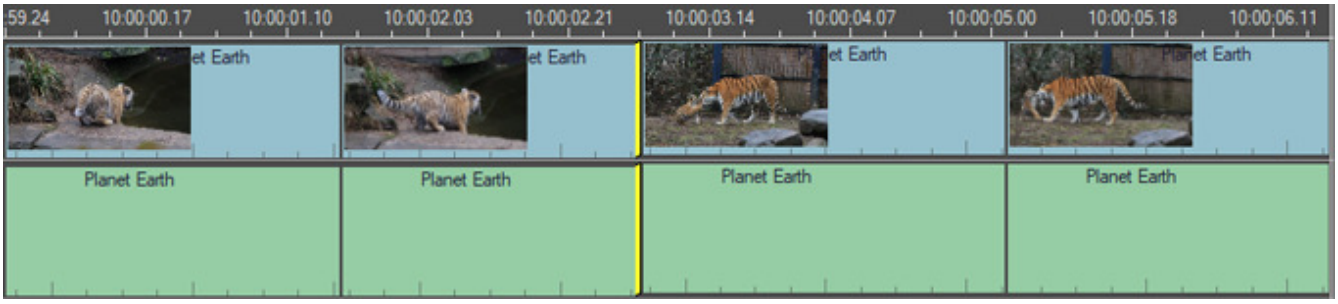

The outgoing clip will not move while the incoming clip will be lengthened or shortened. This trim mode is destructive.

Two-Point Trimming in the "Trim" Window

When you start two-point trimming, Sequence Viewer turns into the "Trim" window and enters two-clip mode. You can trim in the "Trim" window with the mouse, the keyboard or the jog-shuttle.

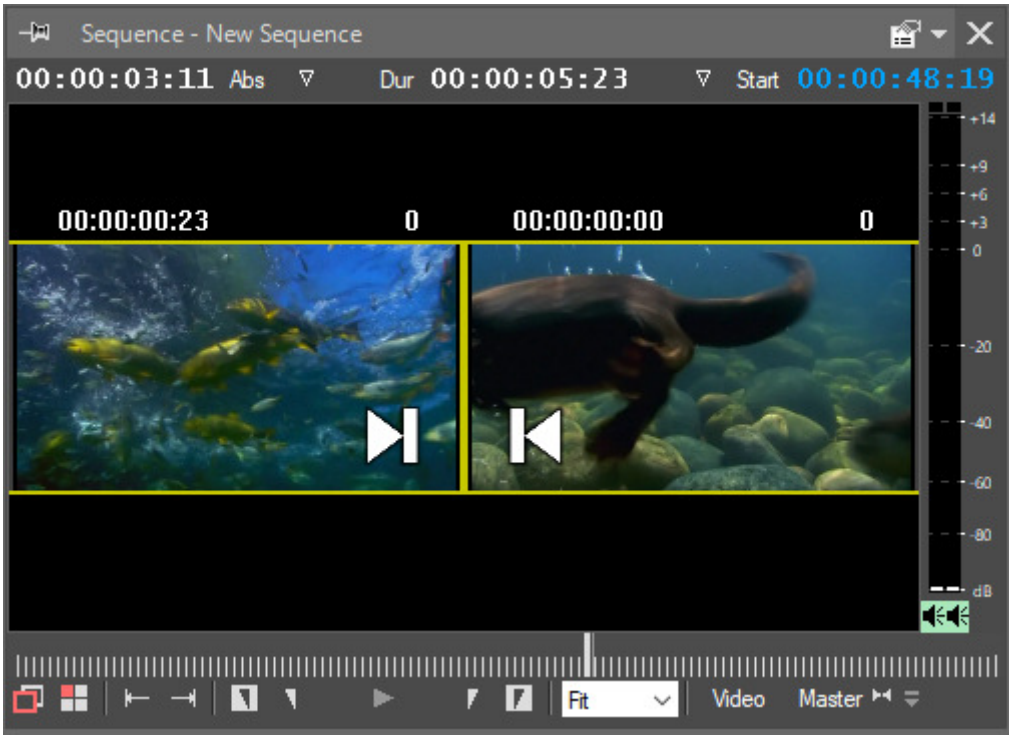

Depending on which mode is currently active (insert or overwrite mode), the active cuts will be highlighted with a yellow border indicating insert mode or a red border indicating overwrite mode. Near each frame you can see the corresponding In or Out timecodes.

The number of cut frames will be displayed on top of the frames.

The two frames in the windows correspond to the two clips being trimmed, so you can always see the cut. In the illustration below, you can see how the two frames in the viewer correspond to the trimmed clips on Timeline.

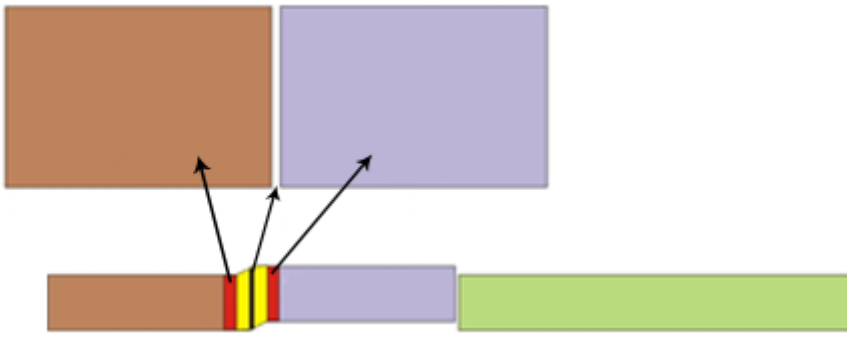

Using the Mouse in the "Trim" Window

The two frames and the space between them in the "Trim" window represent the mouse hotspot structure on Timeline.

- left trim – to activate and drag the left frame;
- right trim – to activate and drag the right frame;
- trim center – to drag between the two frames.

The mouse pointer always changes to the appropriate icon to indicate the result of the current operation:

 Trimming In

Trimming Out

Trimming In and Out

Four-Point Trimming

To start four-point trimming:

- click between the clips to start the two-point mode;
- `Ctrl`+click again on the other side of one of the two clips to add the second cut to the trim.

Timeline and Sequence Viewer enter the four-point trim mode.

Roll Trim

Drag one of the hotspots inside the 4-point selection.

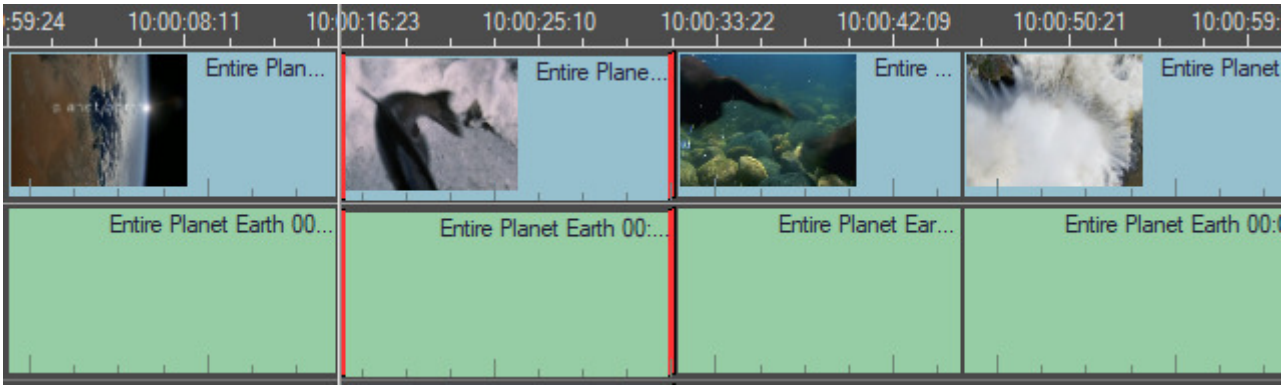

This trim mode will allow a clip to maintain its length but be moved either up or down a Sequence. Both the In and Out points of the clip will be adjusted synchronously.

This trim mode is non-destructive.

Slide Trim

Drag one of the red hotspots outside the four-point selection.

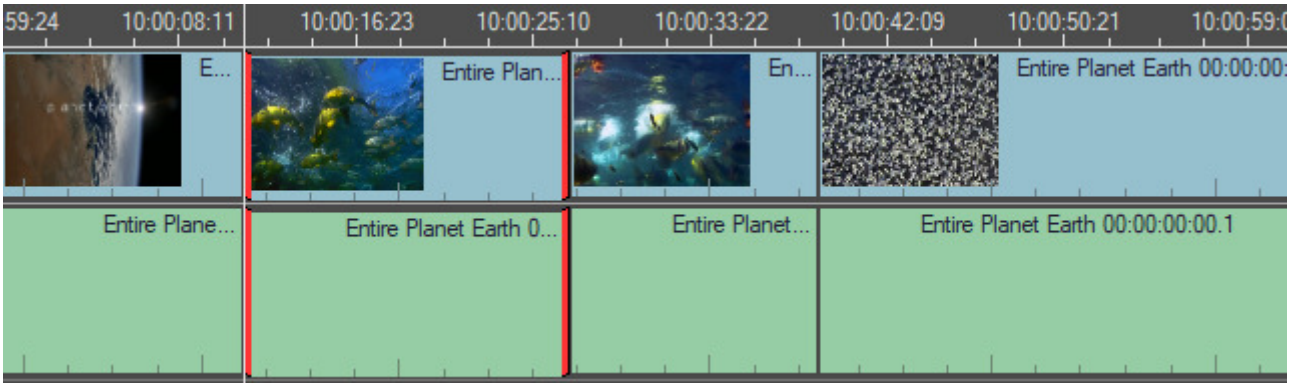

This trim mode will allow the clips to be adjusted simultaneously without affecting the Out point of the outgoing clip or the In point of the incoming clip. This trim mode is non-destructive.

Four-Point Trimming in the "Trim" Window

When you start the four-point trimming, Sequence Viewer turns into the "Trim" window and enters four-clip mode. You can trim in the "Trim" window with the mouse, the keyboard or the jog-shuttle.



The active cuts will be highlighted with a red or yellow border depending on whether insert or overwrite mode is active. Near each frame, you can see the corresponding In or Out timecodes.

The number of cut frames will be displayed at the top of the frames.

The four frames in the window correspond to the In and Out points of the three clips being trimmed, so you can always see the two cuts. In the illustration below, you can see how the four frames in the trim viewer correspond to the trimmed clips on Timeline.

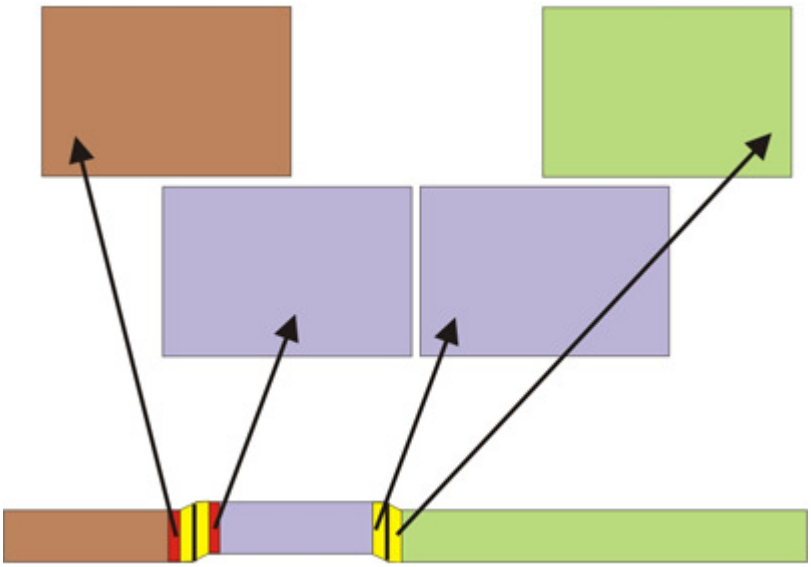

Using Mouse in the "Trim" Window

Four frames in the "Trim" window represent the mouse hotspot structure of the four-point trim on Timeline. The mouse pointer

will help you determine which operation is taking place.

- To roll, drag the bottom frames.
- To slide, drag the top frames.

The mouse pointer always changes to the appropriate icon to indicate the result of the current 4-point operation:

 Roll

 Slide

Things to Note when Trimming

- It is not possible to switch from insert to overwrite mode or vice versa when Clip Viewer has already been launched from Timeline.
- It is only possible to change the set of edits for the current trim before you start trimming; otherwise, a new edit selection will open.

Using Insert Mode

- The In point always stays at its original position.
- There are no limitations on the trim positions.

Using Overwrite Mode

- It is not possible to remove trimming beyond a clip's end.
- The timecode of the clip in relation to Timeline will stay as it is, i.e. the clip will not be moved.

Trimming with Convenience

There are some additional features to control your trimming in Cinegy Desktop:

- Trimming with the keyboard – you can use all the time position buttons to move your current trim point.

 Refer to the **Viewing Video Material** section to learn more about the navigation keys.

- Trimming with the jog-shuttle – the way your jog-shuttle controls the trimming depends on the settings in its driver.

 Refer to the documentation of your jog-shuttle device to learn how to set up the desired shortcuts.

- TV Output during trimming – one of the frames in the "Trim" window (of 2 or 4, depending on the mode) will be displayed on your TV monitor if you have the proper TV out equipment. The changing trim point will be displayed. If there are two changing points, the left one will be displayed.

 Refer to the **TV Output** paragraph to learn about the output device setting.

1.10. Video Effects

Mixes

Cinegy Desktop provides you with the means to create real-time transition effects in your Timeline project.

Please note that mixes are only available for the first video track.

Adding a Mix

Position your time slider close to the edit where you want to create a mix. Press the "Add a mix" button; the following dialog box appears:

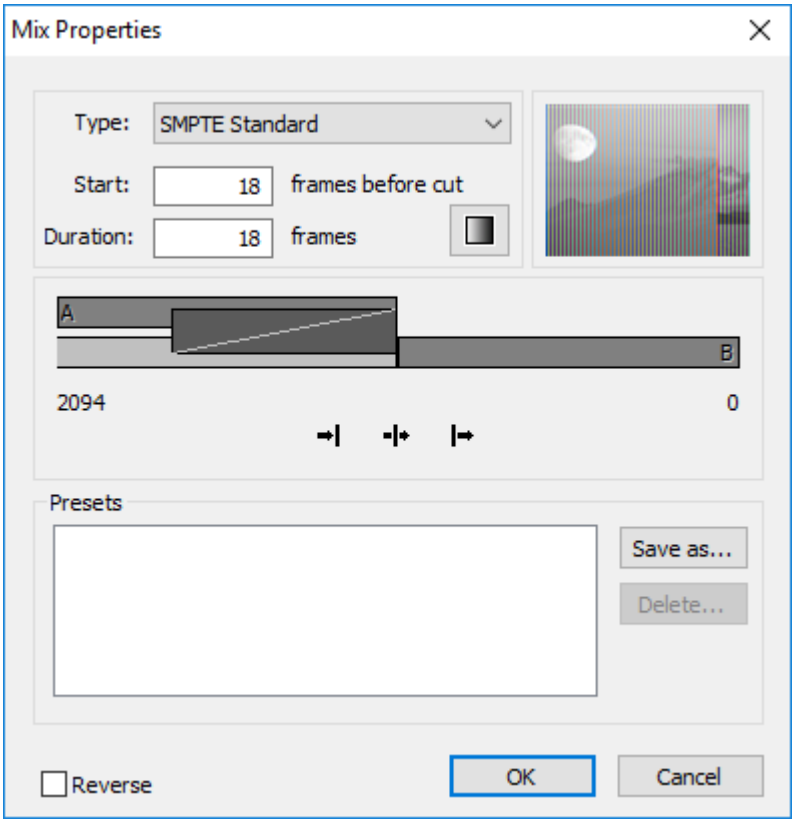

Type

You can select from three different mix types. To the right of the mix type, you will see a small preview of the mix currently selected.

"SMPTE Standard" type supports reversing the effect, meaning the same mix is performed in a reverse direction. To enable the reverse, tick off the "Reverse" checkbox located at the bottom of the dialog box.

Dip to Color

This mix fades from one clip to a solid color and then fades from the solid color to the next clip.

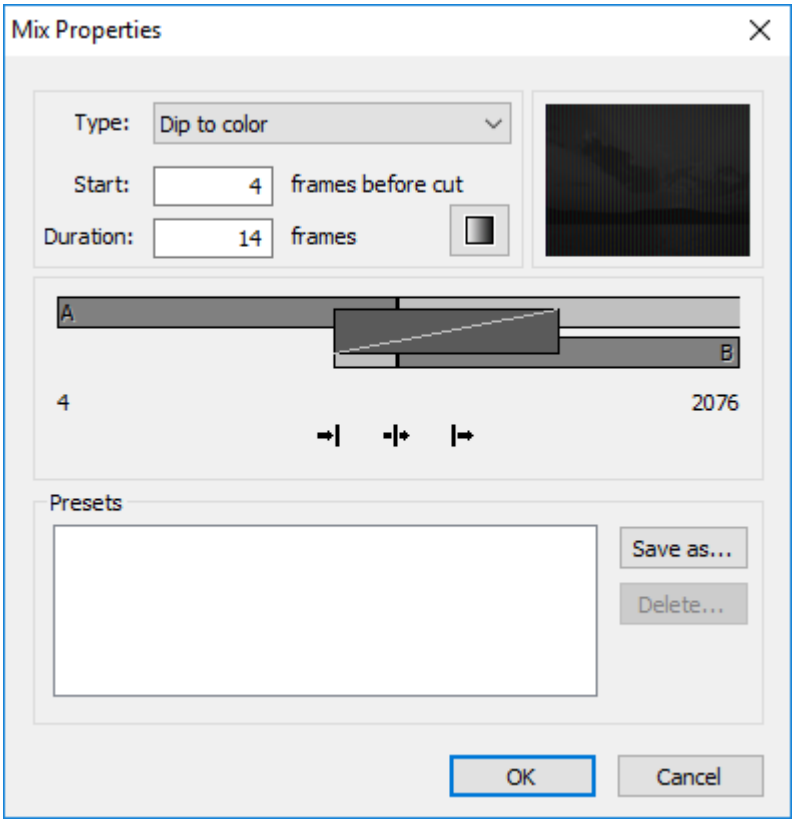



You can select the color to be used for transition by pressing the "Settings" button. The following dialog box appears:

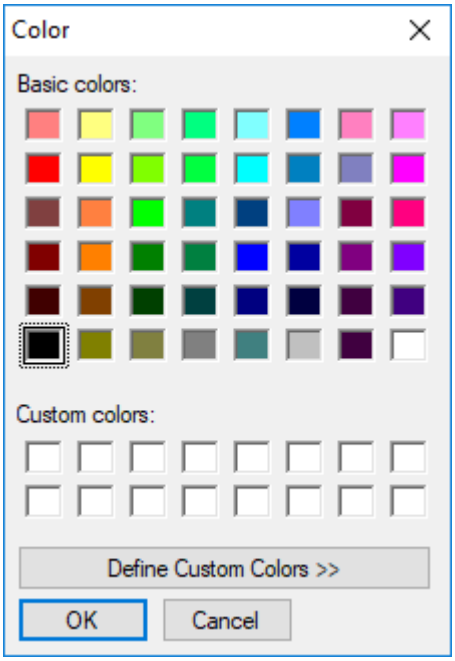

Select a color or define your own by pressing the "Define Custom Colors" button to extend the color palette.

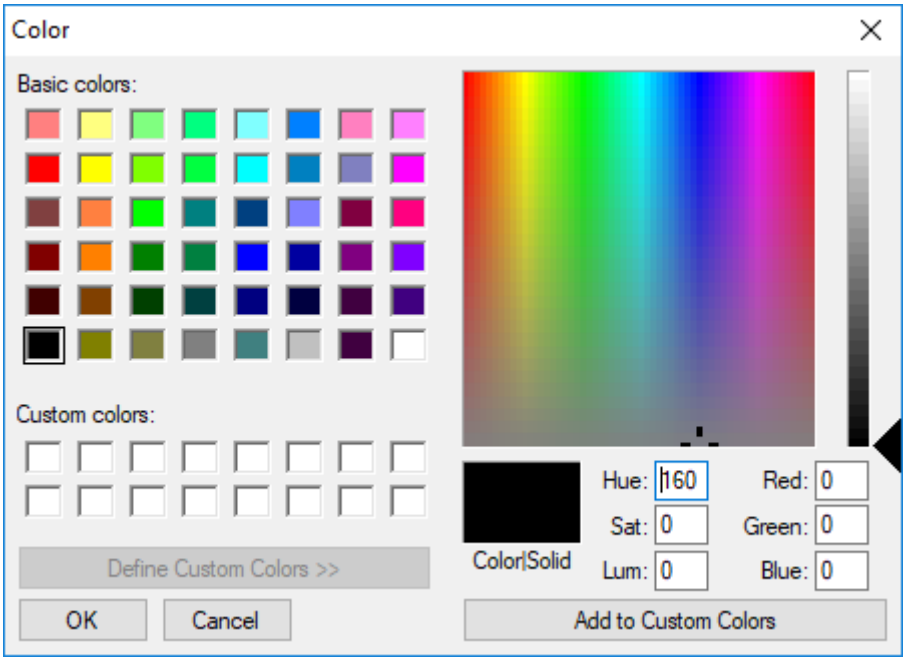

Define a new color by selecting the desired shade from the color range palette or enter the numeric values of the color. Once the desired color is picked, press the "Add to Custom Colors" button. The custom color is transferred to the "Custom colors" palette. Having selected a color, press the "OK" button to confirm your choice. The result of the color choice is shown in the small transition preview.

Dissolve

The dissolve transition does not have any additional options; a simple dissolve is created from one clip to the next defined by the edit chosen.

SMPTE Standard

These transitions are created based on the SMPTE standard. At present, you can select among the most common transitions used; new SMPTE transitions will be added in the future, so all the available transitions might not be described in this manual. In any case, it is recommended to try out the transitions and experiment with the settings to achieve the transition to suit your needs.



Press the "Settings" button. The following dialog box appears:

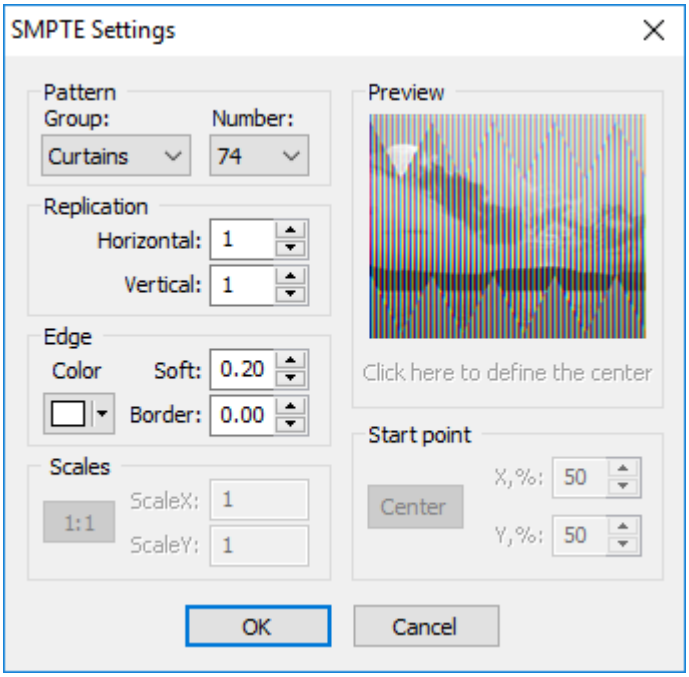

Here you will find a wide range of options to create a variety of transitions.

At present you can choose between three different patterns, each of these patterns also has different variations. The following transition groups are available from the "Pattern Group" drop-down list:

- SMPTE – Curtains
- SMPTE – Figures
- SMPTE – Reamers
- Replication
- Edge
- Scales
- Start Point

SMPTE – Curtains

At present, there are 34 variations of the "Curtains" transition and each of these can be adjusted to your needs, as it is explained below. Here is an overview of the available "Curtains" transitions:



1
Left
to right



2
Top
to bottom



21
Center
to left and right



22
Center
to top and bottom



41
Top left corner
to bottom right corner



42
Top right corner
to bottom left corner



47
Cross from
center out edges



61
Triangle from
top to bottom



71
Zig Zag from
left to right

The numbers beneath each sketch correspond to those found in the "Number" drop-down list.

SMPTE – Figures

At present, there are six main variations of the "Figures" transition and each of these can be adjusted to your needs, as it is explained below. Here is an overview of the available "Figures" transitions:



101
Square shape
expands outwards



102
Diamond shape
expands outwards



119
Circle
expands outwards



128
Star
expands outwards



130
Heart
expands outwards



131
Keyhole
expands outwards

The numbers beneath each sketch correspond to those found in the "Number" drop-down list.

SMPTE – Reamers

At present, there are six main variations of the "Reamers" transitions and each of these can be adjusted to your needs, as it is explained below. Here is an overview of the available "Reamers" transitions:



201
Wipes clip
clockwise with the
triangular shape



205
Wipes the clockwise
with the two triangular
shapes



213
Wipes the clip from top
to center and from
bottom to center



221
Wipes from top
to bottom with the
triangular shape



241
Wipes from top
left to bottom right corner
with the triangular shape



251
Wipes from top
corners to bottom
with the triangular shapes

The numbers beneath each sketch correspond to those found in the "Number" drop-down list.

Once a pattern is selected, it is possible to make further adjustments in the following sections: Replication, Edge, Scales and Start Point.

Replication

Here you can state how many instances of the pattern, horizontal and/or vertical, should be used. Here is an example based on the Figures pattern number 101, using two horizontal and two vertical instances of this pattern.

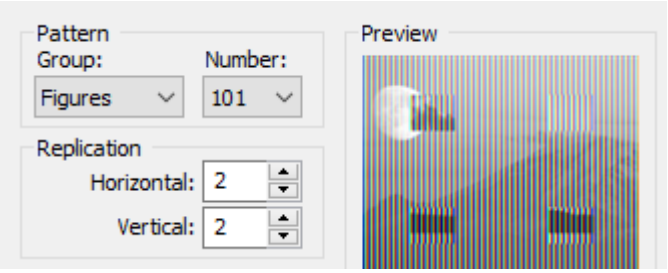

The result is shown instantly in the preview window.

Edge

It is also possible to add a border to a transition pattern. You can define the border color by pressing the "Color" button (the default color is white). A color palette appears. Select a color or define your own by pressing the "More colors" button; the color palette is then extended and you can define your own custom color.

Refer to the **Dip to Color** paragraph earlier to find out how to define custom colors.

The colored border width is defined by the "Border" value. Increase the "Soft" value to create a softer edge to the border or decrease the value so that the edges become clearly defined.

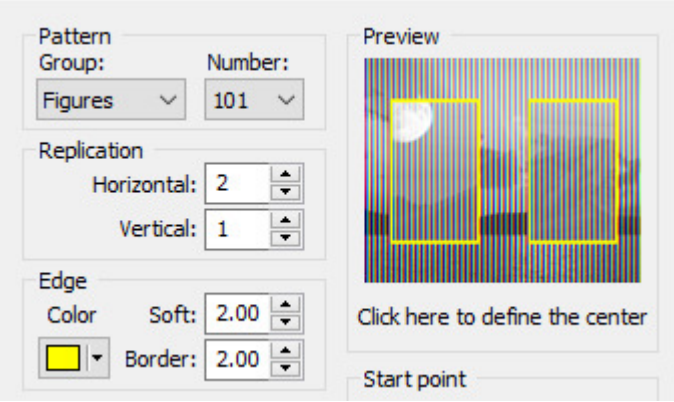

Scales

The X and Y scales influence the size of the transition object:

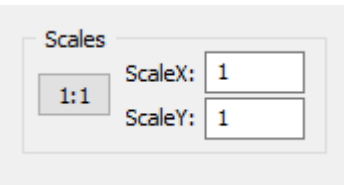

The "1:1" button sets the values back to the default settings of ScaleX = 1 and ScaleY = 1.

Start Point

Using the X and Y parameters, you can define the starting point of the transition, i.e. where the pattern should appear as soon as the transition begins.

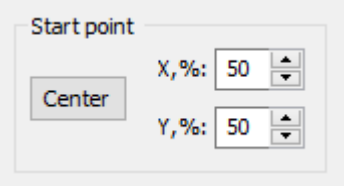

The "Center" button will bring back the pattern to the default position, x = 50 and y = 50.

You can also use the preview window to set a different center for your transition pattern. Simply click on the desired position in the preview and the x and y positions are automatically altered to the new values.

The "Scales" and the "Start point" parameters are not available for the "Curtains" and "Reamers" patterns.

Once you have adjusted all the settings to meet your needs, press the "OK" button to save your settings. The preview window in the "Mix properties" dialog will show the new settings.

Start and Duration Frames

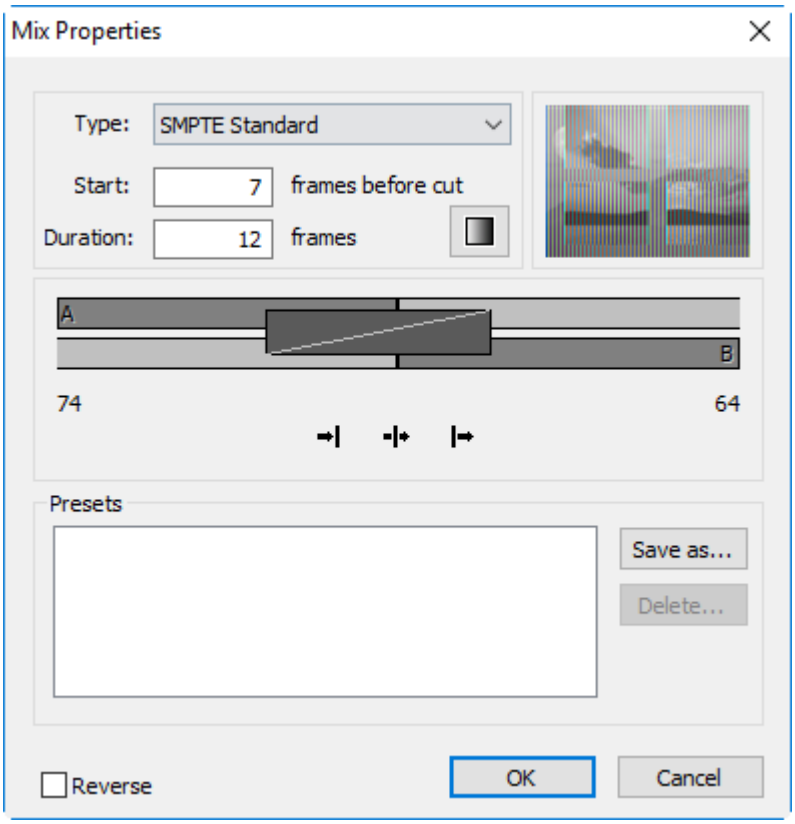

The default frame values shown in the dialog depend on the settings of the Timeline preferences and the material available for transition. The possible length and position of your mix depend on the amount of material available from the clips being mixed.

Refer to the **Timeline Preferences** paragraph for more details.

One second of an NTSC footage normally equals 30 frames; one second of a PAL footage equals 25 frames.

You can either enter the frame values into the text boxes for "Start" and "Duration" or drag the graphically represented mix with the mouse. The maximum number of frames available for mix is displayed. In this case, clip **A** offers 74 frames for the mix and clip **B** offers 64 frames.

Define the position of the cut by pressing one of the following buttons:



The "Ending at cut" button fades the video on the outgoing A-side to zero so that it ends at the cut point.



The "Centered at cut" button creates a cross fade.



The "Starting at cut" button creates a fade from the B-side and starts from the cut point.

Once you have set up the mix properties, press the "OK" button; the video mix is created. If your cut includes audio tracks, an audio mix is also created in the form of an audio fade.

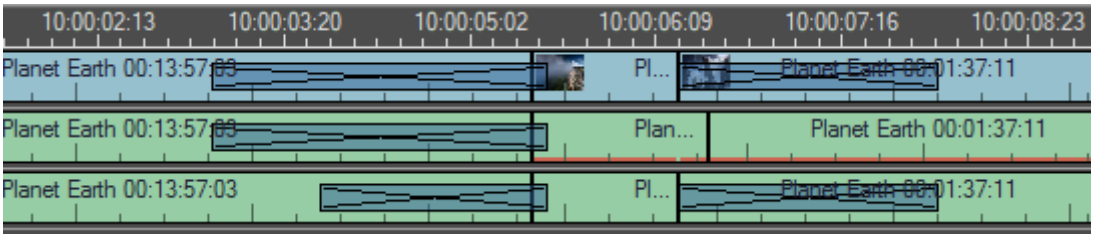

You can see two mixes in this project



If you apply a mix to just one clip, it will be mixed to black (as a mixed clip is always replaced by black video). Mixes can also be added to the edges of a clip.

Mix Presets

Having defined all your settings, you can save them as a mix preset to make these settings available at any time. To do this, select the "Save as…" button. The following dialog box appears:

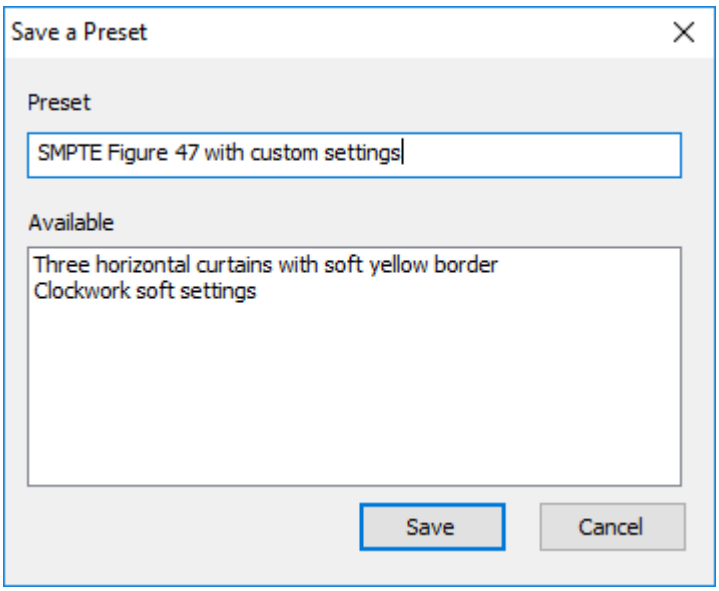

Enter a suitable name for your mix preset and press the "Save" button. The new preset will appear in the list:

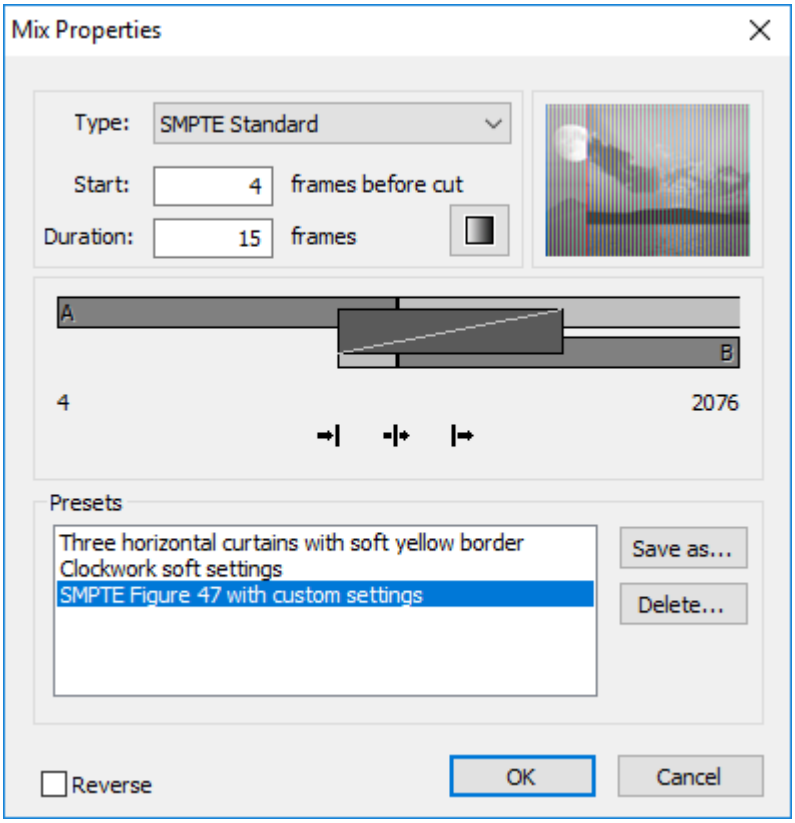

To use a transition preset, simply select one from the list. The settings defined in this preset appear in the preview window so you can check them before applying the transition. To confirm your choice, press the "OK" button.

Editing a Mix

To change the length and the position of a mix,

- drag the ends of the mix on Timeline in order to change its duration;
- drag it as a whole to change the center of the mix.

Mix Properties

To edit a mix, you can also use the "Mix properties" dialog again:

1. Position the time slider close to the mix.
2. Press the "Add a mix" button.

Removing a Mix



To remove a mix, position the time slider on it and press the "Remove an effect" button.

Flop

This effect flips the clip frames horizontally.



Right-click the clip you want to flip and choose the "Flop" option from the menu to enable/disable the effect.

Change Clip Speed

In order to change the clip speed, right-click the desired clip, choose the "Speed" command. The following dialog box appears:

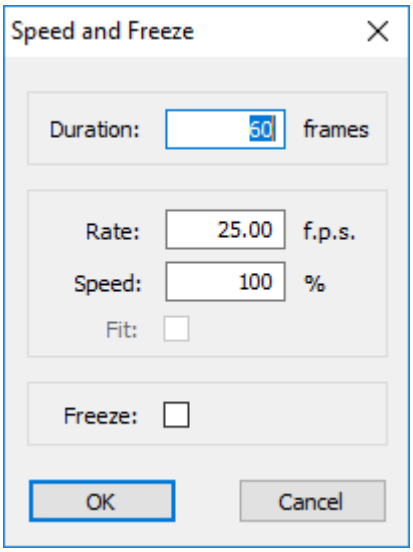

You can use different ways to control the clip speed. The speed settings will be shown near the clip name on the Timeline tracks:

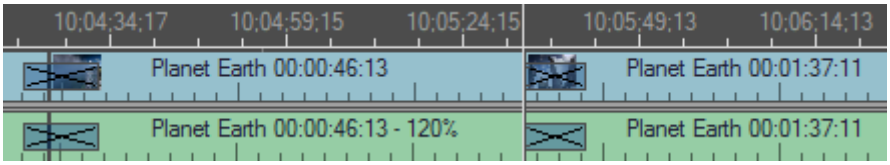

The clip will change its length as a result of the operation. The project on Timeline will be adjusted depending on the current insert/overwrite mode.

This command is not available for multiclip objects inserted into Timeline.

Changing the Speed/Duration

Change one of the following parameters; the other two will be automatically recalculated to reflect the change.

- Set up the clip duration in frames.
- Change the frame rate in frames per second.
- Change the frame rate in percent.

Changing the Speed of a Group of Clips

The "Start", "Duration" and "Speed" parameters of all the selected clips or a group of clips must be the same to be able to use the "Speed" command. If all the parameters are the same for all clips, you will only need to alter "Speed" once to change the speed for the entire group of clips.

Fitting the Clip to In-Out

To fit a clip to a certain time range, follow the steps:

1. Mark the range with In and Out points. Use the "Go to Next/Previous Edit Point" buttons to link the points to other clips in the Sequence.
2. If you are stretching the clip, make sure there is space on the relevant tracks for the clip to grow.
3. Choose the "Speed" command, check the "Fit" option. The duration and speed values will reflect your current In-Out selection.
4. Press "OK" to complete the operation.

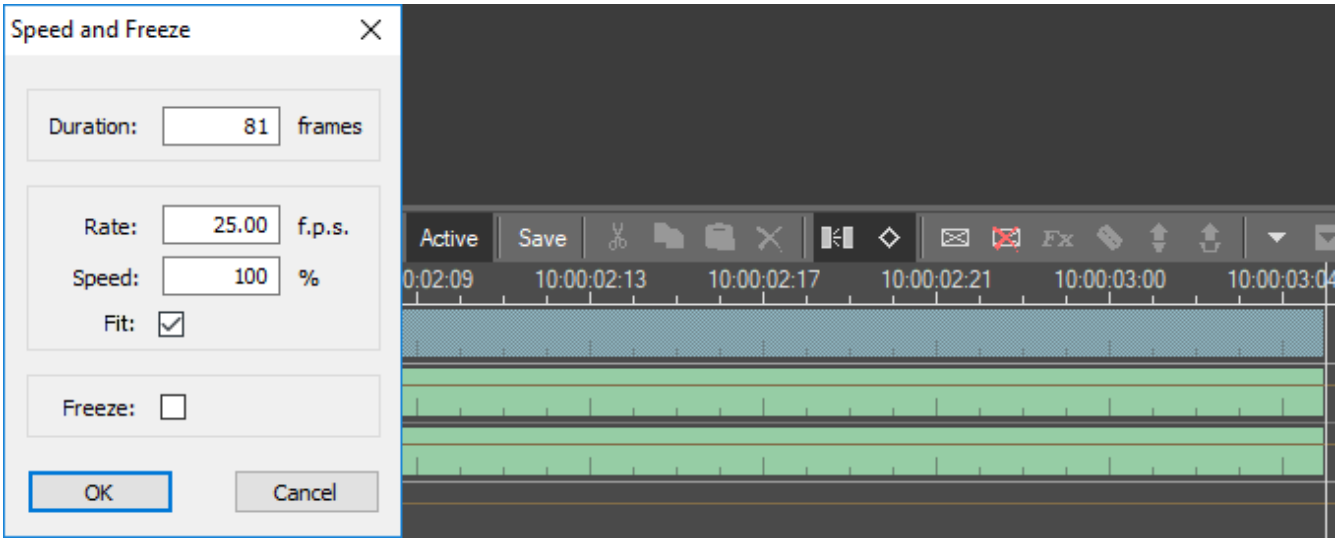

If the In or Out marks are not set, this option is disabled.

Freezing a Frame

To freeze a certain frame in a clip, do the following:

1. Trim the clip so that the desired frame is the first in the clip.
2. Choose the "Speed" command for the clip. The "Speed and Freeze" dialog box appears.
3. Check the "Freeze" option to freeze the first frame.
4. Adjust the duration of the clip on Timeline.

If there is audio in the clip, it will be muted after the "Freeze" command is applied.

Video Opacity Adjustment

The video track opacity can be adjusted by adding and manipulating the keyframes (KF) using the rubber banding Timeline feature.

The objects added to the V1 video track are always non-transparent, so video opacity adjustment is not available within the V1 track.

By default, all V1 video tracks are with disabled "Alpha transparency" mode. The corresponding information is displayed in the context menu while right-clicking the V1 track name:

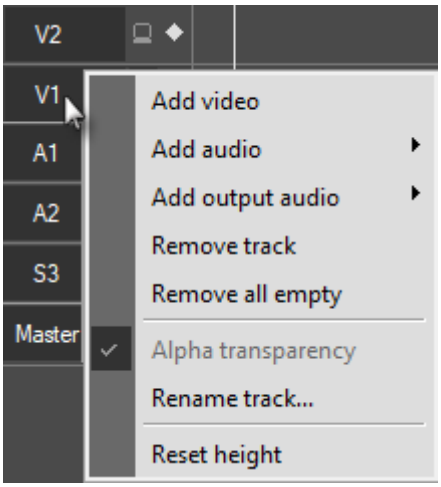

For other video tracks the "Alpha transparency" mode is disabled by default. To enable "Alpha transparency" mode for a video track, right-click the required track name and selected the "Alpha transparency" option from the context menu:

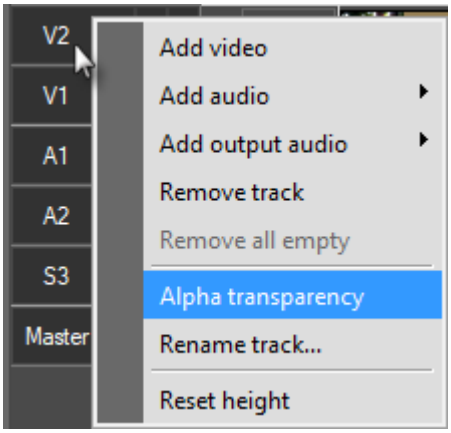

If the "Alpha transparency" is enabled, the corresponding "AT" icon will be displayed next to the track name, allowing to work with video opacity rubber banding:

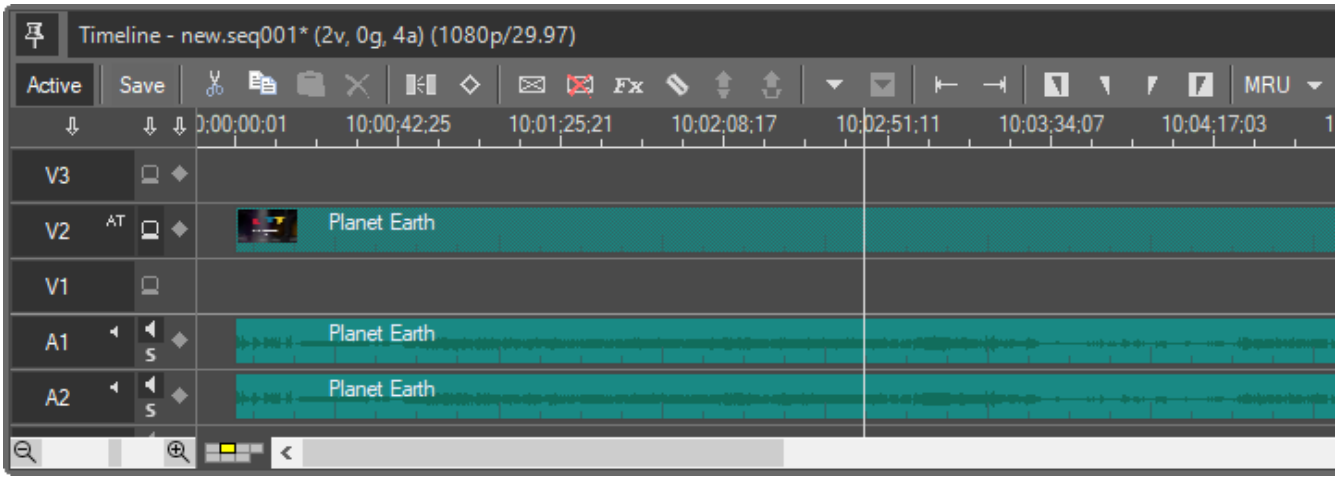

If you drag-and-drop a Type template or an image into a regular track without "Alpha transparency" mode enabled, the following message appears:

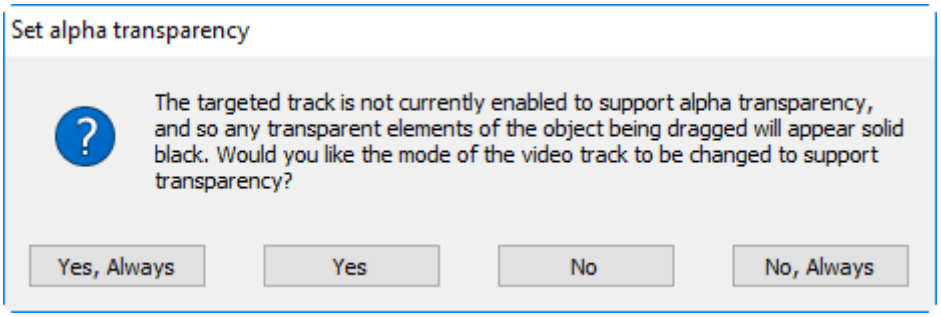

The following options are available:

Yes	Add a Type template or an image with "Alpha transparency" mode enabled.
Yes, Always	Add a Type template or an image with "Alpha transparency" mode enabled for this and all subsequent operations.
No	Add a Type template or an image without "Alpha transparency" mode enabled.
No, Always	Add a Type template or an image without "Alpha transparency" mode enabled for this and all subsequent operations.

Once drag-and-dropped with "Alpha transparency" mode enabled, the image will be displayed on the timeline allowing to work with the video opacity rubber banding:

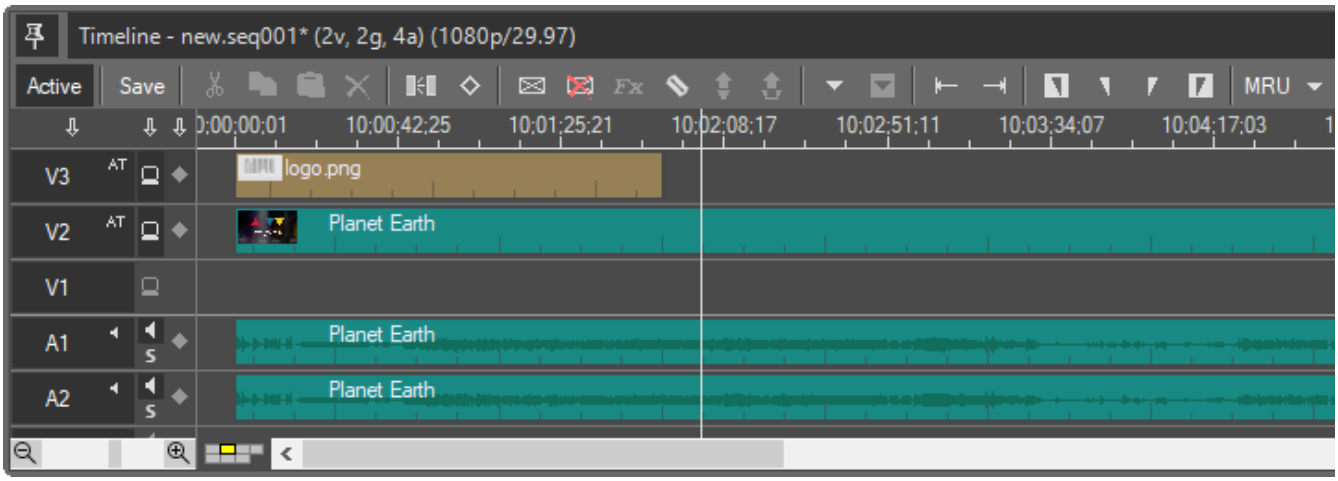

To start working with the video opacity rubber banding, do the following:

1. Use the Ctrl+B keyboard shortcut or enable the "Rubber band" command in the main Timeline menu:

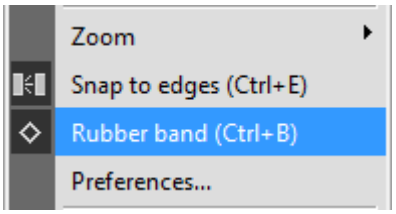

The rubber band line will be displayed on V2, V3.

2. Move the time slider to the position where you want to change the opacity.

3. Press the "Add/Remove keyframe" button or use the N shortcut. The new keyframe appears on all the objects of activated tracks at the current position. The track mode is automatically changed to support transparency with the corresponding icon displayed next to the track name:

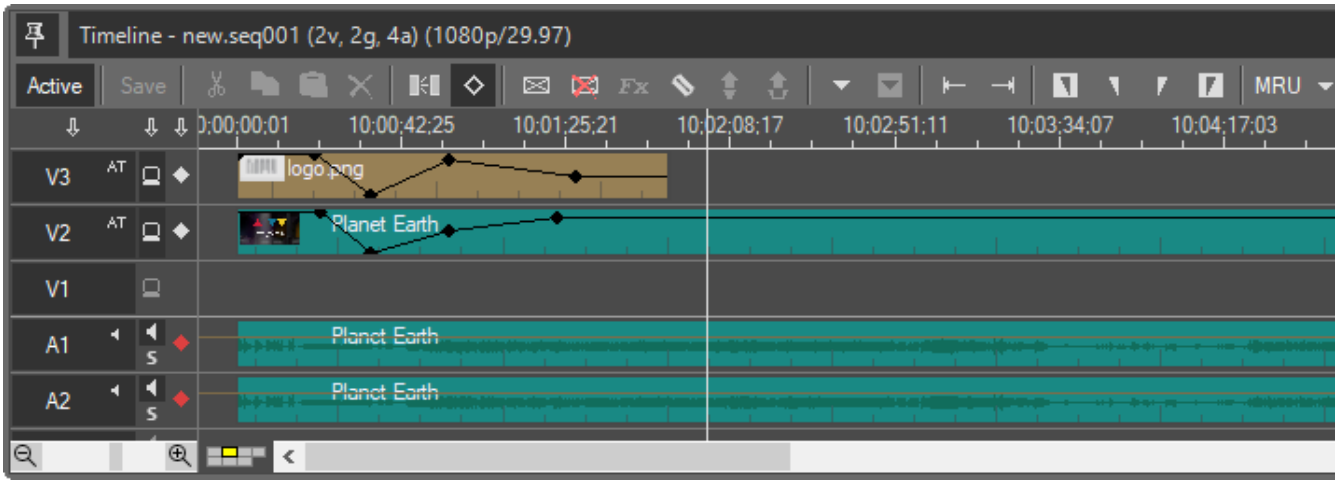

4. Drag the key to obtain the desired effect. The opacity gain will be shown in percentage as a tool-tip during dragging:

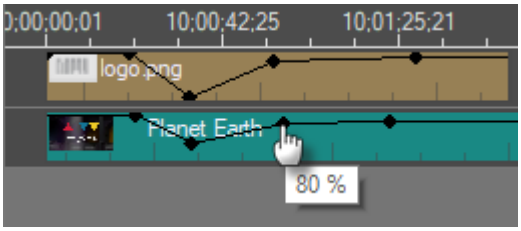

The video opacity change will be immediately reflected in Sequence Viewer.

1.11. FX Manager (Legacy)

Interface

The FX Manager utility provides user with a set of powerful tools for adding video effects over the clips. Adding effects can bring a special visual characteristic to the clip. You can edit and preview the clip in real time, without waiting for rendering. The strength and position of any effects you apply are determined by the values you control.

The same video effect can be applied multiple times to the same clip with different settings.

The FX Manager window is available for Clips with previously added effects via FX Manager in Cinegy Desktop version 10.5.

If the clip contains previously added in FX manager effects, the corresponding icon will be displayed:

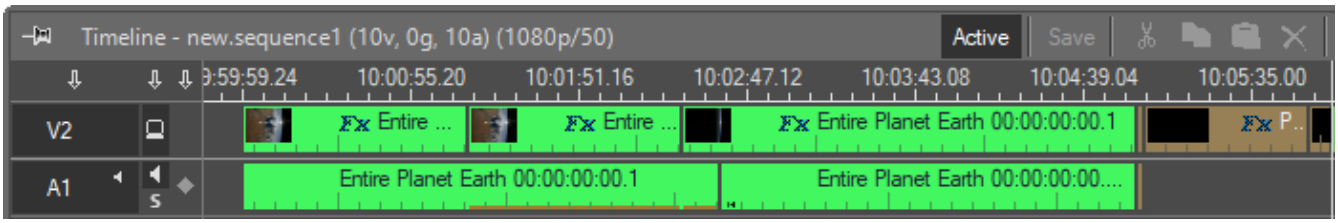

Choose the "FX Manager (legacy)" command in the "Modules" > "Editing" menu; the following "FX Manager (legacy)" window appears:

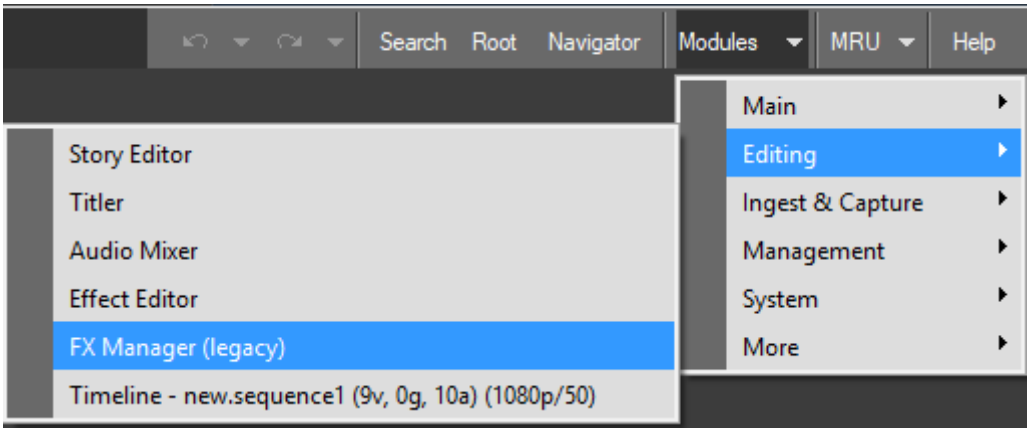

The following "FX Manager (legacy)" window appears:

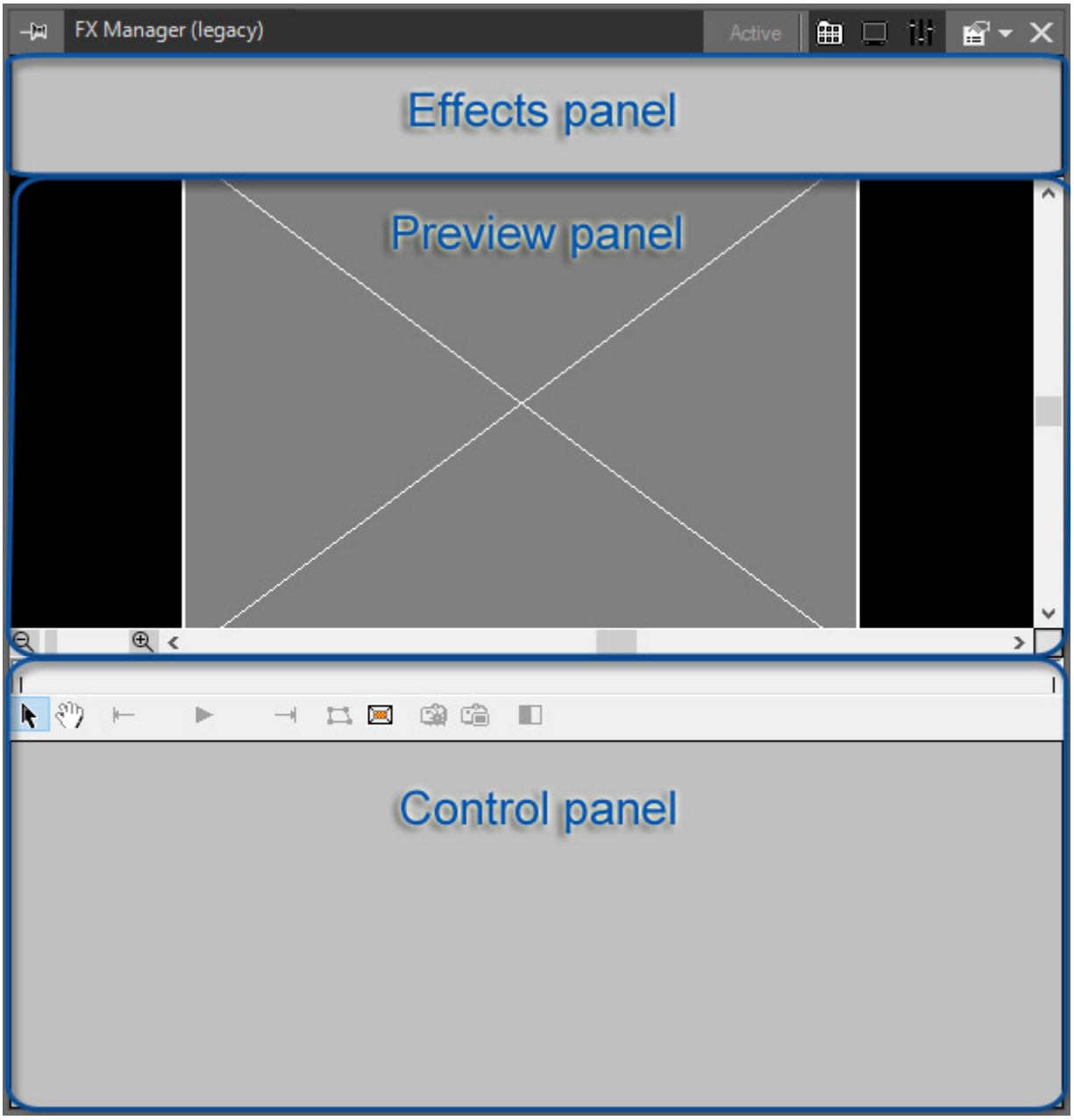

The main window is divided into 3 parts:

- Effects panel (at the top);
- Preview panel (in the middle);
- Control panel (at the bottom).

 To show/hide the effects panel, select the following icon from the context menu or simply click this icon on the caption.

 To show/hide the preview panel, select the following icon from the context menu or simply click this icon on the caption.

 To show/hide the control panel, select the following icon from the context menu or simply click this icon on the caption.

Use one of the following ways to start working with FX Manager (legacy):

- Press Active to activate FX Manager (legacy). This will enable the FX Manager (legacy) interface elements so you can begin applying video effects and editing.

- Select the clip containing previously added effects in FX manager (legacy).
- Press the Fx button on the Timeline main toolbar or select the "Effects" > "Edit effects…" option on Timeline or :

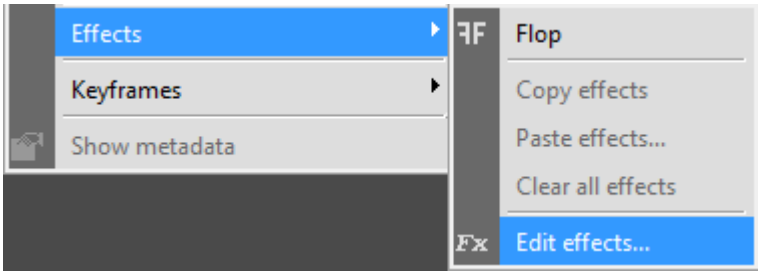

- Open a ClipBin, right-click a clip in it and select the "Edit effects…" command from the clip context menu:

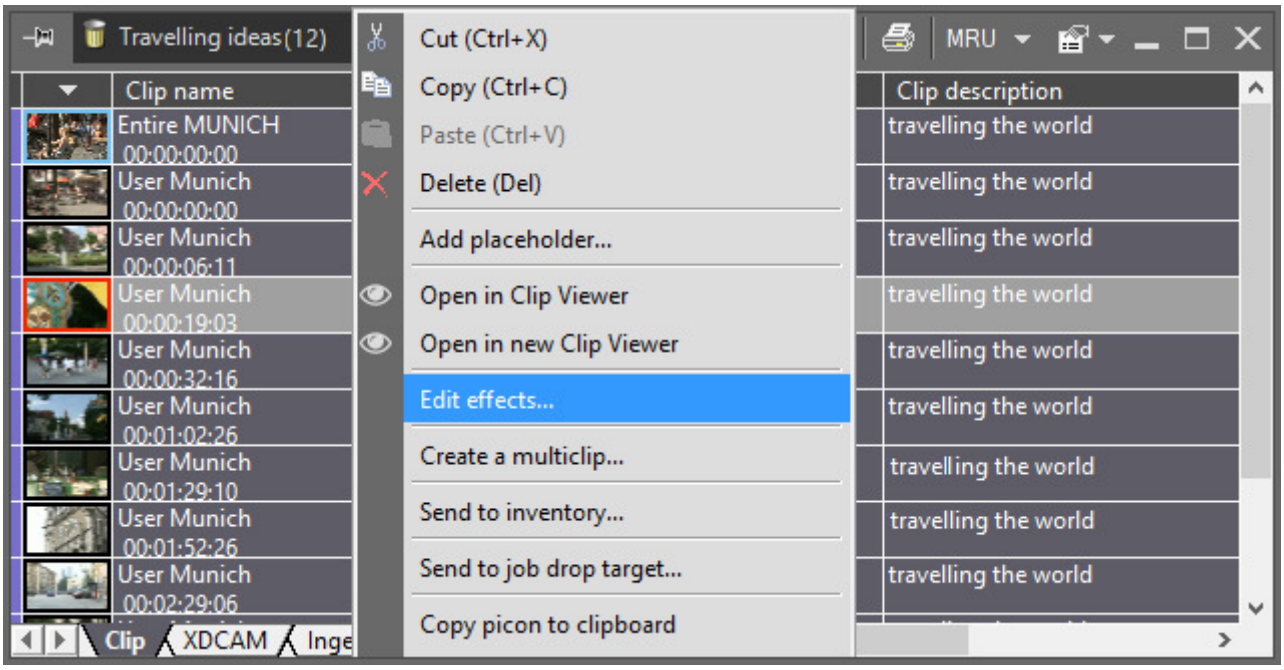

Working with Effects

To add an effect to the currently inserted clip, select the desired effect from the effects list in the context "Effects" menu:

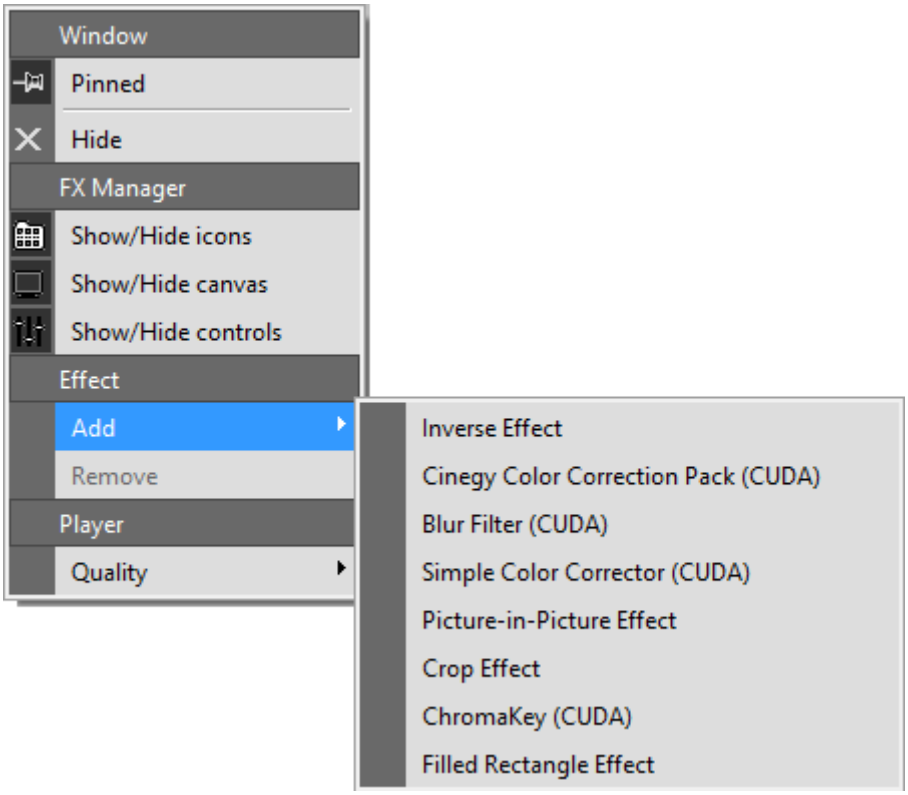

- Inverse Effect
- Cinegy Color Correction Pack
- Blur Filter
- Simple Color Corrector
- Picture-in-Picture Effect
- Crop Effect
- Chroma Key Effect
- Filled Rectangle Effect

The "Add" command is disabled if FX Manager is deactivated. Press the "Active" button to enable the FX Manager interface elements so you can add the effects.

The rendering of effects can be done by Central processing unit (CPU) and Graphic processing unit (GPU). Depending on which of them is in use, some of the effects are unavailable or available partially. The following signs, which appear on the control panel when the clip is activated for editing, inform about which processing unit is used.



This sign signals that GPU is being used for rendering effects and the Compute Unified Device Architecture (CUDA) is enabled, all the effects are fully available.



This sign signals that GPU is being used for rendering effects and the Compute Unified Device Architecture (CUDA) is disabled or not supported, the effects that require GPU are available partially.

If the CPU is used for rendering effects, all the changes and calculations are performed according to CPU abilities.

Inverse Effect

The inverse effect inverts the color information of the clip.



When you add "Inverse Effect", the following icon appears on the effects panel. Click this icon to apply the inverse effect to the currently inserted clip:

Before effect



After effect



You can apply the inverse effect individually to a defined area of the video frame, using the controls located on the control panel:

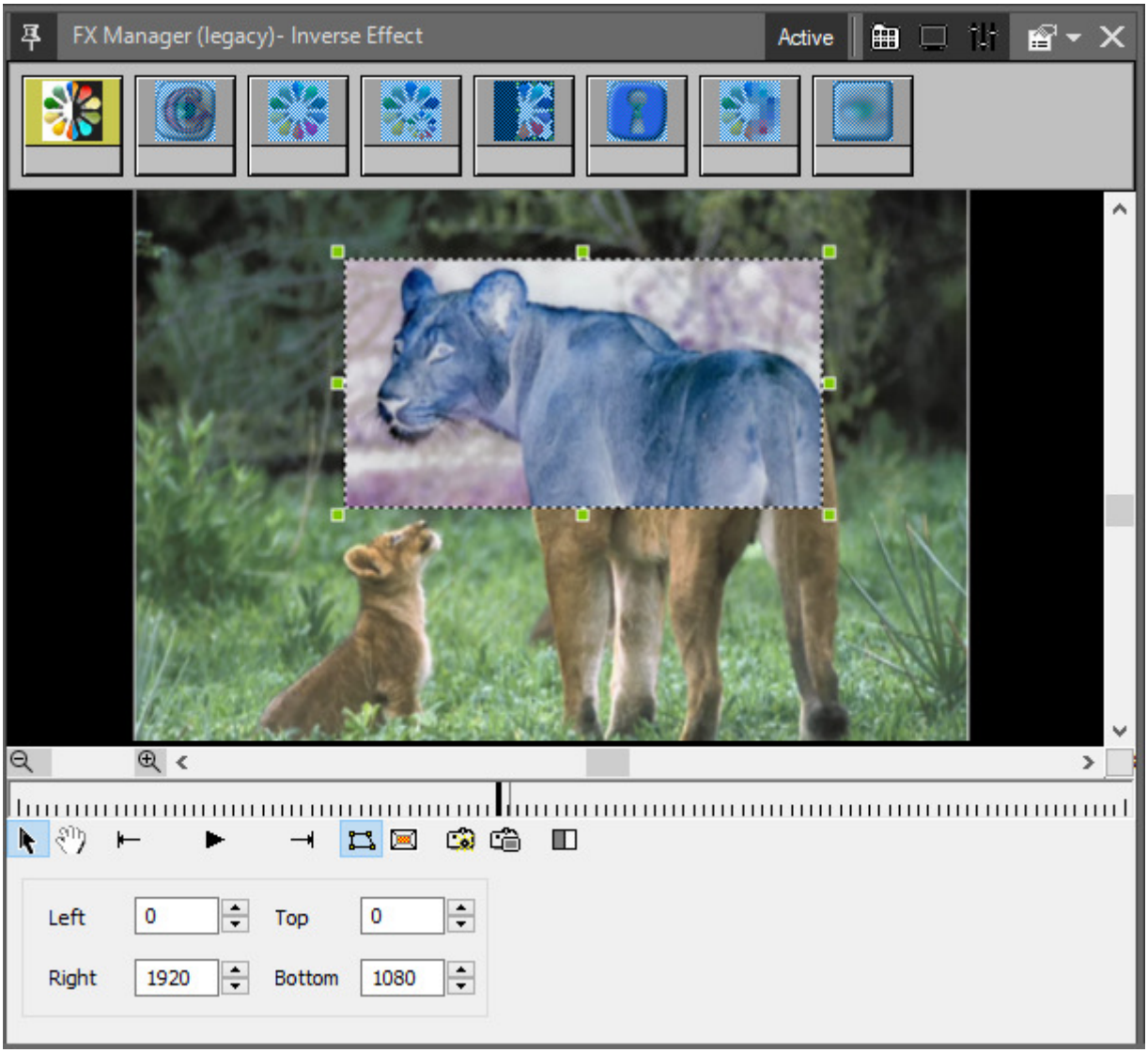

To adjust the segment for applying this effect, define the "Left", "Right", "Top" and "Bottom" parameters by pressing the ▲ or ▼ button.

The inverse effect can be applied to different video frame areas multiple times:

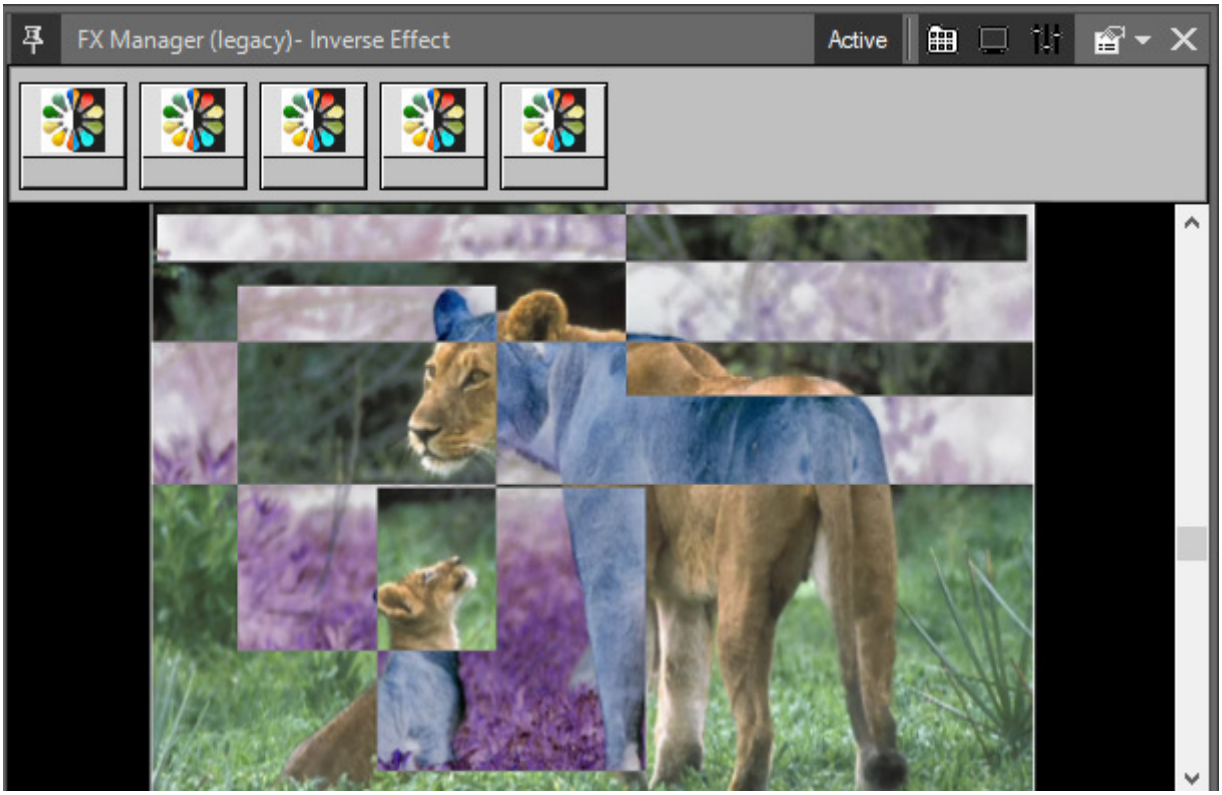

Cinegy Color Correction Pack

The Cinegy Color Correction Pack effect provides the advanced tools for adjusting and enhancing the color of the clip.



When you add "Cinegy Color Correction Pack", the following icon appears on the effects panel. Click this icon to adjust the color characteristics of the loaded clip.

The pack provides tools for setting color balance, matching colors, adjusting color characteristics, and replacing colors.

Color Balance

This group of values is used to reduce or strengthen the color intensity within the ranges of colors with the primary red, green and blue.

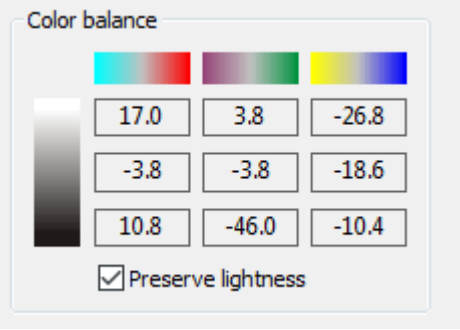

There are 3 scales on top: red to cyan, green to magenta and blue to yellow. If you click the mouse on the values and drag to the right, the colors get closer to red, green and blue, if you drag to the left, the colors become closer to cyan, magenta and yellow correspondingly. According to the scale of black to white on the left the values of the upper cells are used for lights, the middle cells are used for midtones, and the bottom cells – for shadows of the image. To set color balance you also can double-click the cell and enter the value via the keyboard. Alternatively, use the arrow up to add and arrow down to subtract the values (pressing the button once equals one point). Hit "Enter" to save the changed value and exit the keyboard control

mode.

Min. value is -100.0; max. value is 100.0.

Select the "Preserve lightness" checkbox to save the original lightness of the image.

Matcher

This tool is used for replacing colors of the video clip with different ones and is useful for setting lights and shadows of the image.



The cells from the "Source" column contain colors to be replaced; the ones from the "Target" column define the colors to be used instead. The gray scale indicates that the top cells match the tones for lights, the middle cells match the midtones, and the bottom cells are used to correct shadows.

There are two ways to choose colors for matching. Click on the cell with color and select the desired color in the standard "Color" window that appears:

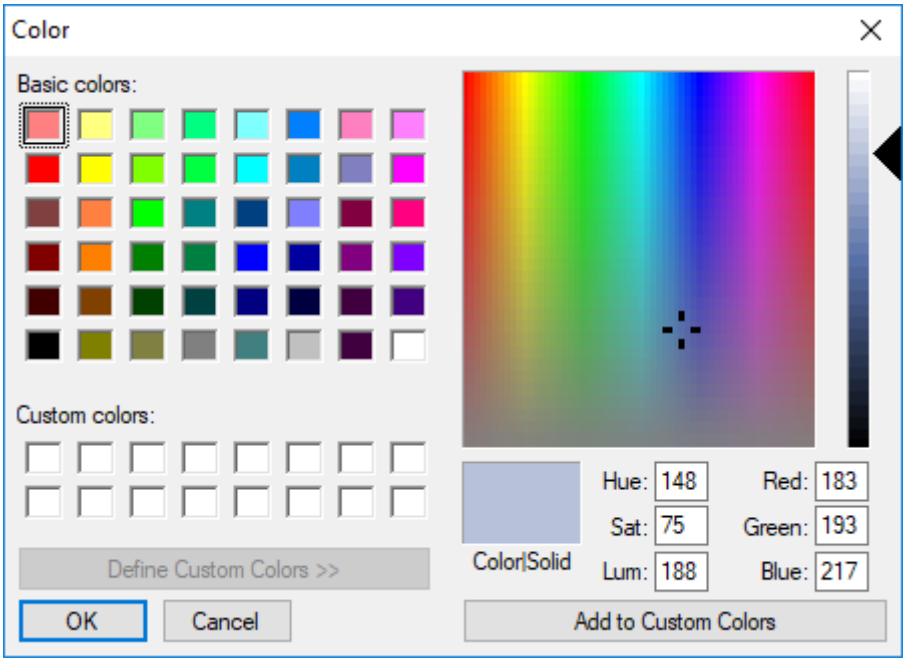

You also can use the color picker tool. Press the "Dropper" button and when the mouse cursor turns into a dropper you can click on any color on the monitor screen to pick it for matching. The cursor will change back into regular when you pick a color.



Select the "Preserve lightness" checkbox if you need to maintain original lightness of the image.

Adjust Color

It is possible to adjust contrast, brightness, gamma, hue and saturation of the image.

The values in column "Master" indicate the full color signal and adjust color for the whole image. Enter the values via keyboard or use the mouse to change them – drag to the right to make the values higher, drag to the left to reduce the values:



You can also adjust contrast, brightness and gamma for RGB components separately in the cells of the corresponding columns.

- **Contrast** – defines the difference in brightness between the light and dark areas;
- **Brightness** – adjusts the brightness of the image by shifting the luminance value of every pixel by the value set in this control;
- **Gamma** – corrects luminance and optimizes perceptual performance of a limited number of bits in each RGB component or in the whole image; the default value of 1.0 represents no change to the image;
- **Hue** – shifts the color of all the pixels in the clip on the HSB/HSV color wheel;
- **Saturation** – specifies the intensity of the color; the 0.0 value represents no change to the image.

Min. value for contrast, brightness and saturation is -100.0, max. is 100.0; the range of values for gamma is from 0.1 to 3.0; the value of hue is adjustable from -180.0 to 180.0.

Recolor

In this section you can replace colors of the clip by adding tint and setting the white color balance.

Tint

Click on the cell or use the color picker tool to choose the tint color. To define the amount of tint double click the cell and enter the value or simply drag the mouse. By default this value equals 0.0 which means no tint is applied; maximum value is 100.0.

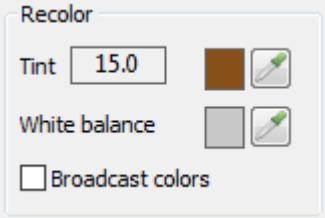

White Balance

If the white balance of the image needs to be adjusted you can define the color that needs to be rendered as white in the "White balance" field by using color picker or a standard dialog for choosing color. The color you choose becomes white and the other colors are adjusted to correct the whole image.

Select the "Broadcast colors" checkbox to display the red, green and blue color within the range of values from 16 to 235.

To mix the color changes with the original colors enter the relevant degree of mixing in the corresponding field or drag the mouse pointer:

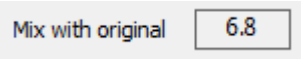

The illustration of color correction using Cinegy Color Correction Pack is given below:

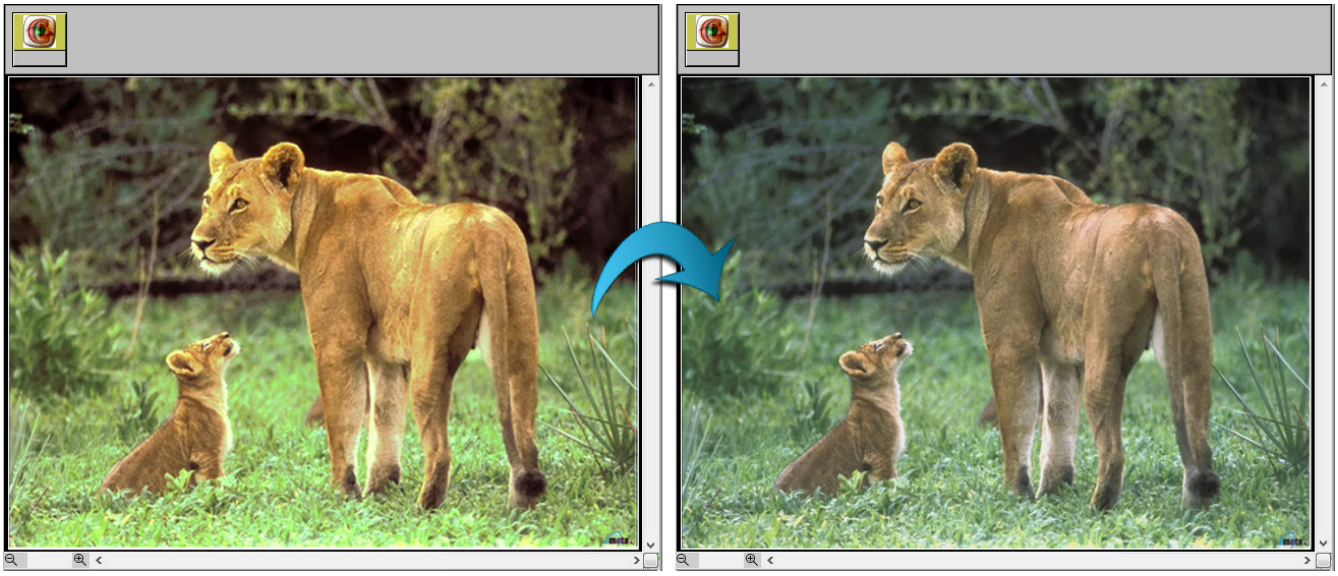

To undo a previous action press `Ctrl+Z`.

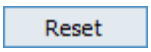

To reset the changes to their default values press the "Reset" button.

To remove the effect select it and press the "Delete" key or choose the "Remove" command from the context menu.

Blur Filter

The Blur Filter effect provides the means to blur an image



When you add "Blur Filter", the following icon appears on the effects panel. Click this icon to adjust the sharpness of the loaded clip:



To define the blur radius, double-click the cell and enter the value or simply drag the mouse pointer left or right over the cell. The default value equals 5.0; the radius is adjustable between values 1.0 and 20.0.

Before effect



After effect



To undo a previous action, press `Ctrl+Z`.

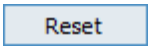

To reset the changes to their default values, press the "Reset" button.

To remove the effect, select it and press the "Delete" key or choose the "Remove" command from the context menu.

Simple Color Corrector

The color corrector provides you with most of the necessary tools for color correction of the clip.



When you add "Simple Color Corrector", the following icon appears on the effects panel. Click this icon to enable the color corrector for the currently inserted clip.

The simple color corrector provides two groups of color correction controls, the "HSL" (hue, saturation, luminance) group and the "Limits" group.



HSL Tab

The following color controls are available in the HSL tab:

- **Saturation** – specifies the intensity of the color. The 1.0 value represents no change to the image;
- **Hue** – shifts the color of all the pixels in the clip around the color wheel;
- **Brightness** – adjusts the brightness of the image by shifting the luminance value of every pixel by the value set in this control;
- **Contrast** – defines the amount of contrast in the image.

Move the scroll of the HSL controls to adjust the brightness, contrast, saturation and hue parameters of the current clip. All introduced changes are displayed instantly in preview.

Limits Tab

Here you can adjust black and white limits for the clip:

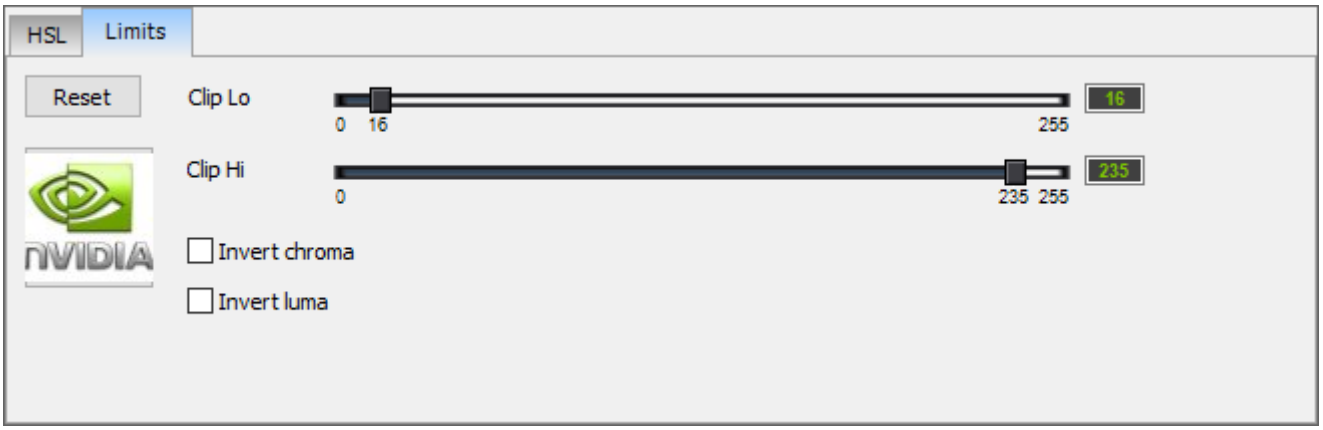

- **Clip Lo** – defines the value for the black level in the clip. All pixels with the intensity level less than specified are set to the "Clip Lo" value. The default setting for this control is 16.
- **Clip Hi** – defines the value for the white level in the clip. All pixels with the intensity level higher than specified are clipped to the "Clip Hi" value. The default setting for this control is 235.

The "Invert chroma" option inverts the chromacity value of every pixel in the clip.

The "Invert luma" option reverses the brightness level of every pixel in the clip.

Once you render an effect, you can see the result directly in preview:

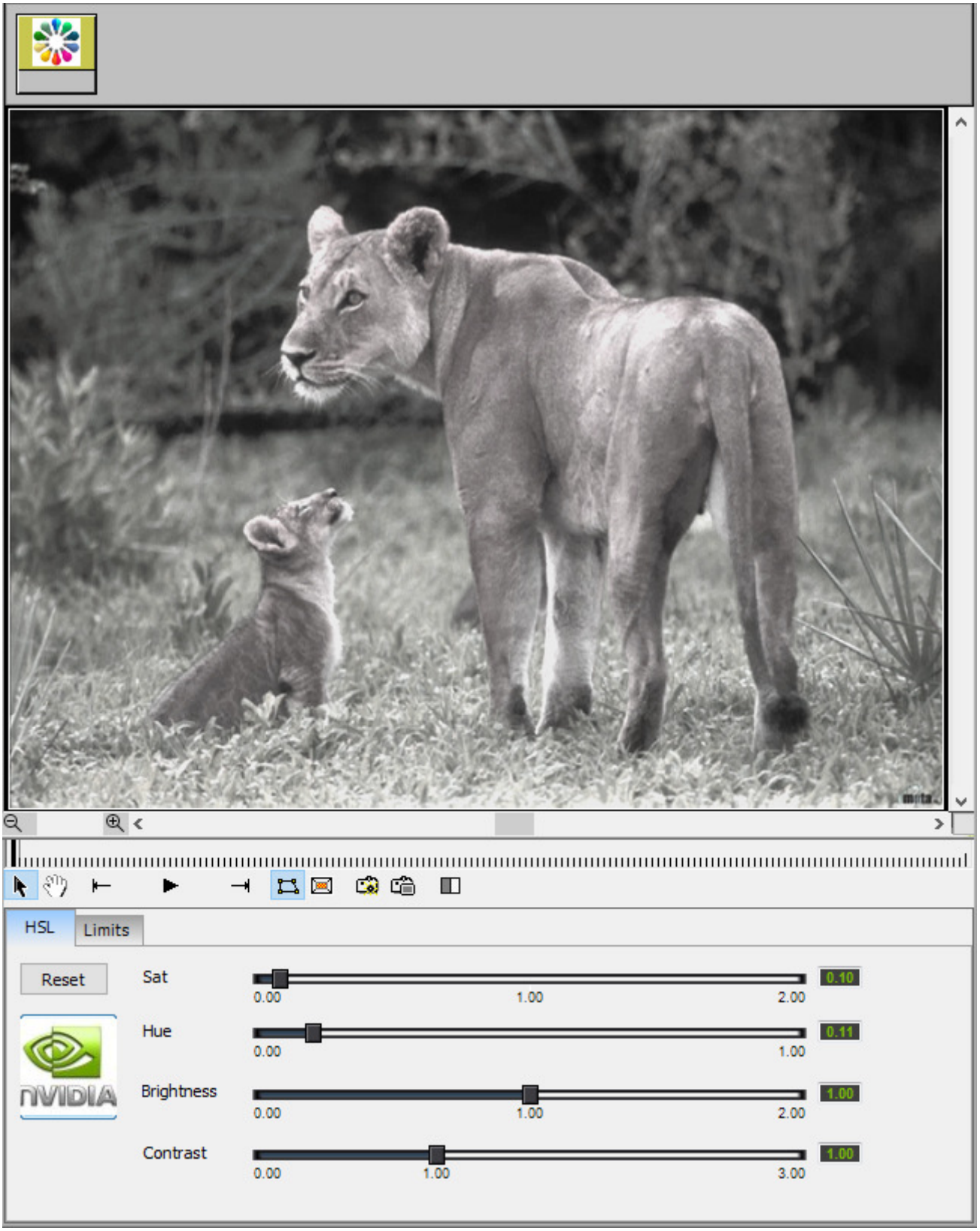

or view the modified clip on Timeline or in Sequence Viewer.



Press the "Reset" button to return to the default parameters for the current effect.

Picture-in-Picture Effect

The picture-in-picture effect allows user either to render one clip over another as overlaid video or insert it as the background. For this effect, you need to have Timeline with at least two video tracks overlapped. If you perform the picture-in-picture

effect with just one clip, the video in the clip/track will be placed against a black background.



When you add "Picture-in-Picture Effect", the following icon appears on the effects panel. Click this icon to configure the behavior, size, position and fading of the foreground video.

The picture-in-picture effect provides a group of controls described below.

Main

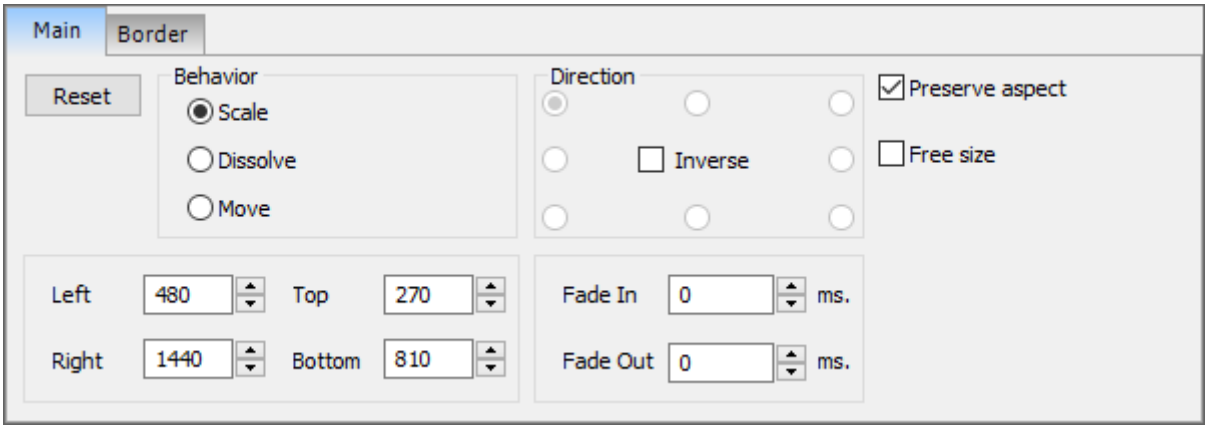

Behavior

Before selecting the picture-in-picture effect behavior, define the Fade In/Out values as the effect time range. The "Fade In" value defines the time in seconds from the beginning of the clip; the "Fade Out" value defines the time in seconds left before the end of the clip.

You can define the following behavior patterns of the foreground video:

- **Scale** – when selecting the "Scale" behavior, the foreground video will be scaled according to the defined Fade In/Out values to a full screen.

  Select the "Inverse" checkbox to enable video scaling backwards – from full screen to the Fade In/Out values.

- **Dissolve** – the "Dissolve" behavior enables the dissolve transition of the foreground video according to the defined Fade In/Out values to a black screen.
- **Move** – when selecting the "Move" behavior, the foreground video will be moved on the preview screen from the location point selected in the direction group to the position defined by the bounding box. Select the "Inverse" checkbox to move the foreground video in the opposite direction – from the position defined by the bounding box to the location point selected in the direction group.

  The "Direction" options are available only for the "Move" behavior.

Size and Aspect

The "Left", "Right", "Top" and "Bottom" parameters define the size and position of the bounding box surrounding your picture-in-picture effect for the foreground video. To manipulate the effect, you can also use the handles of the bounding box.

Select the "Preserve aspect" checkbox to enable resizing of the superimposed video with the aspect ratio preserved; otherwise, the resized video will be distorted.

Select the "Free size" checkbox to enable moving of the superimposed video out of the previewing area.

Border

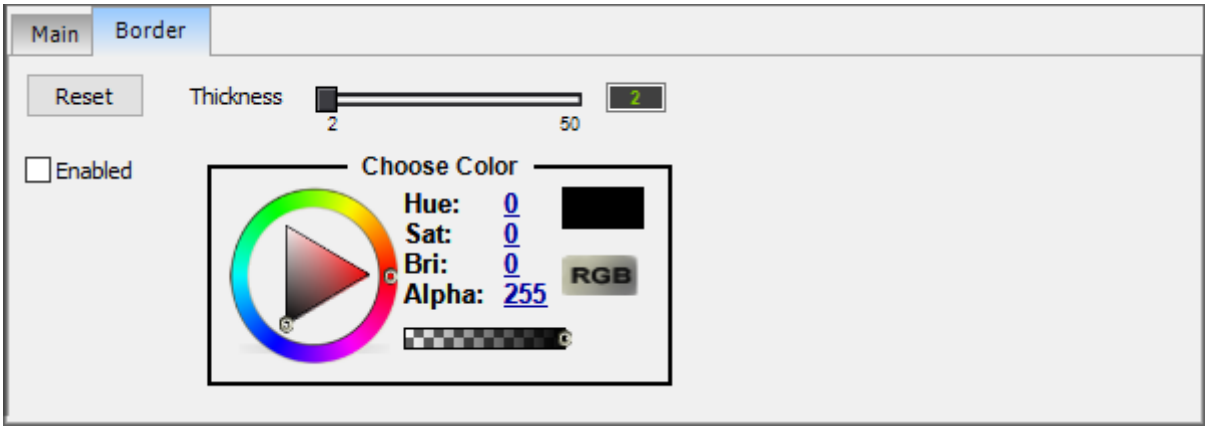

Enable the border parameters by selecting the "Enabled" checkbox.

The "Border" tab provides a group of controls for the foreground video border:

Parameters	Sample
 Move the slider to define the thickness level of the border.	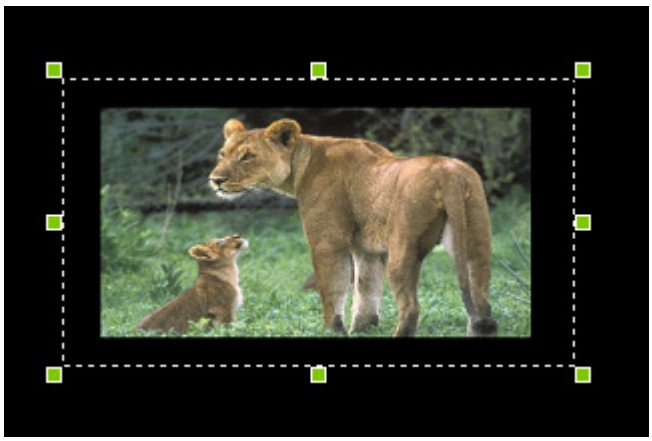
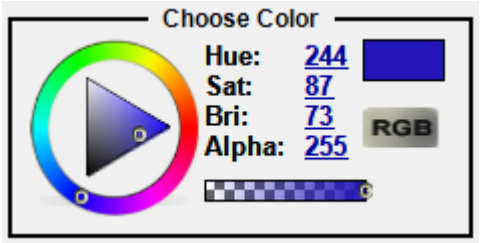 Move the sliders to change the values of the RGB or HSB color system and alpha channel to define the border color and transparency; alternatively, enter the values via the keyboard. To switch between color systems, press the "RGB" or "HSB" button correspondingly.	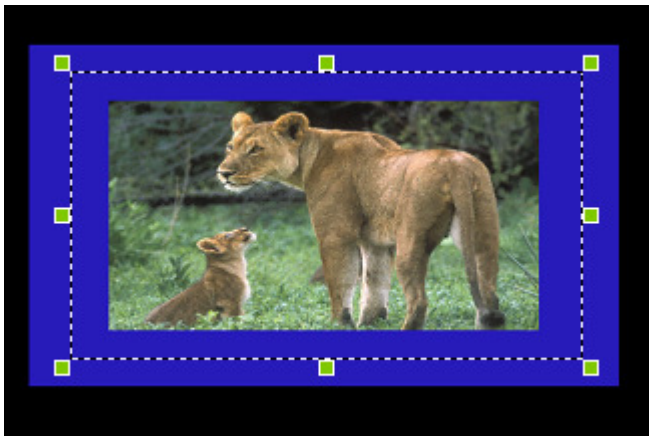

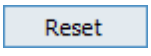 To return to the default parameters, press the "Reset" button.

 For correct display of the picture-in-picture effect, make sure that all video tracks in the Sequence are of the same aspect ratio.

Once you render an effect, you can view the result in Sequence Viewer:

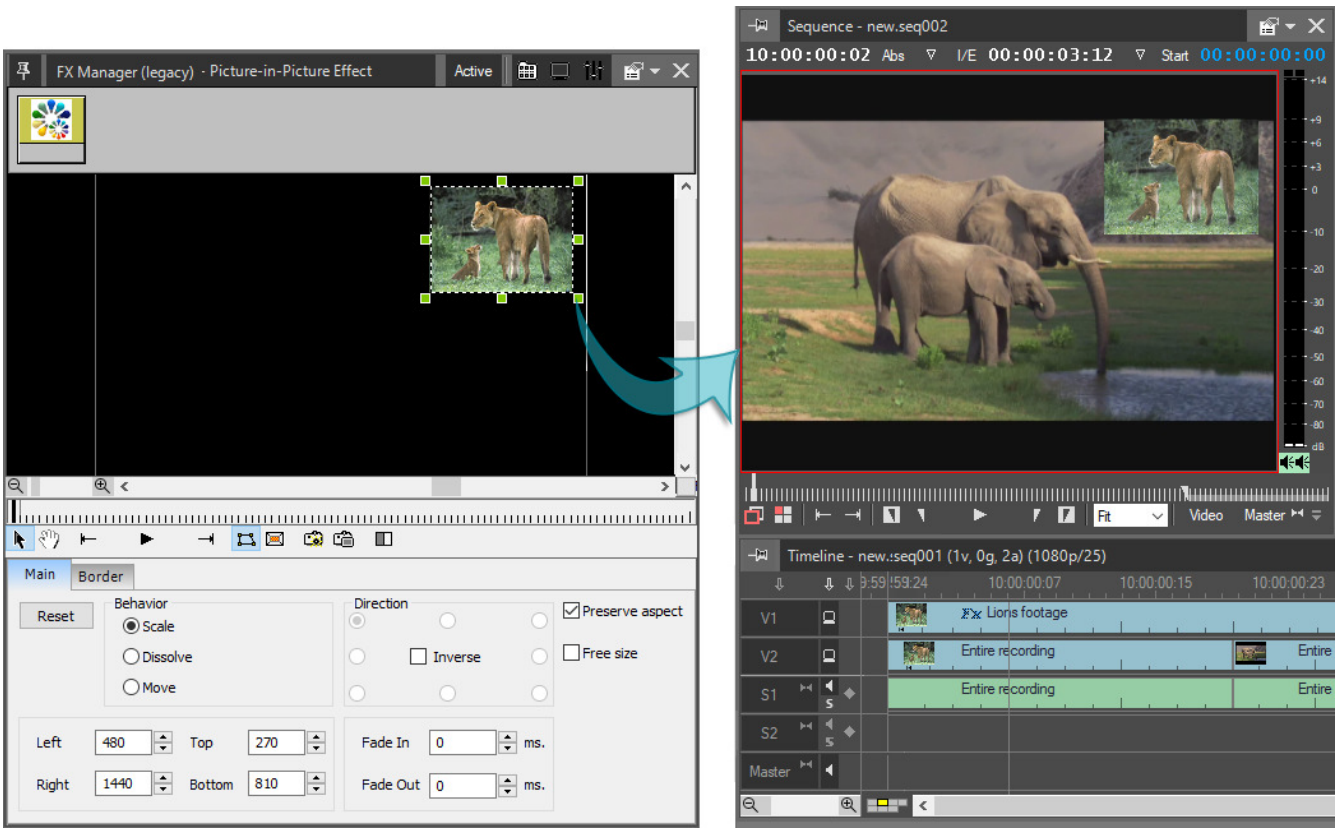

Crop Effect

The crop effect allows user to crop or trim a clip/picture/image according to the defined parameters.



When you add "Crop Effect", the following icon appears on the effects panel. Click this icon to define the size, position and scaling parameters of the cropping.

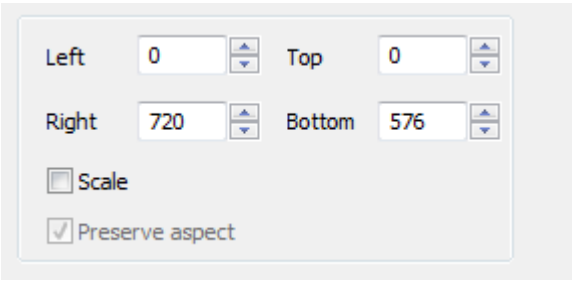

The "Left", "Right", "Top" and "Bottom" parameters define the size and position of the bounding box surrounding your crop effect for the clip. To manipulate the effect, you can also use the handles of the bounding box.

Select the "Scale" checkbox to expand the cropped clip to its original size and "Preserve aspect" to preserve its aspect ratio.

Once you render an effect, you can view the result in Sequence Viewer:

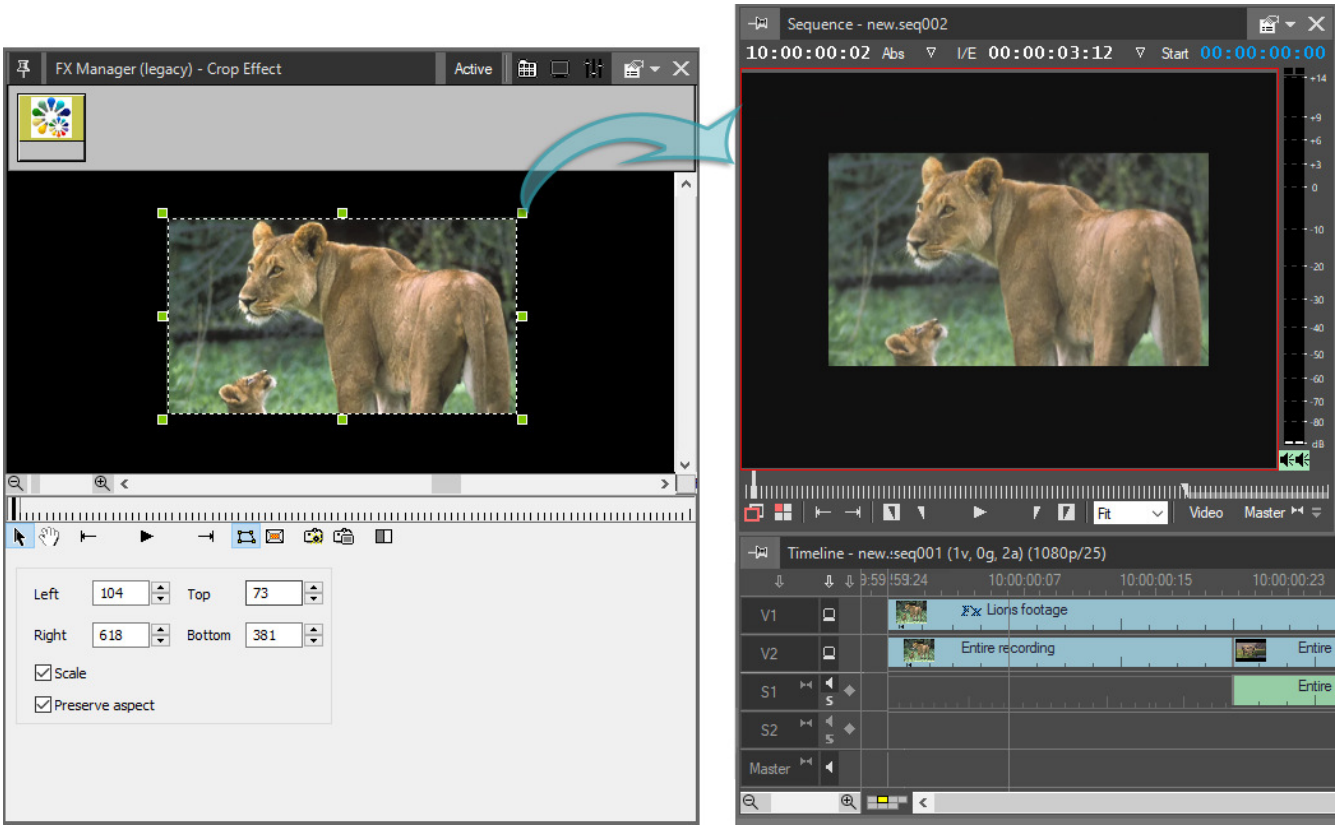

Chroma Key Effect

The Chroma Key effect allows you to set transparency for the background and reveal another image behind. This effect is useful for replacing the background of the video with another video footage, for example for weather forecast broadcasts when the presenter is standing in front of the map.



When you add "ChromaKey", the following icon appears on the effects panel. Click this icon to set transparency and background color parameters for the currently inserted clip.

Background Color

At first define the colors you need to make transparent by clicking on the cell and launching the standard "Color" window or using color picker. If the background consists only of one color, select it in the "Lights" cell. If there are two color tones in the background, select the "Shadows" checkbox and select the necessary color in the cell.

Tolerance value defines the amount of pixels for the area of complete transparency.

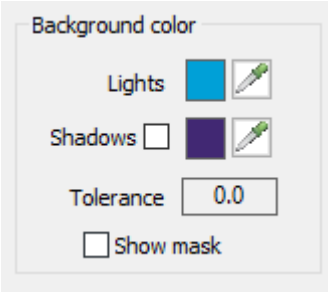

If the "Show mask" checkbox is selected, the transparency mask for the selected colors will be shown. The visible colors are displayed in white; the black color replaces transparent areas; the semitransparent pixels are shown in gray colors.

Mask processing

In this section define the transparency values:

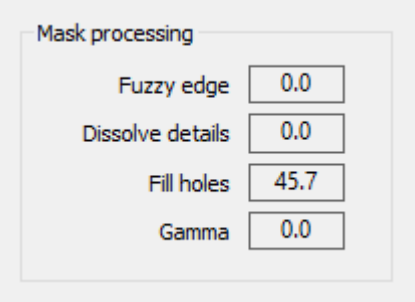

Fuzzy edge value is used to define semitransparent areas. The zero value means that all the colors are completely visible, higher values add transparency thus smoothing down the border lines.

Dissolve details value is used to dissolve transition of the foreground video details according to the defined Fade In/Out values to a Chroma Key.

Fill holes value is used to add solidity to regions of marginal transparency within Chroma Key. The zero value means that all margins are completely visible and solid, higher values smooth down the lines.

Gamma value is used to correct luminance and optimize perceptual performance.

Adjust Color

In this section you can deal with the colors, that are left visible after transparency settings have been applied.

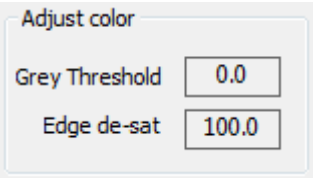

The grey threshold value indicates the amount of grey color that replaces the semitransparent pixels; the higher the value, the more pixels will be replaced by grey color.

The edge de-saturation value is set to 100.0 by default which means that the semitransparent colors are grey according to the "Grey threshold" value. Reducing the value of this field makes these colors darker; the zero value turns them into black.

In the given clip the mask of an image with transparency applied to the range of light and dark green colors looks as follows:

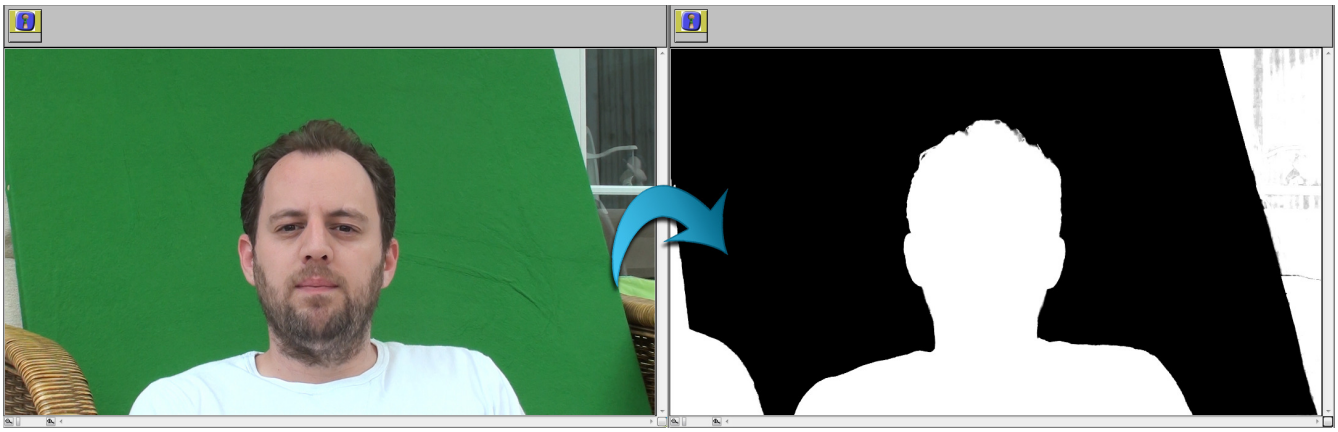

To undo a previous action press `Ctrl+Z`.

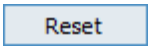

To reset the changes to their default values press the "Reset" button.

To remove the effect select it and hit the "Delete" key or choose the "Remove" command from the context menu.

Filled Rectangle Effect

The filled rectangle effect allows user to fill a defined marquee area of the clip with a definite color or overlay it with the mosaic or blur effect.

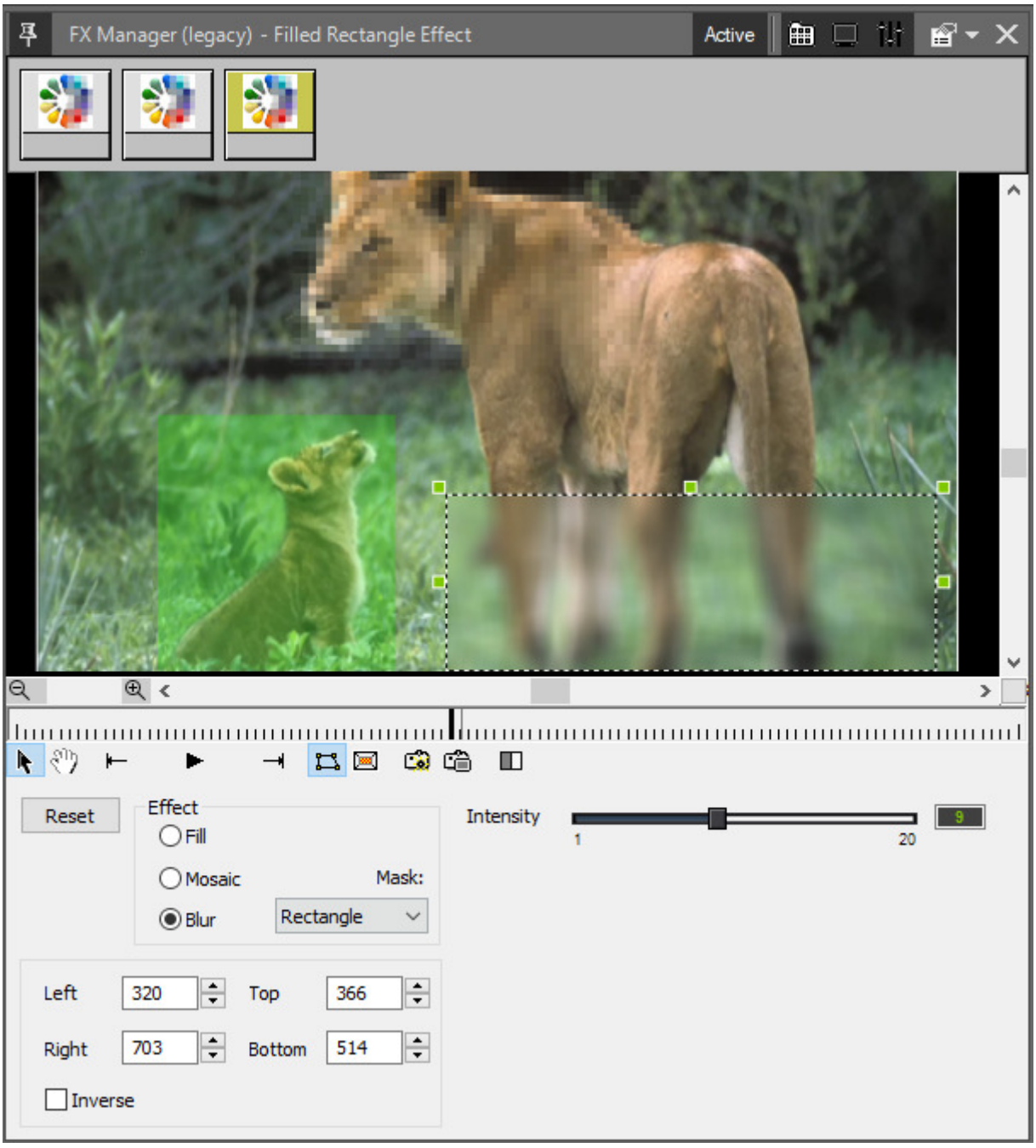



When you add "Filled Rectangle Effect", the following icon appears on the effects panel. Click this icon to define the size, shape, position and color of the filling or configure the mosaic/blur effect.

The filled rectangle effect provides a group of controls for each effect:

Effect	Sample	Parameters
Fill	The fill effect is used to fill the specified overlapping rectangle with a defined color: 	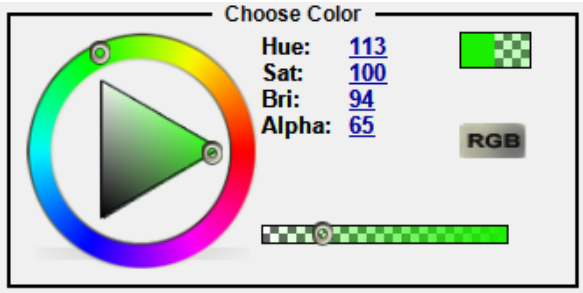 Move the sliders to change the values of the RGB or HSB color system and alpha channel to define the color and transparency; alternatively, enter the values via the keyboard. To switch between color systems, press the "RGB" or "HSB" button correspondingly.
Mosaic	The mosaic effect is used to convert the selection into a mosaic pattern: 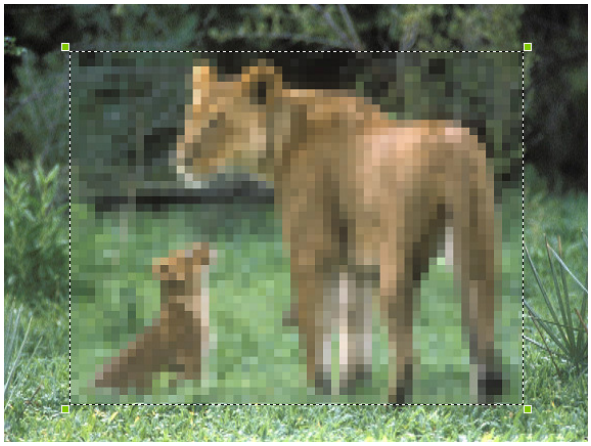	 Move the slider to define the size of the square tiles of the mosaic effect.

Effect	Sample	Parameters
Blur	The blur effect is used to blur the selection: 	 Move the slider to define the intensity of the blur effect.

The "Mask" parameter defines the shape of the effect area; it can be either "Rectangle" or "Ellipse".

The "Left", "Right", "Top" and "Bottom" parameters define the size and position of the effect area.

Select the "Inverse" checkbox to apply your filled rectangle effect to the area out of your selection:



Press the "Reset" button to return to the default parameters for the filled rectangle effect.

Once you render an effect, you can see the result directly in preview.

Managing Effects

Each icon in the effects panel represents the effect that has been added. The order of the effects from left to right also

represents the order in which they are applied to the clip.



Only effects that precede the selected effect are rendered: effects that follow the selected one are not rendered in the preview of FX Manager.

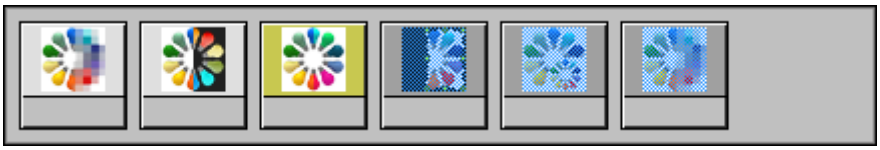

In the example above, all the effects with disabled controls will be removed from the clip in the preview.

Editing Effect

You can correct the settings for any added effect. To do so, select the icon for the effect you wish to correct. The controls for this effect will appear, enabling you to correct the settings.

Deleting Effect

To delete a particular effect, select its icon and choose the "Remove" command from the context menu.

Managing Tools

The following instruments provide a wide range of tools in order to simplify the process of managing the clip:

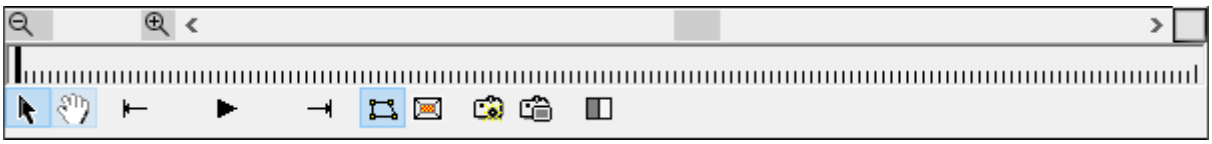

Scale



This tool allows you to scale the preview in the window in order to fit the image for your needs.

Selection Tool



The selection tool is used for selection of objects and controls in the FX Manager workflow.

Hand Tool



The hand tool is used for navigation in the preview. All the other functions available with the selection tool are also available using the hand tool.

The hand tool is disabled when the "Fit to window" option is activated.

Event Tools



Jumps to the beginning of the clip.



Jumps to the end of the clip.

Play/Stop



The "Play" button toggles the playback mode.

Gadget



Shows/hides the gadgets of the selected effect in the preview area. Gadgets provide an intuitive interface for manipulating the effect parameters and vary from effect to effect.

Fit Tool



Fits the preview to the preview window.

Snapshot Tool



Makes a snapshot of the clip.



Displays the snapshot of the clip.

Compare Tool



Compares the original video with modified version, that contains the effects applied.

Copying Effects on Timeline

Cinegy Desktop allows users to copy added effect(s) to other video clips resent on the Timeline, that contain previously added effects via FX manager.

To do this, right-click the video track of the clip with the effect applied (it has the FX symbol as its clip name prefix) and choose the "Effects" > "Copy effects" context menu command:

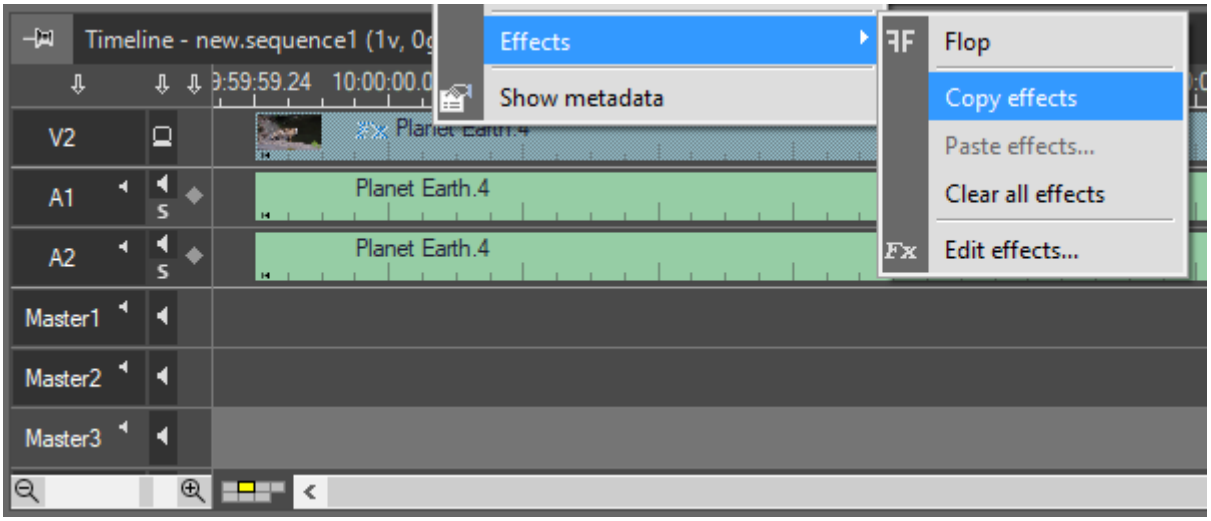

Select the video clip (or multiple clips when holding the `Shift` key down) to which the effect should be copied and choose the "Paste effects…" option from the "Effects" context menu.

The following dialog box will appear asking you to confirm your decision about copying the current effect to the selected clips:

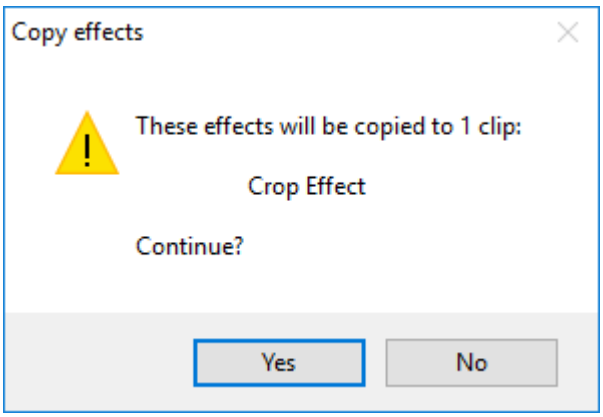

Press "Yes" to continue or "No" to cancel the effect copying process.

If the clip (or clips) to which you are trying to copy the current effect already has any effect, the following dialog box will appear asking you to make a choice from the following options:

- **Add effects** – new effect(s) will be added to the set of existing effects;
- **Replace matching effects** – if the clip to which the new effects are being copied contains the matching effect(s), it (they) will be replaced with the new one(s);
- **Replace all effects** – if the clip to which the new effects are being copied contains the effect(s), the complete set of effects will be replaced.

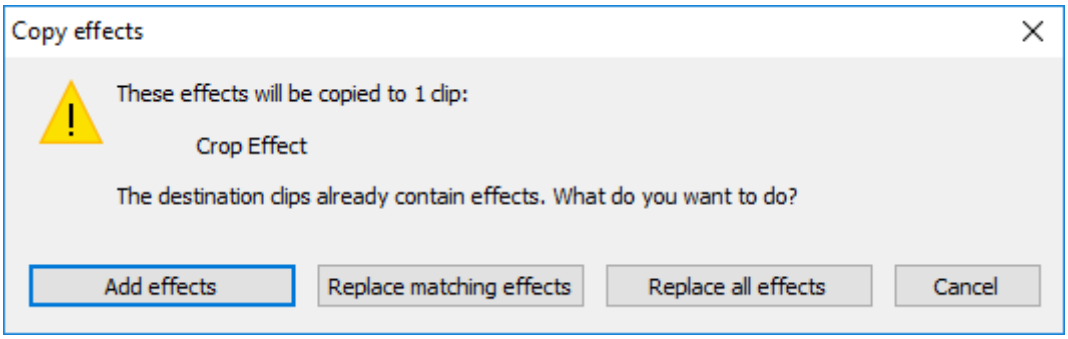

Press "Cancel" in order not to make any changes in the destination clip(s).

To remove all the effects from the video clip, right-click its video track on Timeline and select the "Clear all effects…" option from the "Effects" context menu. The following message will appear asking you to confirm your decision:

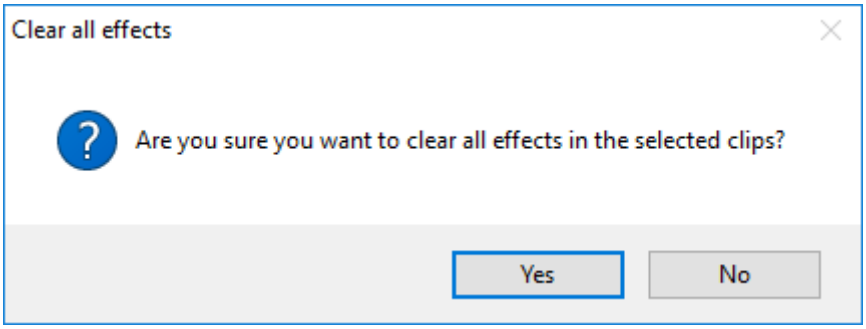

Press "Yes" to continue or "No" to leave the current effects in the clips.

It is also possible to remove the effects from multiple clips. To do this, select several clips on Timeline holding the `Ctrl` or `Shift` key down and choose the "Effects" > "Clear all effects…" context menu command.

1.12. Effect Editor

Interface

The Effects Editor panel provides user with a set of powerful tools for adding video effects over the clips. Adding effects can bring a special visual characteristic to the clip. You can edit and preview the clip in real time, without waiting for rendering. The strength and position of any effects you apply are determined by the values you control.

The same video effect can be applied multiple times to the same clip with different settings.

Choose the "Effect Editor" command in the "Modules" > "Editing" menu. The "Effect Editor" window appears. Initially, the window contains no clip loaded for adding and editing effects, which is indicated by the corresponding sign:



To load a clip from a ClipBin, use the "Edit effects" right-click menu command:

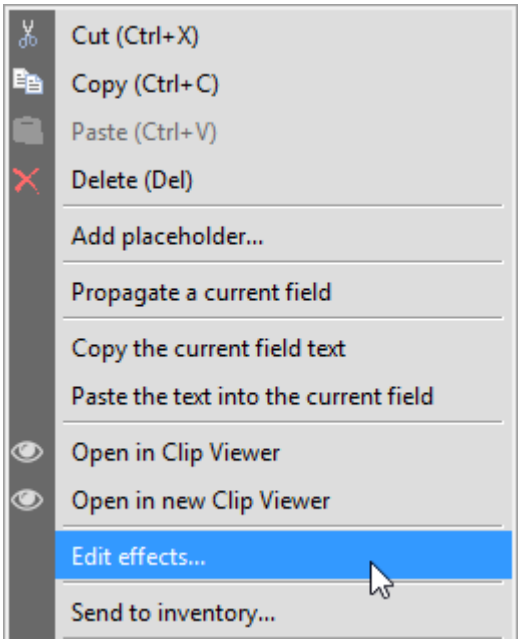

To edit effects in a clip from a Sequence, use the "Effects" > "Edit effects" right-click menu command:

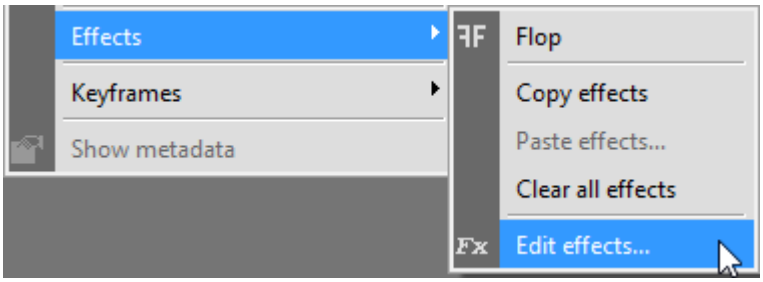

To be able to use this command, please make sure the Sequence is activated for editing.

The same "Edit effects" right-click menu command is applicable for editing effects for the objects from a DocumentBin in a Sequence; by its means the effects can be added to a video clip in a Sequence with Cinegy Titler templates.

The DocumentBin may also contain other document types.The supported formats enabled for editing effects for DocumentBin objects are listed in the table below:

	Supported File Formats
Image File Formats	BMP, JPG, TIFF, TGA
Video File Formats	AVI, MOV, MXF, MP4, MPG/MPEG/M2V

Alternatively, clips can be enabled for editing effects via drag-and-drop directly to the "Effect Editor" window.

Once a clip is selected for editing, its essence is loaded to Sequence Viewer, the clip name appears on top of the "Effect Editor" window.

The interface consists of the following elements:

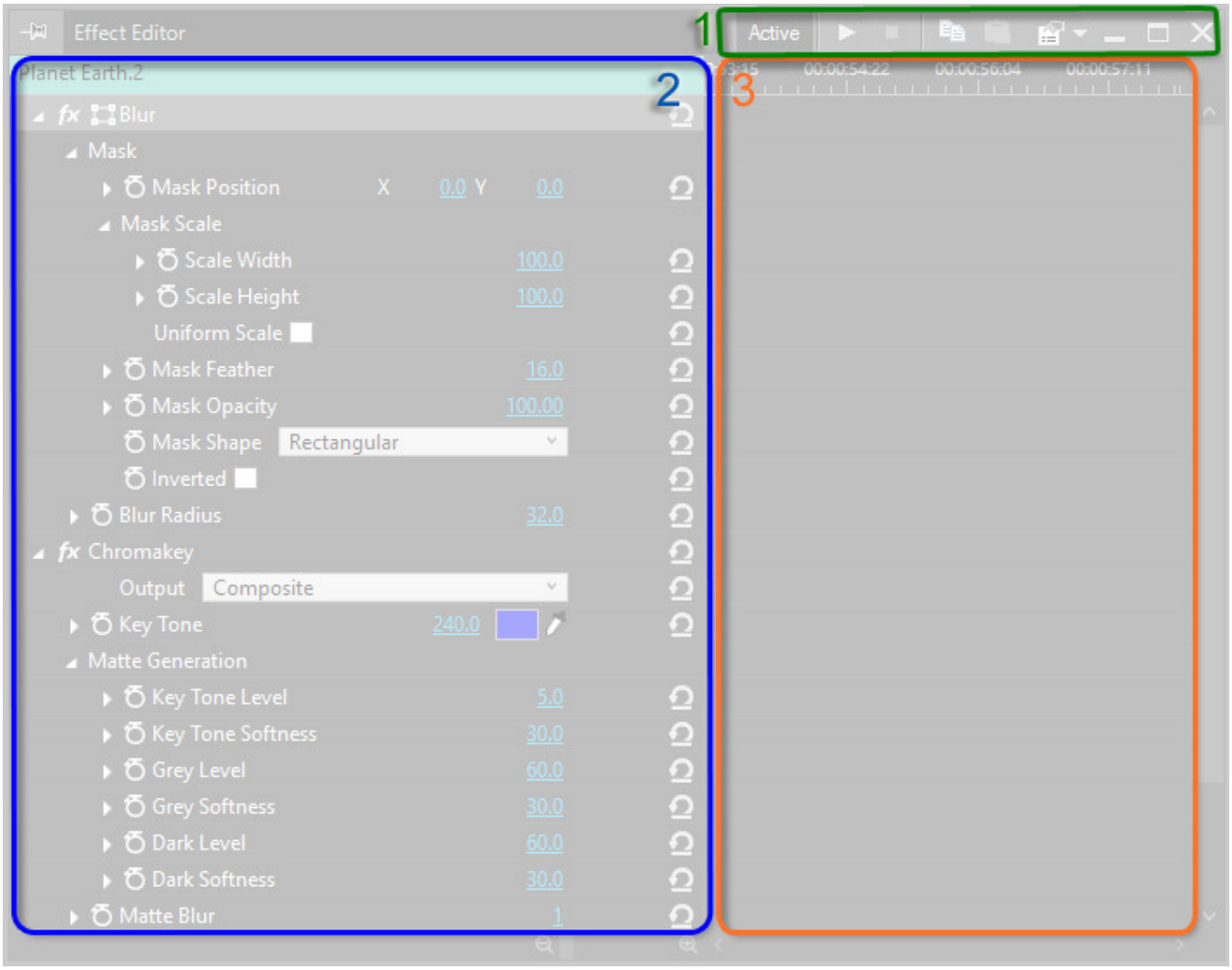

1. **Toolbar** – controls for managing Effect Editor:

   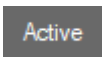

   Press the "Active" button to activate clip and start editing the effects.

   
   Buttons for toggling media file playback in the viewer to preview the applied effects.

   
   Buttons for copy-paste operations.

   
   The Effect Editor menu.

2. **Control panel** – provides means for adding effects and managing their parameters;
3. **Timeline** – visual representation of effect keyframes used for animation.

The panels width is interdependently adjustable: increasing one panel width narrows down the other panel. To change the panels width, hover the mouse pointer over the panels grid on top; it will turn into ⫶. Drag the resizing tool right-left to change panels width:



The timescale slider on top of the timeline panel indicates the current playback position, which corresponds to the one in Clip Viewer (when editing effects in a clip from a ClipBin) or on Cinegy Desktop Timeline and in Sequence Viewer (when editing effects in clips from a Sequence). The change of playback position applies to all of them synchronously:

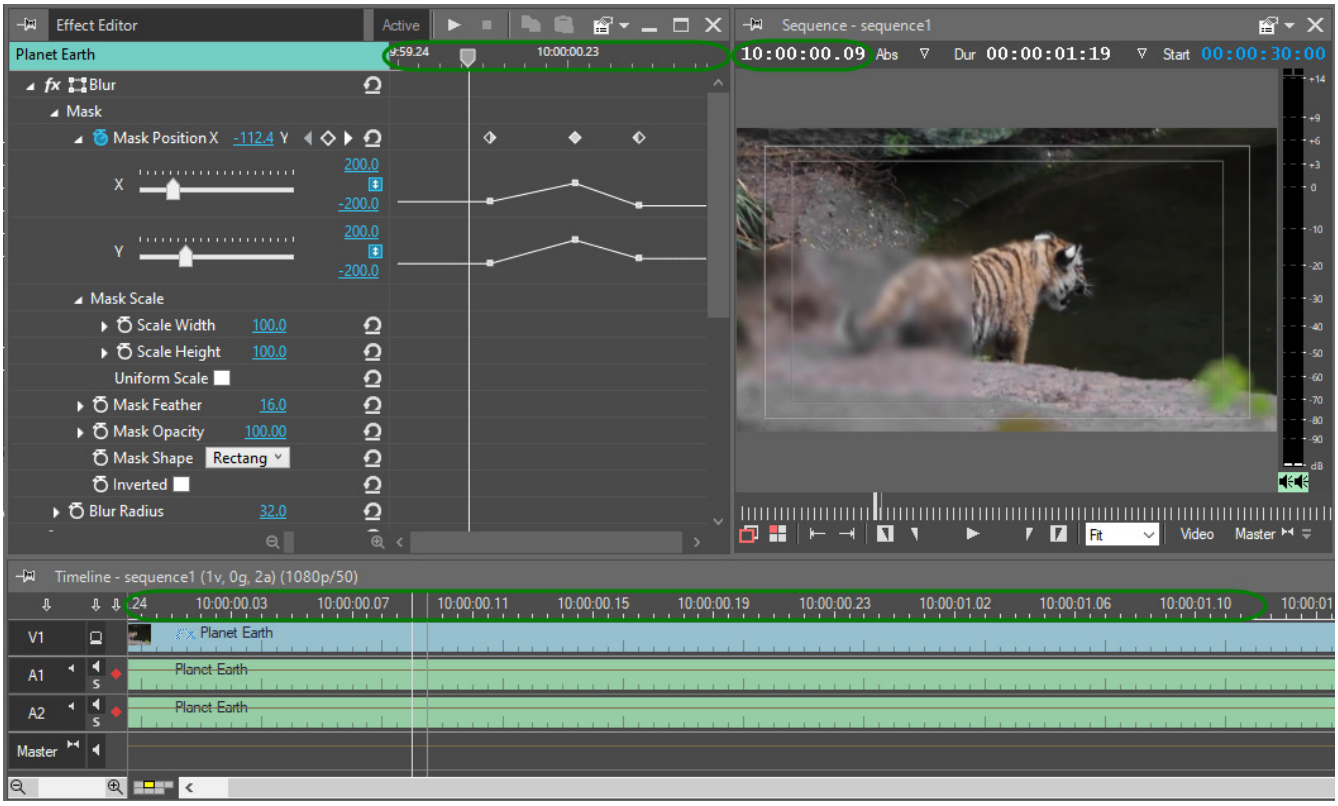



The timeline can be zoomed in and out via the scale control at the bottom.

Active

Initially, all controls for effects editing are locked; press the "Active" button to activate clip and start editing the effects.

Right-click the clip name and select the effect you want to add from the "Add" submenu:

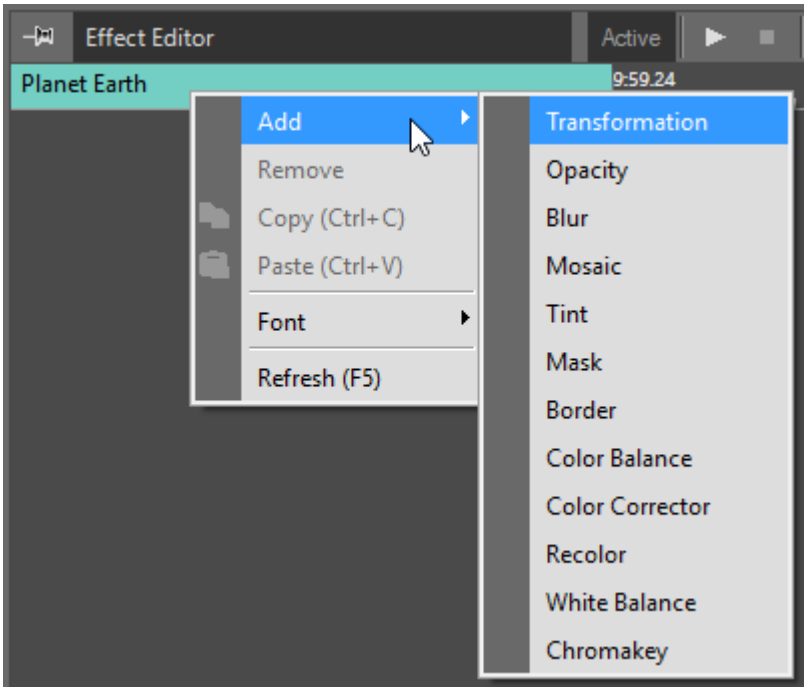

Parameters of all effects are configured individually in the corresponding effect settings sections that appear.

Pressing the button next to an effect parameter resets its changes. To reset all parameters for an effect, press this button next to the effect title.

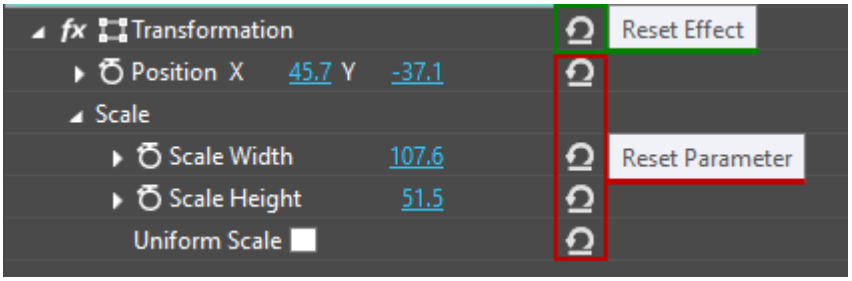

Effects and their parameters on the control panel are collapsible via the buttons or double-click.

Toggling Animation

Effect Editor supports making effects added to a clip animated with the help of keyframes. A keyframe is a frame in which a change of an effect parameter is defined. To create a simple animation, at least two keyframes are needed – one for the initial parameter value, and another one for the new value. The parameter values between two keyframes are interpolated, i.e. automatically calculated to be distributed along the span. By default, this distribution is an even span. For more elaborated animations you can add extra keyframes between the start and end keyframes.

Adding Keyframes

To add animation to an effect, move the timescale slider to the position where animation should start, and press the button. When pressed, the button turns into .

Ones a keyframe is added, it will be graphically represented on the Effect Editor timeline:

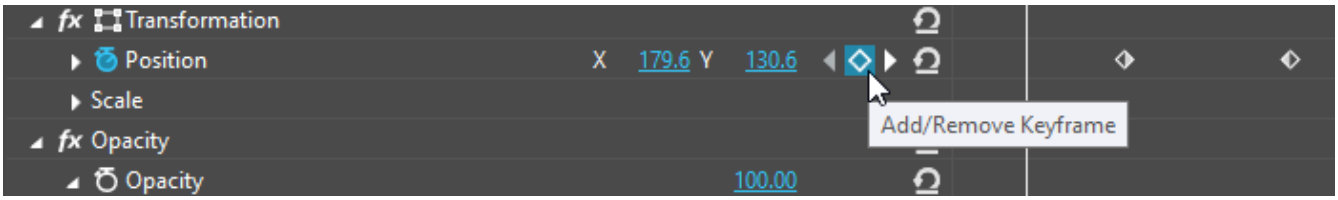

It is possible to add multiple keyframes for animation to take effect. Reposition the slider to a different location on the timeline and press the "Add/Remove Keyframe" button.

The "Add/Remove Keyframe" button displayed in blue means that an existing keyframe is currently selected.

Press the "Go to Previous Keyframe" button to select the previous keyframe on the timeline.

Press the "Go to Next Keyframe" button to select the next keyframe on the timeline.

Deleting Keyframes

There are several ways to delete keyframes on the timeline.

Select the required keyframe on the timeline and press the "Add/Remove Keyframe" button.

Alternatively, you can use the "Delete" command from the selected keyframe context menu:

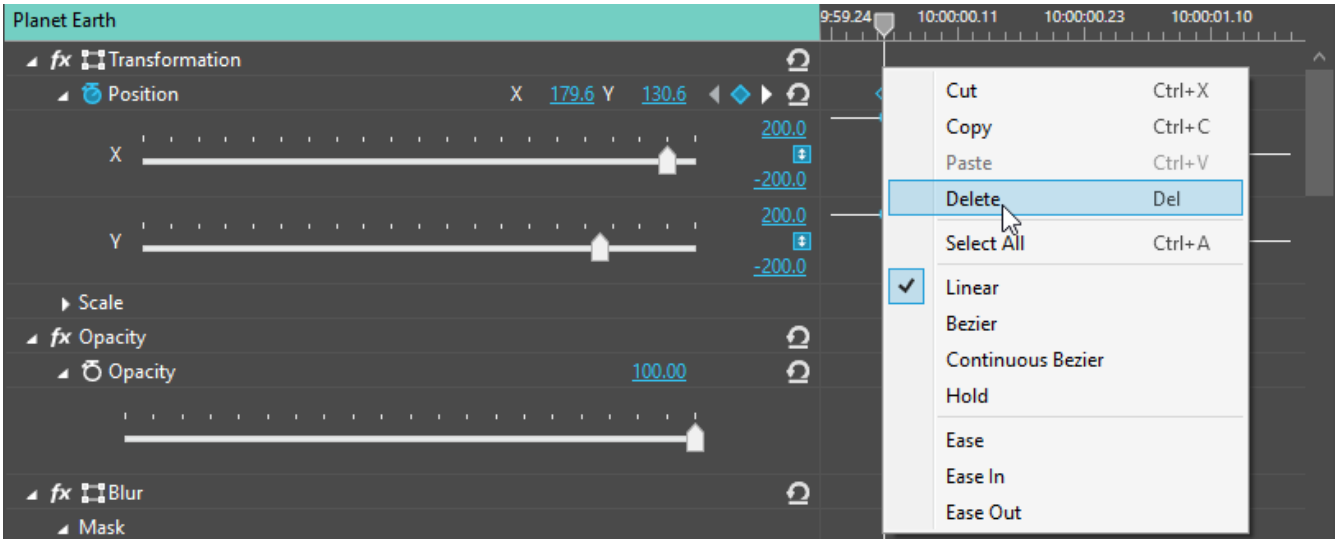

All keyframes for a certain effect parameter can be deleted deleted simultaneously by pressing the button. The following warning massage will ask you to confirm the keyframes deletion:

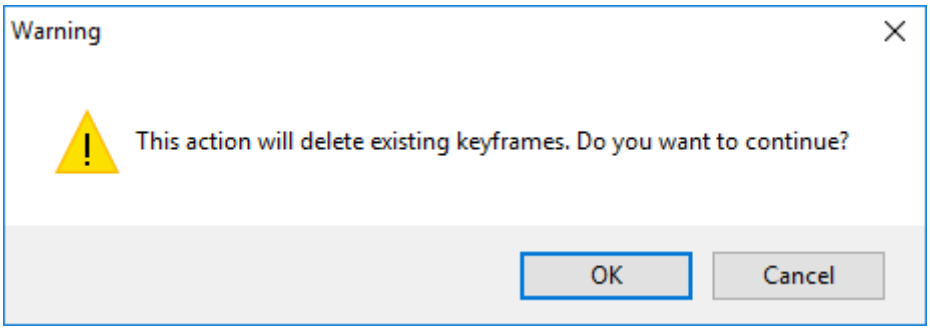

Manipulating Keyframes on Timeline

The added keyframes can be manipulated directly on the timeline. They use the following table explains the keyframes indication and coloring:

Indicator	Meaning
	The keyframe animation starts with
	The keyframe animation ends with
	The keyframe in the middle of animation
	The selected keyframe
	Points indicating the keyframe position on the X and Y axes

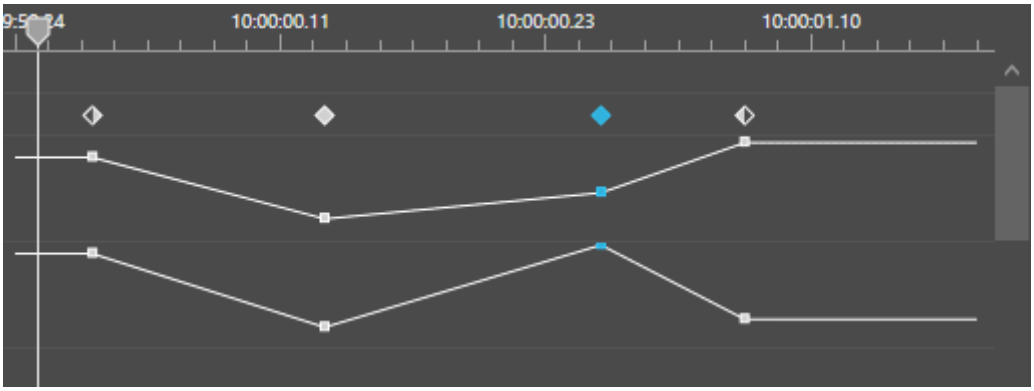

You can drag-and-drop the points on X and Y axes up and down directly on the timeline to change the keyframe position.

Keyframes Transition

The keyframes interpolation can be changed and adjusted for more precise control over the rate of changes in your animations. You can choose either an interpolation type from a context menu or you can directly change one keyframe type to another by manually adjusting the keyframe or the handles.

The following interpolation methods are available in the keyframe context menu:

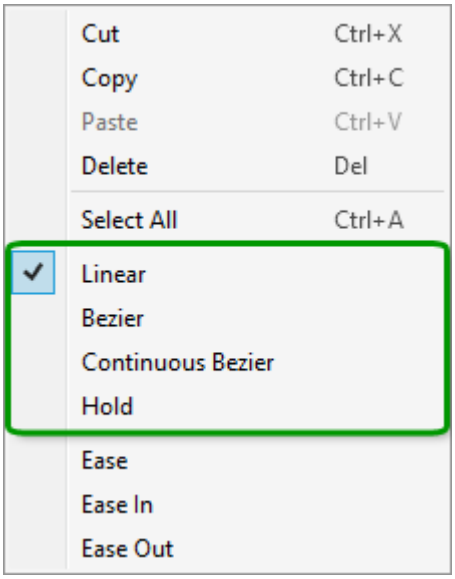

All keyframes are displayed on the Clip / Sequence Viewer screen and can be managed with the mouse.

Below are the illustrations of all interpolation methods applied to and effect parameter given as graphics representation on the Effect Editor timeline and in Clip Viewer.

Linear

- Linear is the basic interpolation method used in Effect Editor by default. It creates even transition from one keyframe to another.

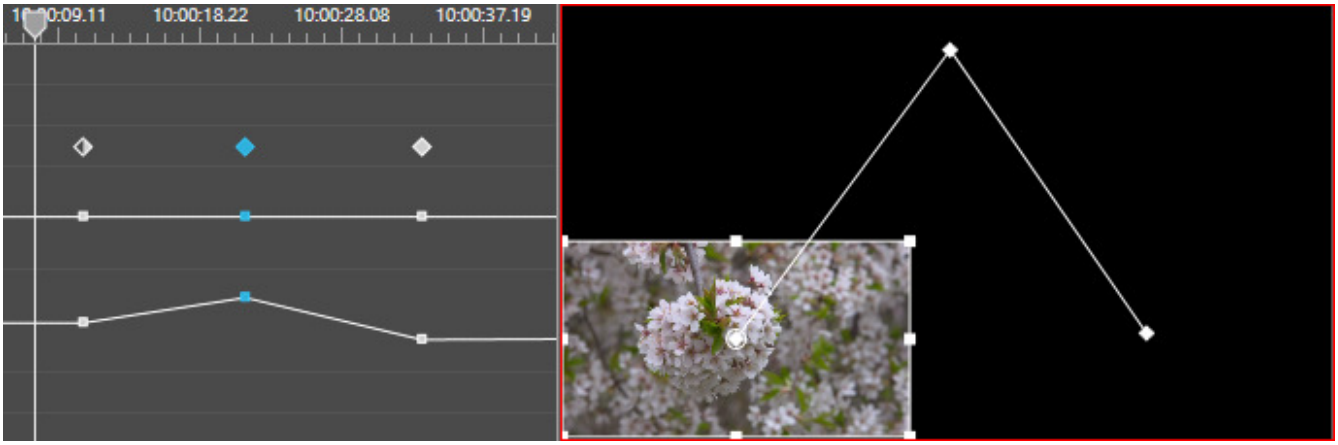

In the linear interpolation method, only the keyframes position is adjustable.

Bezier

- Bezier interpolation method allows to manually adjust the shape of the motion graph with controls on both sides for modelling curves of a keyframe.

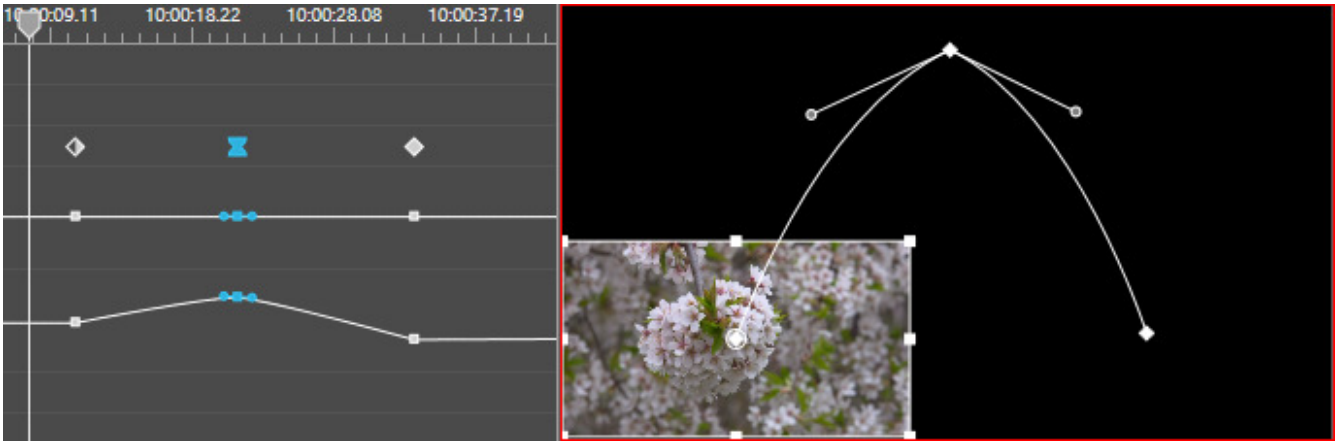

Special handles appear on both sides of a keyframe with this method of interpolation applied. Each of them can be adjusted independently.

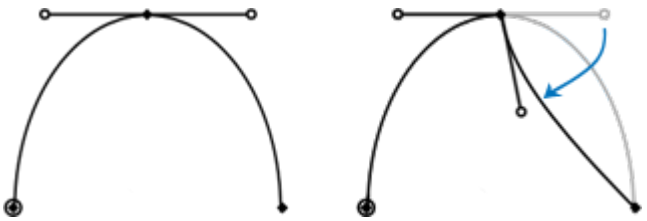

Continuous Bezier

- This method enables smooth transition between keyframes, where changing the graph shape on one side of a keyframe changes the shape on the other side to create a smooth curve.

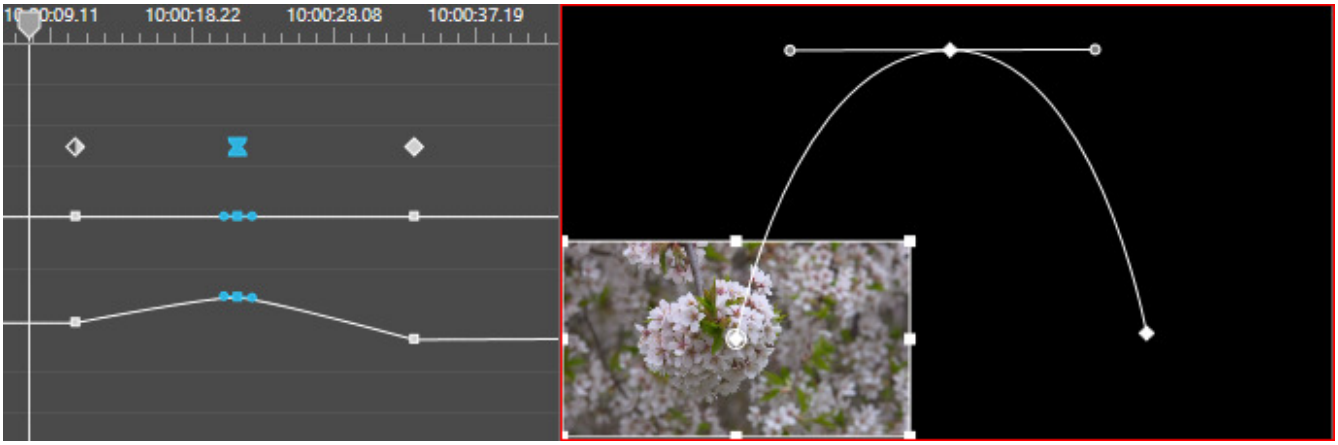

Changing position of one of the handles will automatically move the other handle position so that they remain a continuous line, whereas their length can be changed individually.

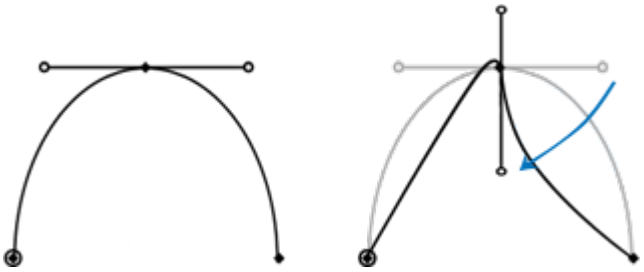

Hold

- The hold method creates sharp transition from one keyframe to another to allow the sudden effect changes in a project.

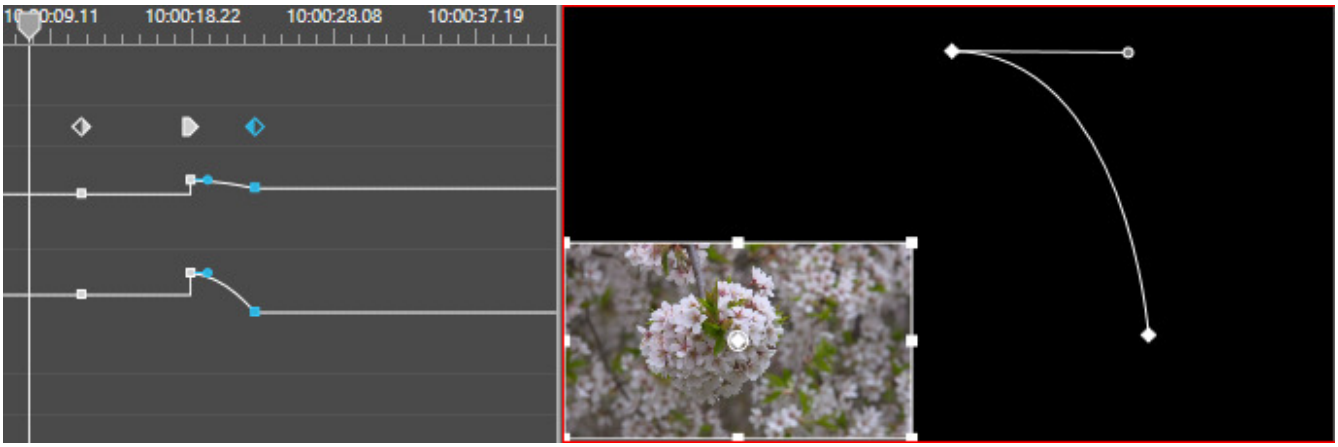

For a keyframe with this method applied, the motion graph looks as a horizontal straight line from the previous keyframe coordinates abruptly shifted to a specified position. The right-hand handle allows you to adjust transition to the next keyframe.

Operating from the Viewer Screen

Manipulating Effect Parameters

Certain parameters of several effects can be adjusted directly from the clip or Sequence viewer screen. Double-clicking the image on the screen will activate effect parameters editing mode:

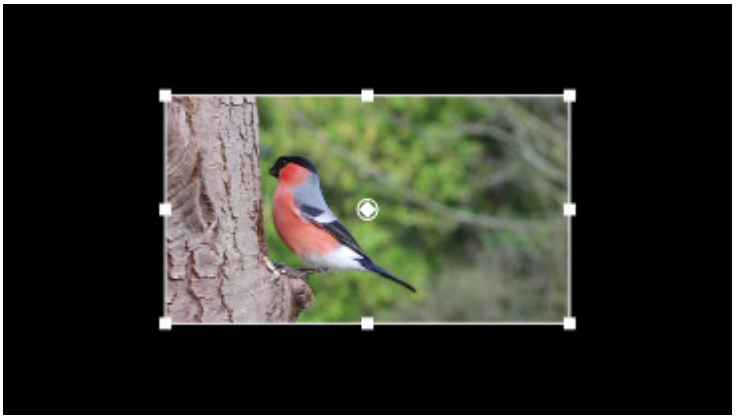

This mode provides basic tools for effect parameter manipulation, that are activated with the mouse pointer hovered over:



Dragging the image by its central point moves the effect application area around the viewer screen.

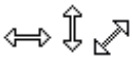

Dragging the image edges using the double-arrow tools resizes the effect application area.



It is possible to quit this mode inside the viewer screen by double-clicking outside the editing area.

Manipulating Keyframes

An added keyframe can be handled from using the tools, that are activated with the mouse pointer hovered over:



Drag the keyframe to reposition it on the viewer screen.



Dragging the handles sets curves to define the keyframe transition pattern.



Handles adjustment is not topical for the linear interpolation method.

Motion Path

Having located all the required keyframes and their handles, if any, on the viewer screen and started the media file playback, you can track the current position of the effect application area by its central point on the graph:



Effects

The following effects can be applied to a loaded clip:

- Transformation
- Opacity
- Blur
- Mosaic
- Tint
- Mask
- Border
- Color Balance
- Color Corrector
- Recolor
- White Balance
- Chromakey

Below is the detailed description of effects and their parameters with examples of each effect applied to a video clip in a sequence with a Cinegy Titler template on the lower layer for better visual comprehension.

Transformation

Using the transformation effect, you can adjust the position and size of the video.

Position

The "Position" parameters allows moving video material vertically and/or horizontally.

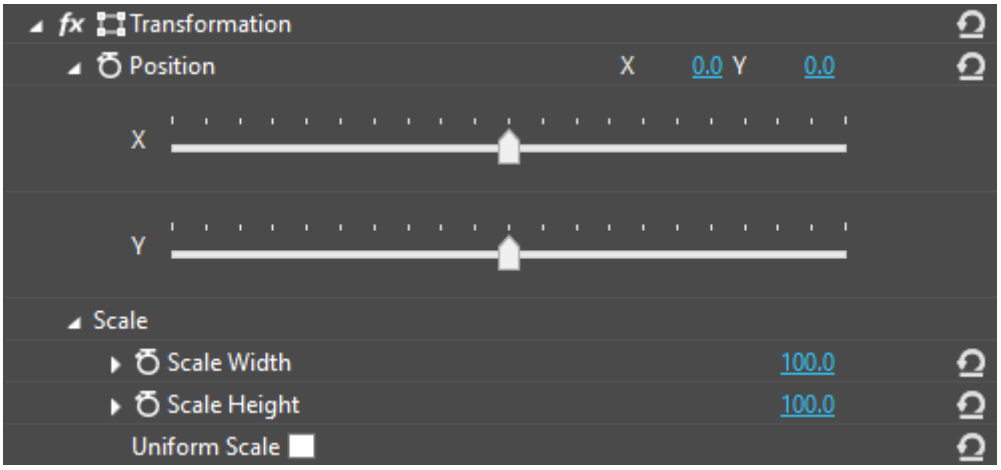

Drag the slider on the X axis to move the clip to the left or right and on on the Y axis to move it up or down. Alternatively, you can enter the precise values for position on both axes in the relevant fields and hit `Enter` to apply them.

Scale

Use the corresponding sliders of fields to change the width and height values for the clip:



The "Uniform Scale" option is checked by default, meaning that changing any of the two parameters values will adjust the other one so that the image proportions are preserved. Uncheck the box to define custom values for the width and height parameters.

Before



After



Opacity



Drag the slider to the left to add opacity to the clip. The 0 value means the clip is completely transparent.

The example below illustrates how the back layer becomes visible through the transparent video file image:

Before



After



Blur

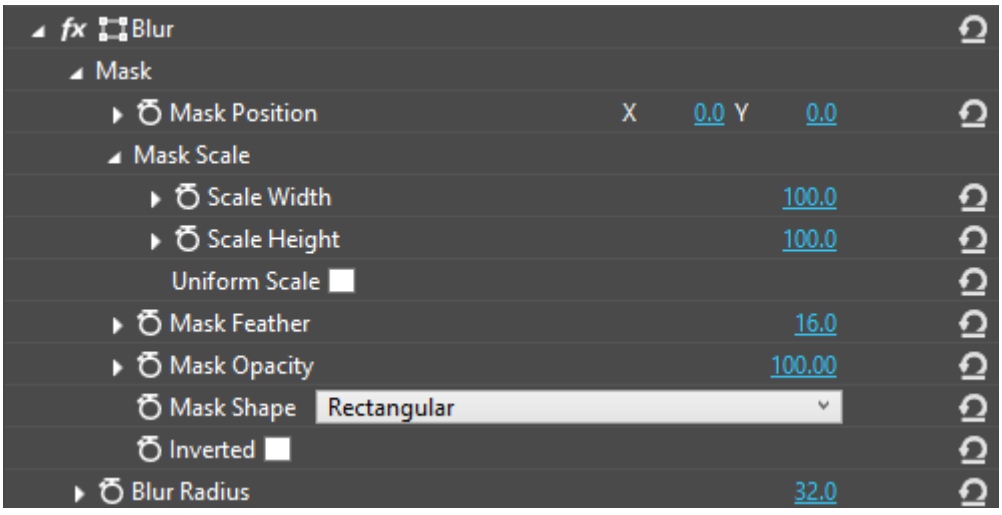

This effect adds blur to the clip.

Mask

The mask parameters define the area of a clip where blur is applied.

- **Mask Position** – change the values on X axis and to move the mask horizontally, and on the Y axis to move it vertically.
- **Mask Scale** – use the corresponding sliders to change the mask height and width. With the "Uniform Scale" option selected will change the mask size proportionally.
- **Mask Feather** – changing this parameter will adjust the mask edges softness.
- **Mask Opacity** – this parameter adds opacity to the mask.
- **Mask Shape** – use the drop-down list to define the mask shape: rectangular or elliptic.

- **Inverted** – check this option to invert the area where effect is applied.

Blur Radius

Changing the blur radius value increases/decreases the spread radius for the blur mask starting from its center point.

Before

After



Mosaic

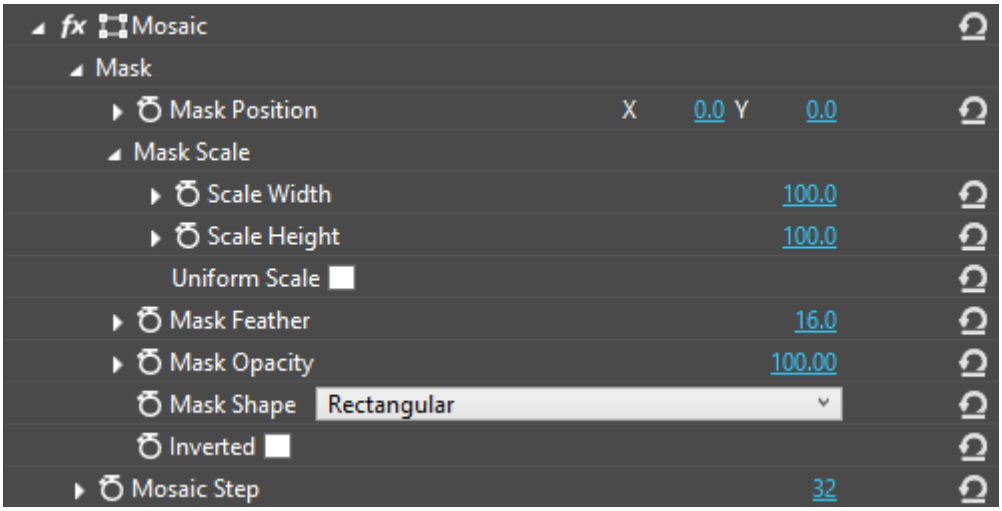

This effect makes the image pixelated.

Mask

The mask parameters that define the area of a clip where mosaic is applied are set up as described above.

Mosaic Step

Drag the slider right to increase the size of mosaic steps or right to decrease it.

Before

After



Tint

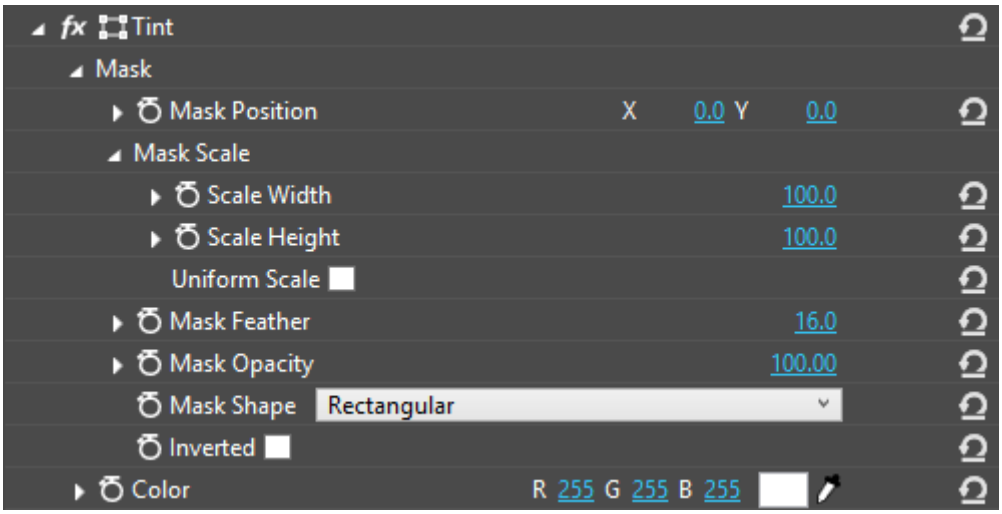

This effect adds color tint to the image.

Mask

The mask parameters that define the area of a clip where tint is applied are set up as described above.

Color

The default tint color is white.

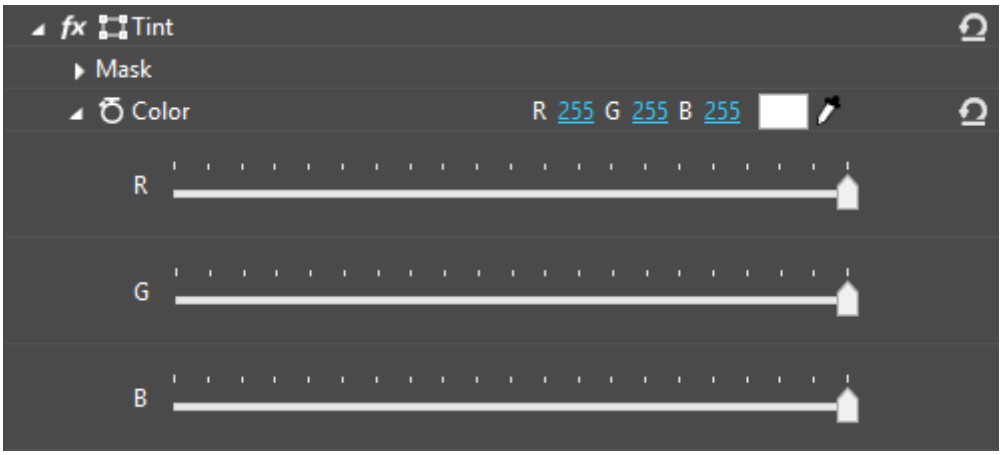

Drag the sliders to adjust the red, green, and blue primary colors to mix them according to the RGB color model. Alternatively, the corresponding color values of 0–255 can be defined in the respective fields via the keyboard.

You can also change the tint color using the palette that appears when clicking the color selection box:

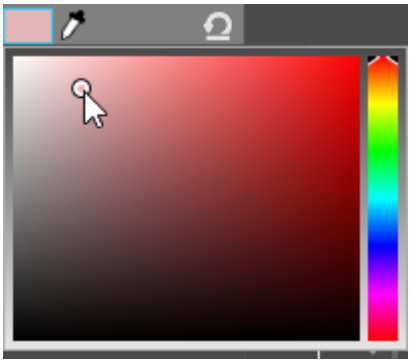

To use a color from the active image or from anywhere else on the screen, you can also click . The mouse pointer will turn into a color picker tool. The color of a screen area with the tool hovered over is sampled in the color selection box with the corresponding color values automatically detected. Once a required color is selected, the regular mouse pointer replaces the color picker tool.

Before After



Mask

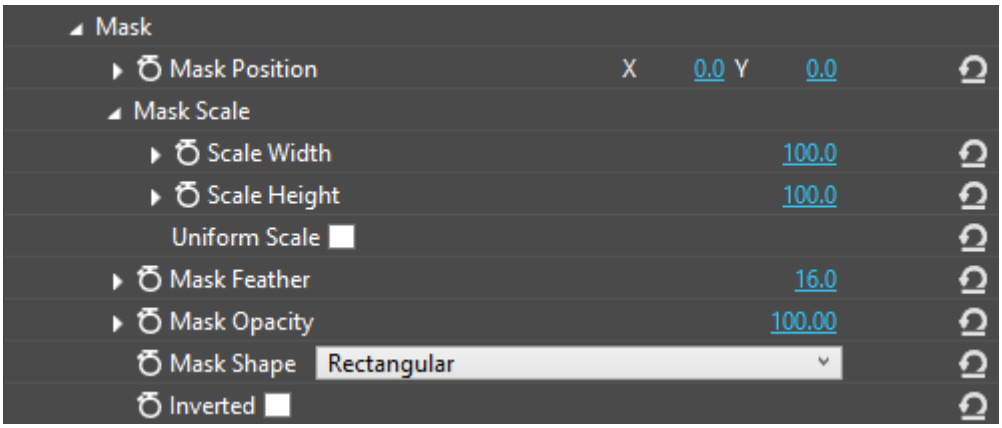

This effect is applied to allow partial or complete exclusion of an image from display during playback.

The parameters for this effect are set up identically to other effects as described above.

Before After



Before

After (with the "Inverted" option applied)



Border

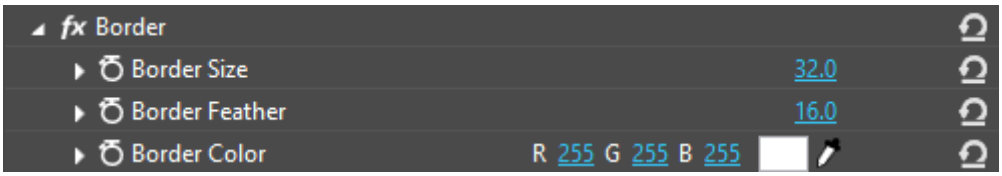

This effect adds a border to the clip and has the following parameters:

- **Border Size** – defines the border width;
- **Border Feather** – adds blur to the outer border edges;
- **Border Color** – defines the border color, that can be adjusted as described above

Before

After



Color Balance

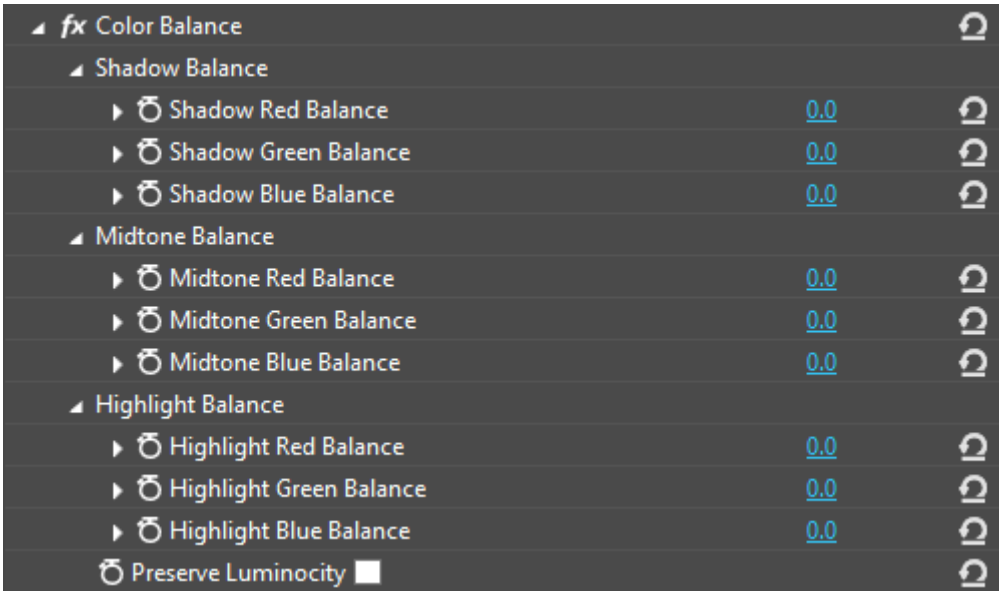

This group of parameters is used to reduce or strengthen the color intensity within the ranges of colors with the primary red, green and blue. You can adjust the color balance in shadow, midtone, and highlight areas using the corresponding sliders under the respective sections.

Check the "Preserve Luminosity" option to save the original lightness of the image:

Before

After



Color Corrector

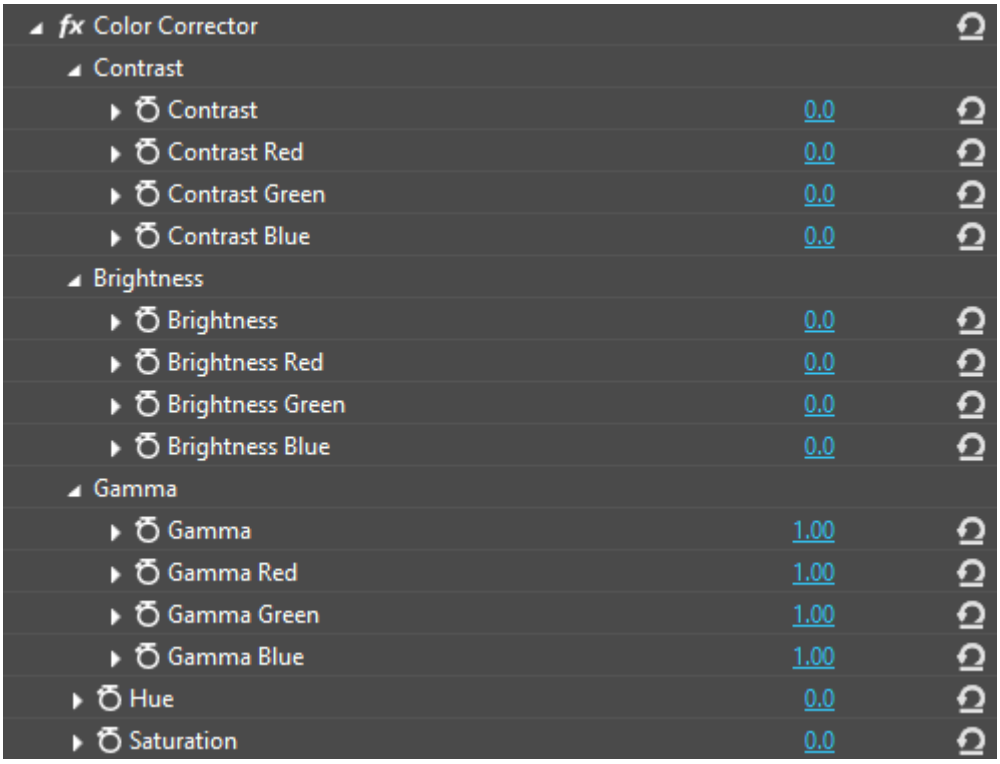

The color corrector provides you with the tools for color correction of a clip.

- **Contrast** – parameters of this section allow defining the amount of contrast in the image. You can use the "Contrast" slider to adjust the overall contrast of the image or set the amount of contrast for colors with the primary red, green and blue via the separate sliders.
- **Brightness** – the image brightness is adjusted here. Use the corresponding sliders to set the overall image brightness or the brightness of colors separately with the primary red, green and blue.
- **Gamma** – these parameters are used for correction of luminance and optimization of perceptual performance of a limited number of bits in each RGB component or in the whole image; the default value of 1.00 represents no change to the image.
- **Hue** – shifts the color of all the pixels in the clip; the 0.0 value represents no change to the image.
- **Saturation** – specifies the intensity of the color; the 0.0 value represents no change to the image.

Before

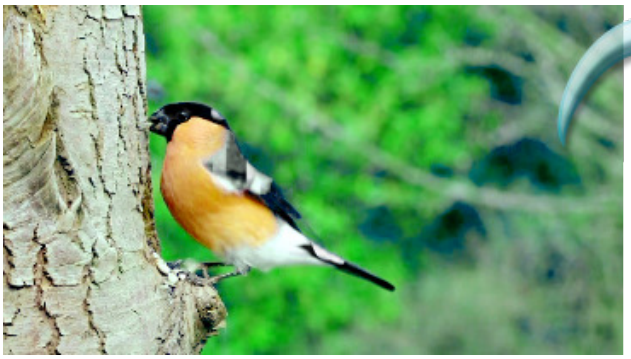

After



Recolor

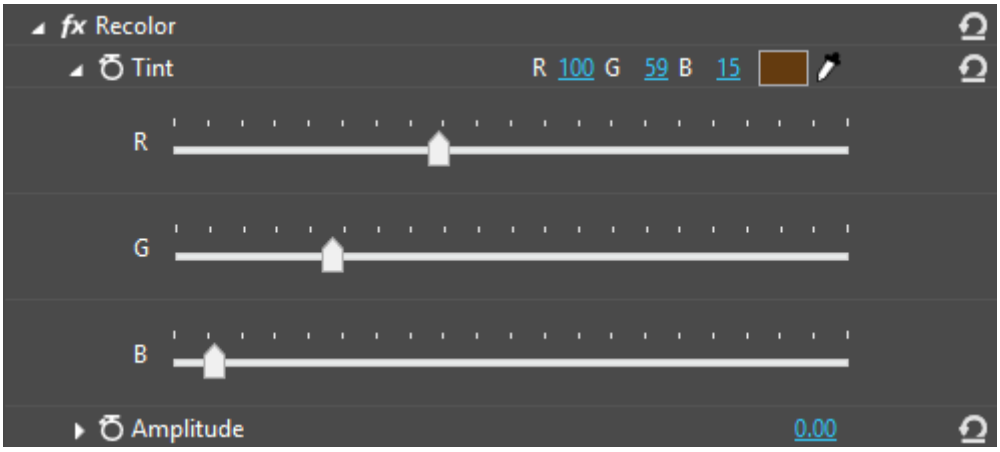

This effect allows you to replace colors of the clip by adding tint and setting the amplitude.

- **Tint** – click the cell with color sample or use the color picker tool as it is described above to choose the tint color. Alternatively, you can define the amount of tint each RGB component by dragging the respective sliders. The RGB decimal code used for tint color by default is (100, 59, 15).
- **Amplitude** – this parameter is intended to improve the colors that appear to be either too weak or too saturated after the tint color has been applied, and the image looks.

Before

After



White Balance

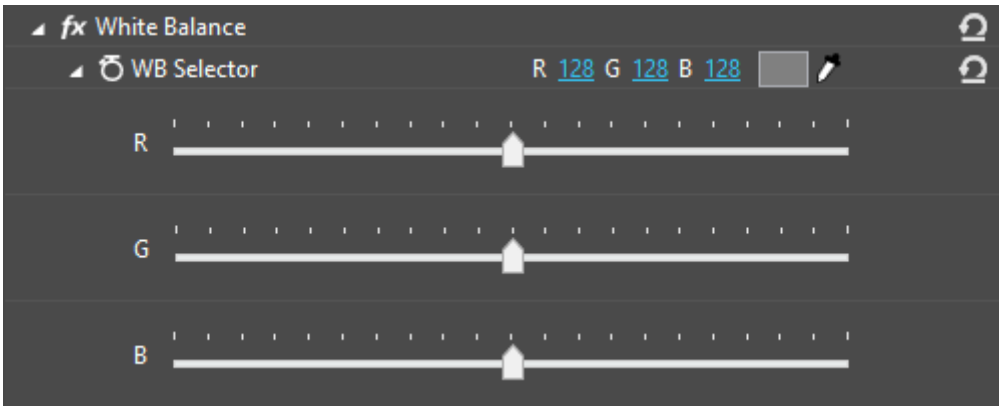

If the white balance of the image needs to be adjusted you can define the colors to be rendered by using color picker or a standard color palette as it is described above. The color you choose becomes white and the other colors are adjusted to correct the whole image.

Before

After



Chromakey

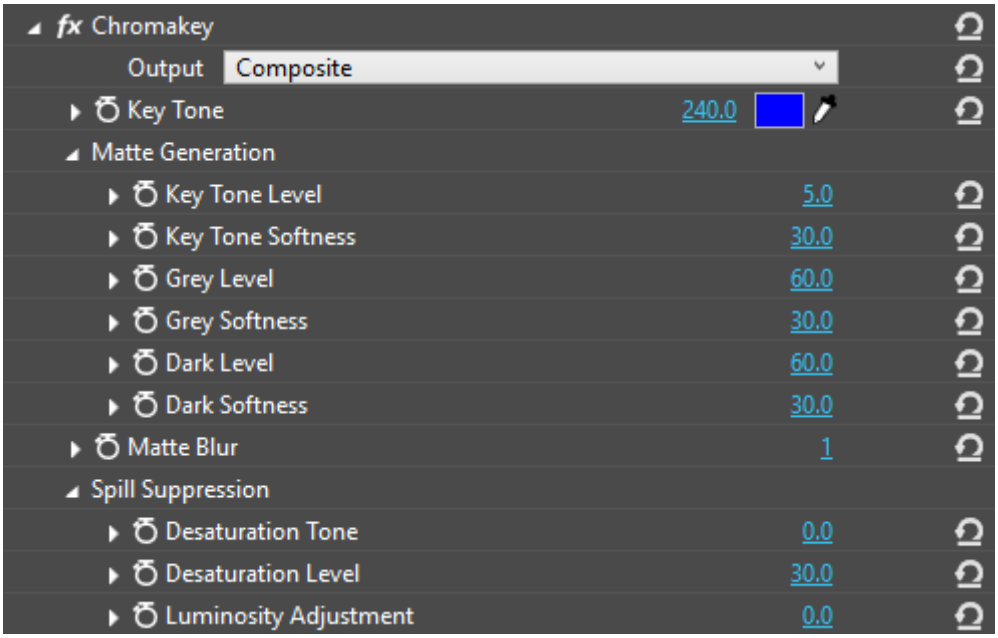

The Chromakey effect allows you to set transparency for the background and reveal another image behind. This effect is useful for replacing the background of the video with another video footage, for example for weather forecast broadcasts when the presenter is standing in front of a map.

Choose one of the available output modes from the corresponding drop-down list:

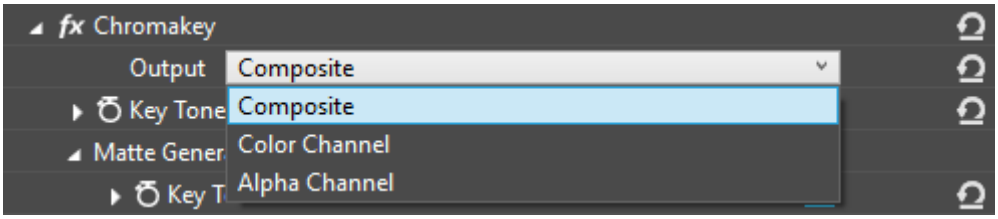

- **Composite** – creates a colored image with the transparent area instead of the selected key color.
- **Color Channel** – creates a colored image with the key tone replaced with a color of black and white range.
- **Alpha Channel** – creates the alpha channel with determined transparent and visible areas of an image.

Select the color you need to make transparent using the "Key Tone" color picker or dragging the slider on the color palette bar:

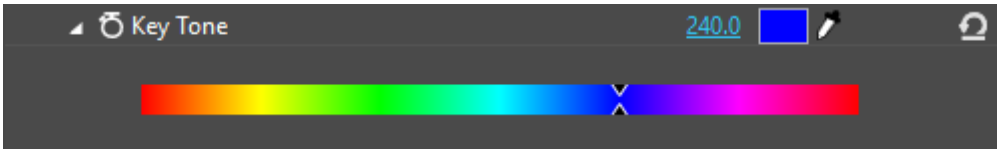

Use the "Matte Generation" settings group to add matting in order to outline the foreground object(s) so that they look realistic in the new composited image. Adjust the "Matte Blur" parameter if it is required to soften the edges of the foreground object(s).

The "Spill Suppression" settings groups allow you to define desaturation tone and level, as well as adjust luminosity using the corresponding sliders. These parameters will remove color spill of the foreground object and preserve its original colors.

Before

After



1.13. Working With Audio

Working with Waveform

Audio Preview in Clip Viewer

The channel selectors in Clip Viewer allow to select/deselect the video and/or audio channels of the clip from viewing.

It is possible to enable/disable the individual audio channels for previewing. Depress the "V" button to play only audio.



This example shows the waveform of the stereo track; the left channel is displayed above the zero line, the right channel – below the zero line.

Audio Preview in Sequence Viewer

The channel selectors in Sequence Viewer allow to select/deselect the video channel and/or output audio channels of the clip from viewing.

Depress the "Video" button to monitor only output audio tracks. Each of them can be selected to be monitored individually. The waveform shows the selected output audio track(s).

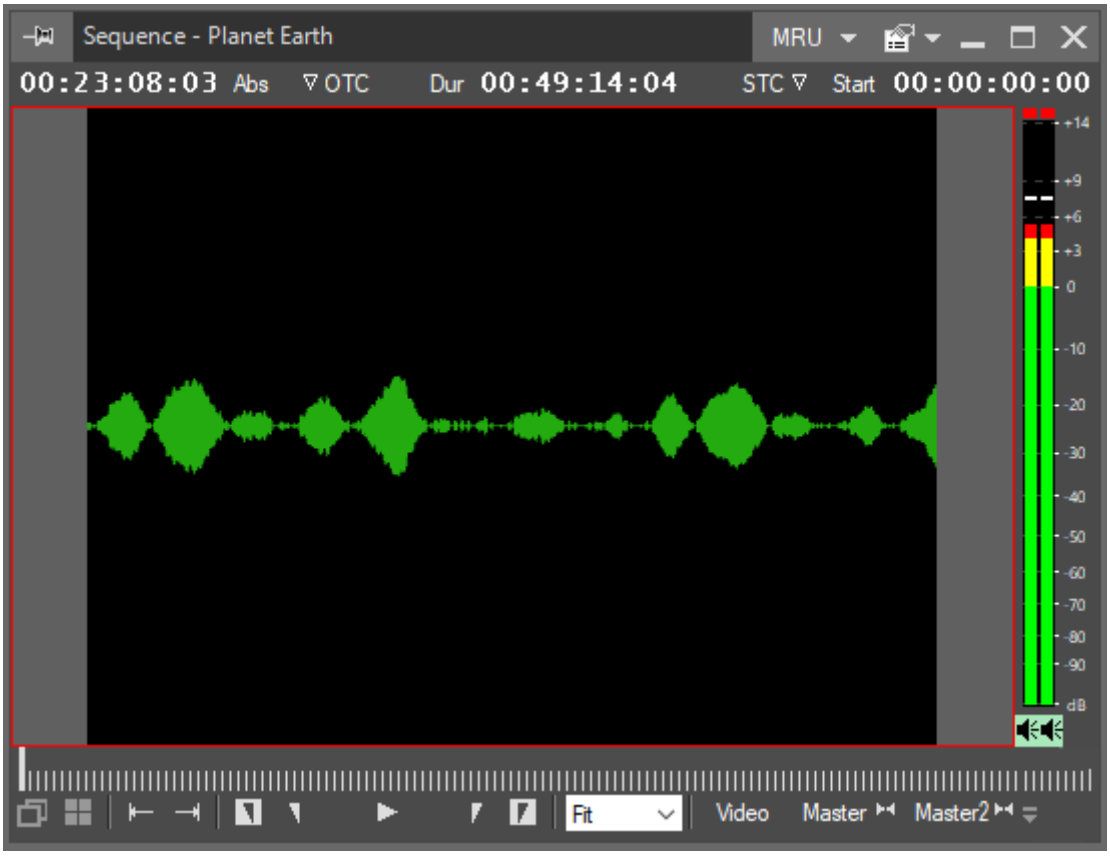

The audio outputs are mixed down to the single stereo pair for preview.

Audio VU Meter

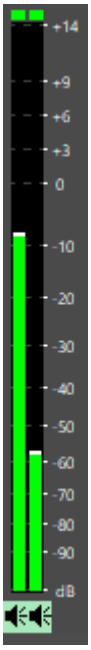

The VU meter appears in many Cinegy modules: viewers, voice-over, etc.
This instrument is intended to help program producers maintain consistent volume levels across all the program elements.
The scale has the following areas for the instant level display (the values here are in the user's scale):

- Green – below 0 dB
- Yellow – 0 to 4 dB
- Red – above 4 dB

In addition, there are integrated (1000 ms) levels shown with the white bars.

At the top of the scale, there is an additional color indicator. It shows the integrated status of the signal (during approximately the last 1.5 seconds). The following states are indicated (note, the value here is absolute, in dBFS, or dB Full Scale):

- Black – digital silence (below -120 dBFS)

- Green – signal below -6 dBFS
- Red – signal above -6 dBFS

The zero level of the VU meter is adjustable to the requirements of your organization.

At the bottom of the scale, there are two speaker buttons that you can use to mute audio channel(s). To mute an individual left/right audio channel, press the corresponding speaker button or both buttons to mute both audio channels simultaneously.

Adjusting the Zero dB Level

Use the Cinegy Archive Manager utility to set up the zero dB level for the VU meter. The centralized control of this setting provides consistency within the organization.

Open the "Global Settings" dialog and set up the audiometer zero (dB) parameter. This value indicates the distance in dB between the maximum digital level and the zero of the VU meter. In the illustration above, the parameter is set to -14 dB.

Refer to the **Global Settings** article within the **Cinegy Archive Manager Manual** for more details.

The typical values for the parameter in broadcasting are -20 dB for NTSC and -18 dB for PAL.

Output Audio Channels and Mapping

The audio mapping defines the set of rules for the audio rendering engine, which will mix the Timeline audio tracks to the output channels based on these rules.

The Sequence may have a lot of audio tracks on Timeline but each of them should be assigned to the output track.

Each audio track can be mapped to only one output channel.

The output channels define how many audio outputs are visible from outside (e.g. for the playout engine).

By default, audio tracks are mapped according to the selected Timeline preset. Using Audio Mixer you can add additional audio tracks and output channels and change their mapping rules.

Refer to the **Timeline Presets** paragraph for more details about audio allocation setup.

Refer to the **Audio Mixer** article for detailed information about managing audio tracks and output channels in Audio Mixer.

The Sequence on the following illustration has four audio tracks of different type (stereo and mono) mapped to two stereo output channels. This Sequence will be recognized as the source with two stereo audio channels.

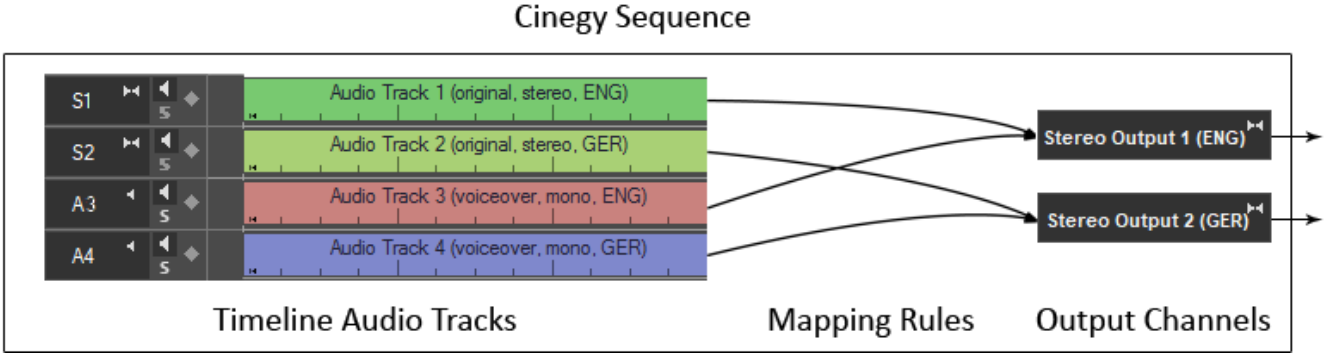

Audio Channels in Clips

To view the audio channels available in the clip, use the "Show audio channels" command from the clip context menu in Roll:

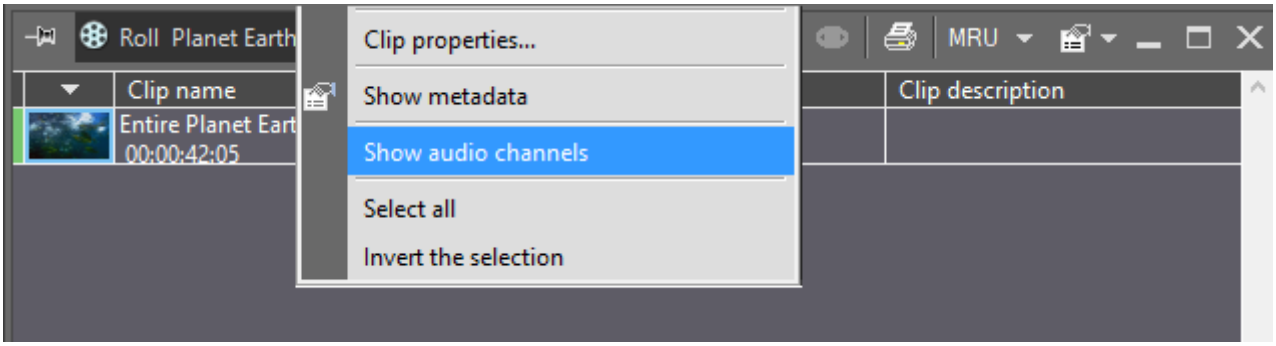

The following window will be open:

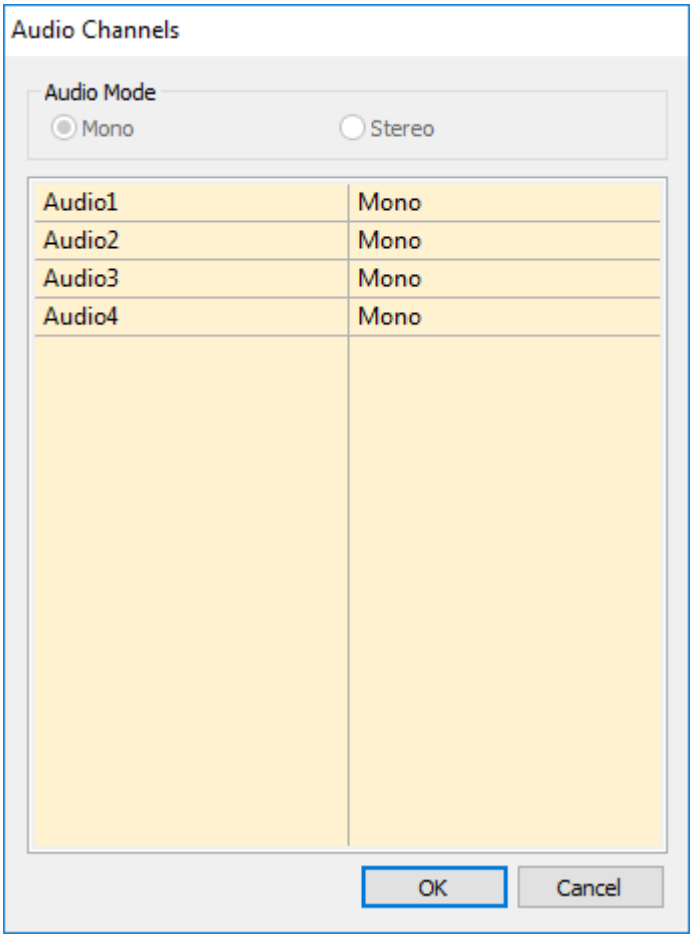

In this window the audio mode defined during capture/import is shown in the top and all audio channels available in this clip are displayed it the table view.

For each audio channel it is possible to define the type of the audio channel or disable it by selecting "Not in use" option:

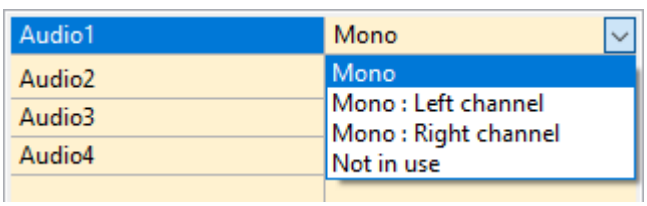

For stereo tracks the following options are available:

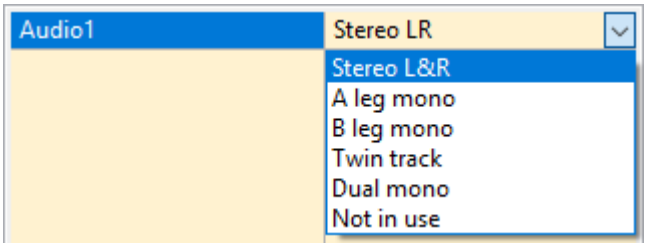

If the audio settings are incorrect or the audio channel is missing, the channel type will be displayed in red in the table view:

Audio1	Stereo L&R
Audio2	Stereo L&R
Audio3	Stereo L&R
Audio4	Stereo L&R

For the clips in ClipBin the audio channels are displayed without the possibility to change their type:

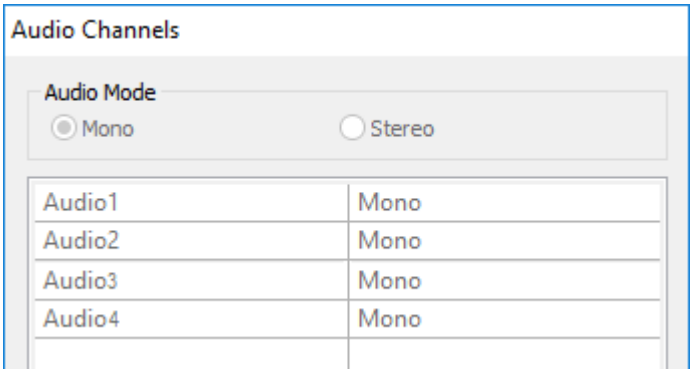

Audio Tracks on Timeline

Right-click the stereo audio track on Timeline and choose a desired command from the "Audio" menu.

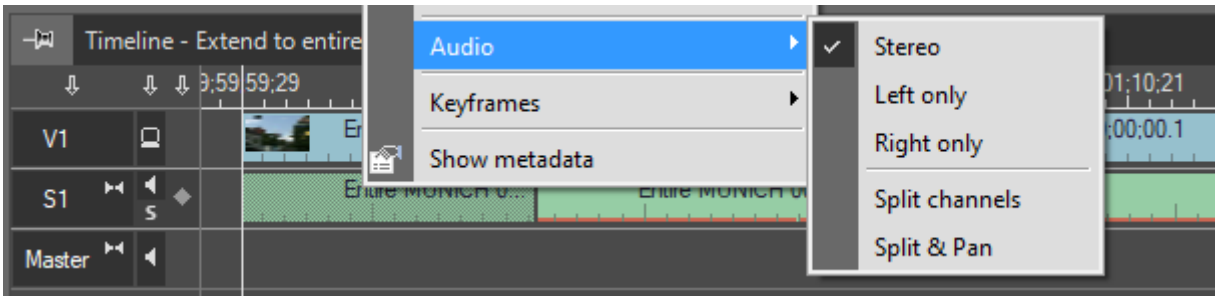

This command is not available for mono and 5.1 tracks.

Left Only and Right Only

Choose from the "Left only" or "Right only" commands to set the attribute "Left only" or "Right only" to the selected audio track. You can see if the audio track is left only by the "(l)" next to the clip name or right only by the "(r)" next to the clip name.

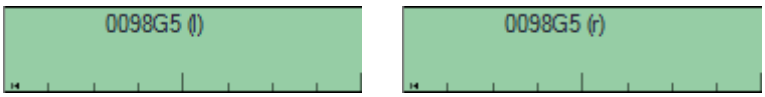

Split Channels

The "Split channels" command creates a copy of the clip and assigns "left only" – "right only" attributes to both clip instances. The first available audio track is used to place the copy of the track.

If there are no empty tracks available, the "Split channels" command fails.

The "Split channels" command does not balance the left and right audio tracks; the audio balance is kept centered. To adjust the audio balance settings, you will have to use Audio Mixer.



When working with stereo audio channels use the "Split & Pan" command described below to automatically balance the left and right audio channels.

Split & Pan Channels

If you are working with stereo audio clips and you want to split the channels, use the "Split & Pan" sub-command from the right-click audio channel menu. The "Split & Pan" command has the advantage that the left and right channels are balanced accordingly. The result can be seen in Audio Mixer:



Refer to the **Audio Mixer** article to find out more about adjusting audio channels.

This command works only in clip mode of Audio Mixer.

Sync Indicator

The audio tracks are synched with the video track. The system checks that the audio is in-sync with the video via the STC (system timecode). A thin red line will appear beneath the audio clip ruler.

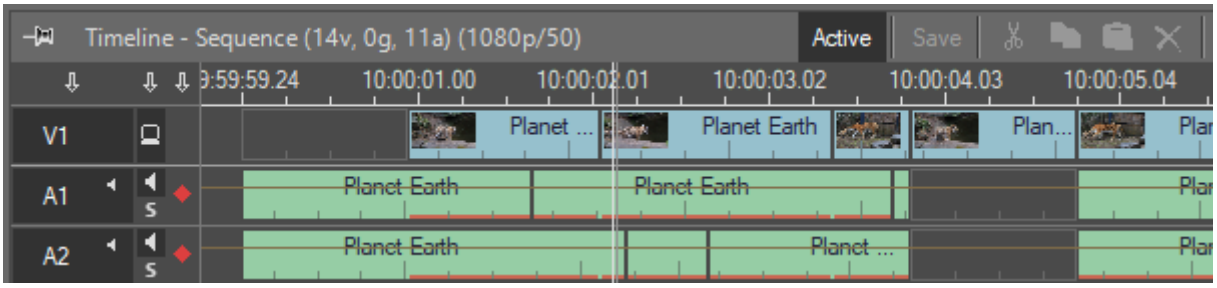

The actual shift of each de-sync is shown rather than the global video de-sync.

It is also possible to show the out-of-sync value by choosing the "Preferences…" option from the timeline context menu. Open the "Timeline Preferences" dialog box from the Timeline menu and select the "Show de-sync value" checkbox.

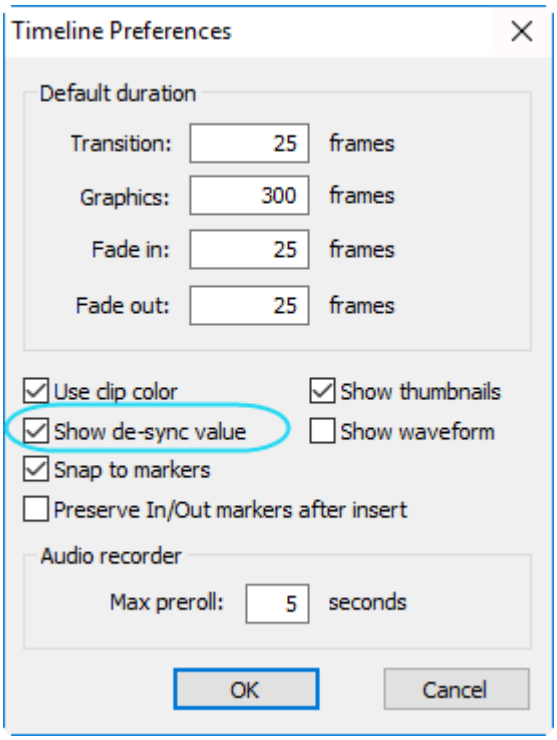

When the "Show de-sync value" function is enabled, the sync values are displayed in white; negative values are displayed at the beginning of the red bar; and positive values are shown at the end of the red bar.

If Timeline is not active, then the de-sync indicator is not visible and the values are not shown either.

Tracks that are deselected from monitoring will be ignored by the de-sync indicator.

Audio Volume Adjustment

The audio volume rubber banding feature allows you to change the volume of a segment by adding or manipulating keyframes (KF) on Timeline. To start working with the volume rubber banding, enable the "Rubber band" command in the main Timeline menu. The rubber band line appears on the audio objects.

The rubber band line can be edited only when the clip mode is enabled in Audio Mixer.

Position the time slider where you want to change the volume and press the "Add/Remove keyframe" button or use the N shortcut. The new keyframe appears on all the selected objects. Without the selection, the keyframe will be created in all audio objects at the current position.

Drag the key to obtain the desired effect. The volume gain will be shown in dB as a tool-tip during dragging.

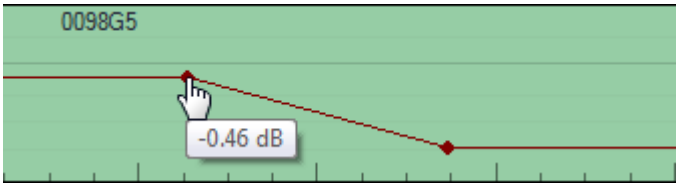

The volume change will be immediately reflected in Sequence Viewer. While dragging the keyframe, a dB value is displayed next to it.

To facilitate audio adjustment on Timeline, the dB grid is drawn on the clips.

- The grid is shown in the rubber band mode only.
- The grid values are +9, +3, 0, -3, -12, -30 dB.
- The number of lines shown depends on the width of the track. 0 is always shown.

The grid scale is nonlinear, the greatest "magnification" is in the -3 to +3 area. That is why the newly created node is not always positioned on the line between the two nearest keys.

You can use the track selector to exclude certain audio tracks from creating the keyframe.

Editing Volume Keyframes

In addition to dragging the keyframe to the desired position, you can also use the "Keyframe Edit" dialog to change the position and the volume of the keyframe. Double-click on the keyframe and the "Keyframe Edit" dialog box appears:

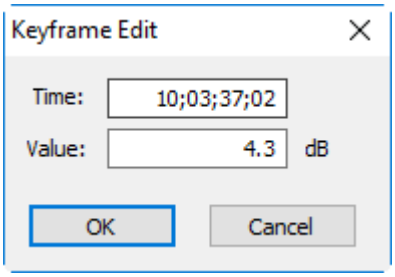

Now you can enter the timecode to change the position of the keyframe. To change the volume level, you need to enter a dB value into the text box. Enter a positive value to increase the volume or a negative value to decrease the volume.

Deleting Keyframes

To remove the keyframe, drag the keyframe down below the object, it will disappear; or

Position the current time slider over the desired keyframe and then press the "Add/Remove keyframe" button to remove the keyframe in the selected audio object.

The rubber band must be enabled in order to see and remove the keyframe.

Create Fades with Keyframes

To fade an existing keyframe, right-click the appropriate track segment and choose the "Fade…" command from the "Keyframes" menu:

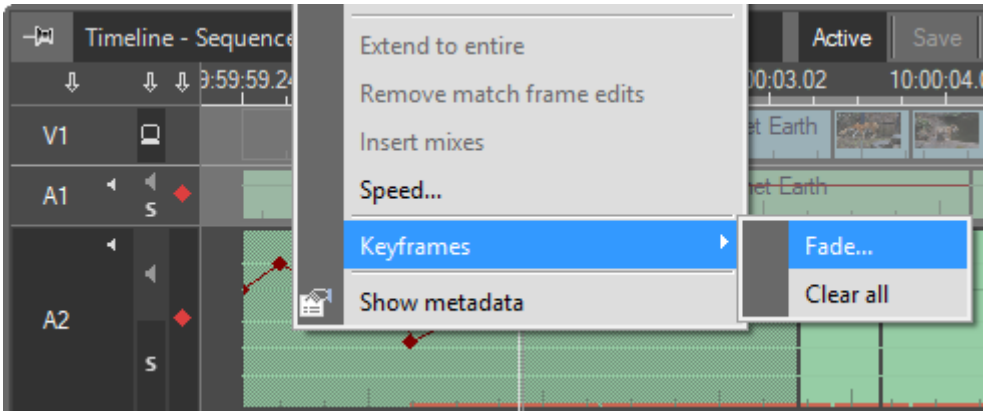

The following dialog box appears:

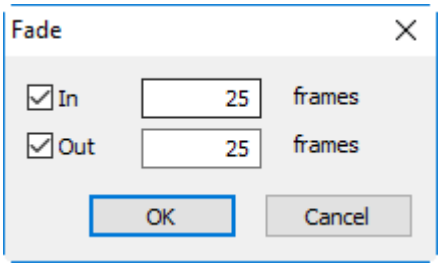

Enter the desired frame fade values or accept the default values suggested. Press the "OK" button to create the fade in and fade out effects.

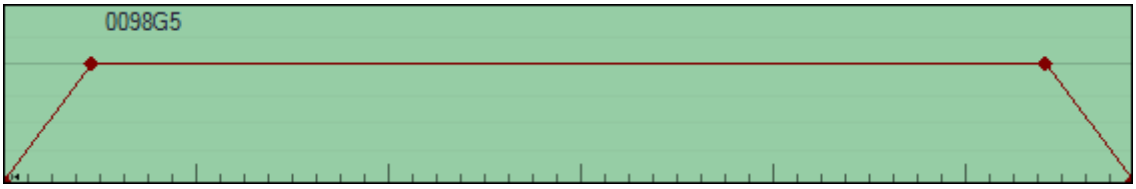

The fade in and fade out effect

The default values are defined in the "Timeline Preferences" dialog.

If there are any keyframes in the middle of the clip, these will not be affected by the fade effect:

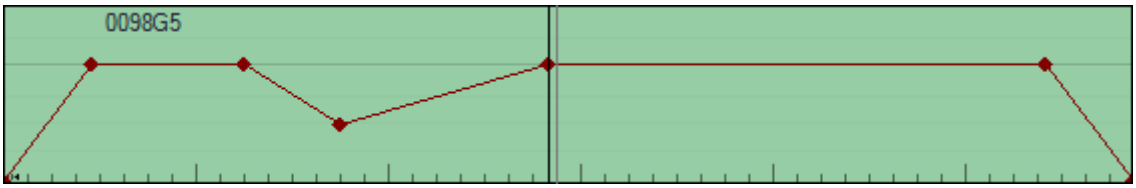

The "Fade" command also works with Vx tracks, creating transparency fade in-out.

The "Fade" dialog does not allow you to enter values that exceed the duration of the selected clip.

The "Clear all" command clears all existing keyframes in the zone of the applied "Fade in" / "Fade out" effects.

Audio Balance Adjustment

You can change the audio balance by changing the keyframe mode on Timeline.

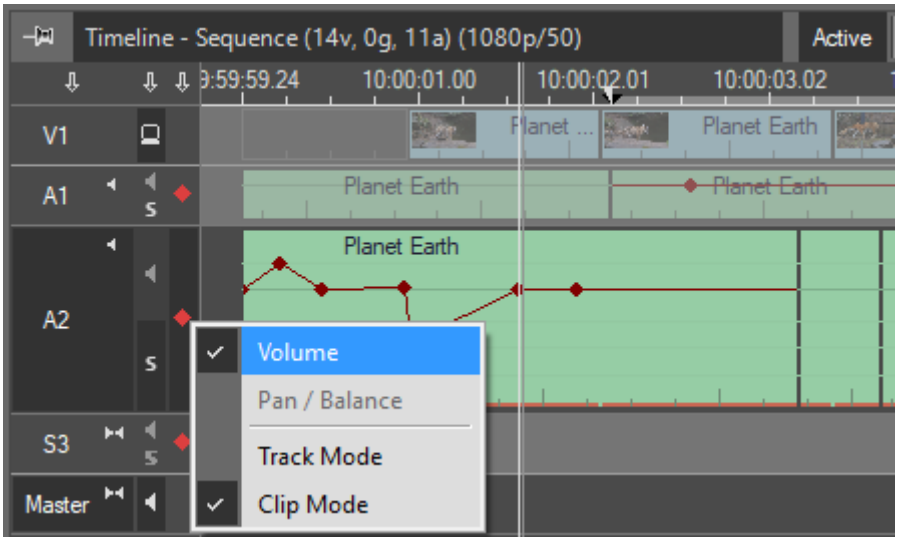

Switch to track mode and choose the "Pan/Balance" command from the right-click menu as shown above. The keyframe diamond color then changes from red to blue. The term "Pan" is used for stereo and the term "Balance" is used for mono.

To start working with the balance rubber banding, do the following:



1. Enable the "Rubber band" command in the main Timeline menu. The rubber band line appears on the audio objects.
2. Position the time slider where you want to change the balance.
3. Press the blue "Add/Remove a keyframe" button or use the N shortcut. The new keyframe appears on all the selected objects. Without the selection, the keyframe will be created in all the audio objects at the current position.
4. Drag the key to obtain the desired effect. The pan/balance will be shown in dB as a tool-tip when dragging.

The pan/balance is measured in %, from "100% L" to "Center" to "100% R"; the left channel is above the middle line:

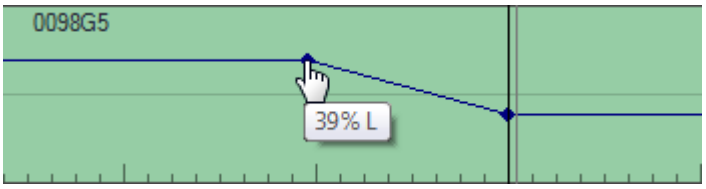

Every audio track can use a different mode, e.g. track S1 could use the volume adjustment mode while track S2 could use the pan/balance mode.

Editing Pan/Balance Keyframes

In addition to dragging the keyframe to the desired position, you can also use the "Keyframe Edit" dialog to change the position and the pan/balance value of the keyframe. Double-click the keyframe; the "Keyframe Edit" dialog box opens:

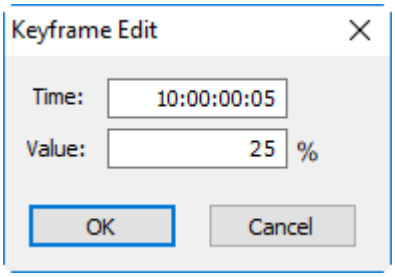

Now you can enter the timecode to change the position of the keyframe. To change the pan/balance level, you need to enter a % value into the text box. Enter a positive value to shift the pan/balance to the right channel or a negative value to shift the pan/balance to the left channel.

Dual Rubber Band Display

The inactive rubber band (volume or balance) is displayed in a paler color on Timeline and is, therefore, not editable.

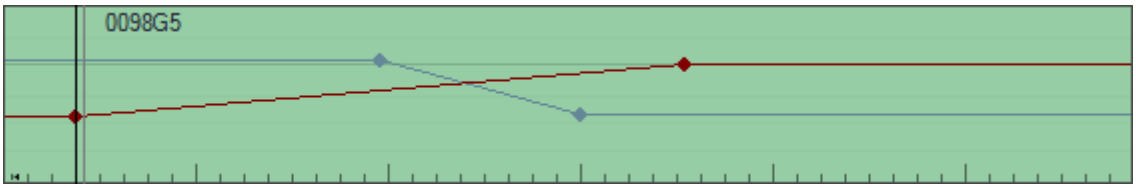

Use the diamond button on the left hand side of the audio track on Timeline to switch between the volume and balance rubber band modes.

Audio Mixes

Adding an Audio Mix

Audio mixes are always created as dissolves. To create an audio mix, position your time slider close to the edit where you want to create the mix.

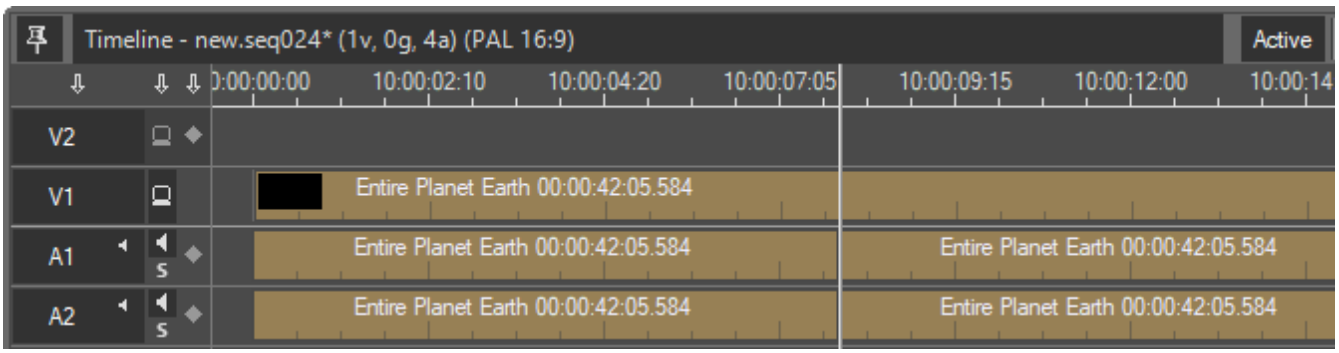



Press the "Mix" button, if the selected edit is only represented in the audio channel as shown above; the following dialog box appears:

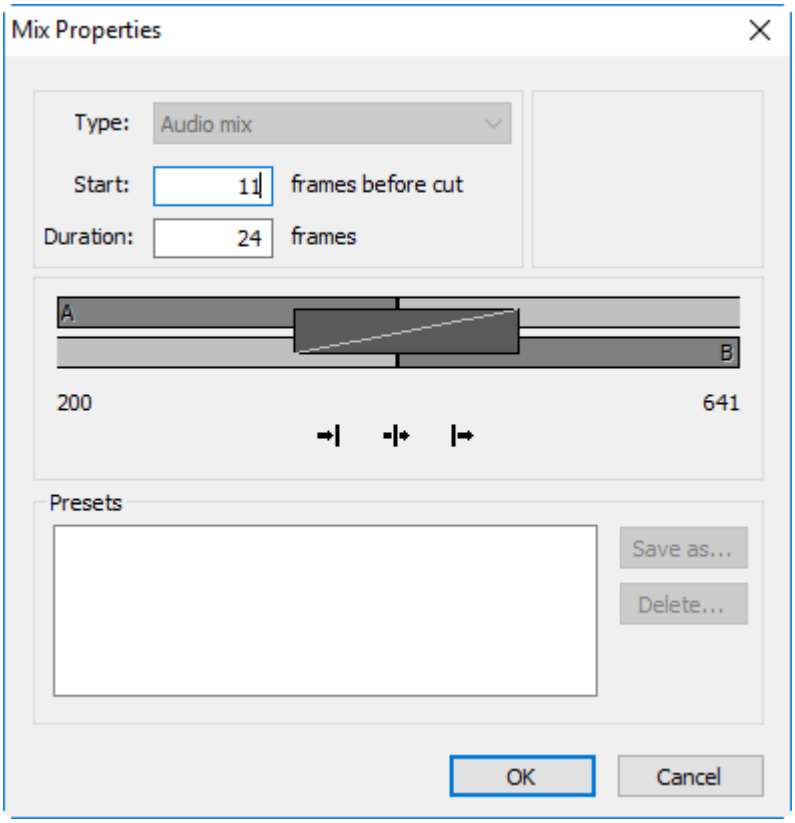

If the edit also includes video then a video mix is created, and the dialog box shown above will also include the video mix properties.

Refer to the **Mixes** article for more details on video mixes.

The default frame values shown in the dialog box depend on the settings of the Timeline preferences.

One second of NTSC footage equals 30 frames; one second of PAL footage equals 25 frames.

You can either enter the frame values into the text boxes for "Start" and "Duration" or you can drag the graphically represented mix with the mouse.

The possible length and position of your mix depends on the amount of material available from the clips being mixed. The maximum number of frames available for the mix is also displayed. In this case, clip **A** offers 200 frames for the mix, and clip **B** offers 641 frames.

Define the position of the cut by pressing one of the following buttons:

Ending at cut – this fades the audio on the outgoing A-side to zero so that it ends at the cut point.

Centered at cut – this will create a cross fade.

Starting at cut – this creates a fade from the B-side and starts from the cut point.

Once you have set up the mix properties, press the "OK" button and the audio mix is created.

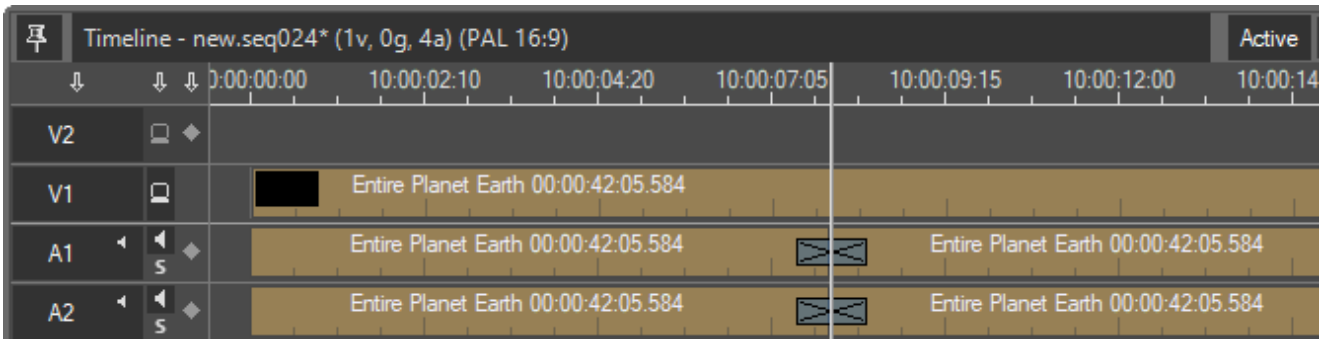

Audio mix

Audio Mix or Rubber Banding

The volume rubber band is designed to facilitate on-the-fly volume control, using the on-screen or external audio mixer. Use this feature to achieve the desired volume for the tracks.

Sometimes you need to achieve a seamless mix between two sound tracks. Trying to get the perfect result with the volume rubber band, you may end up with something like this:

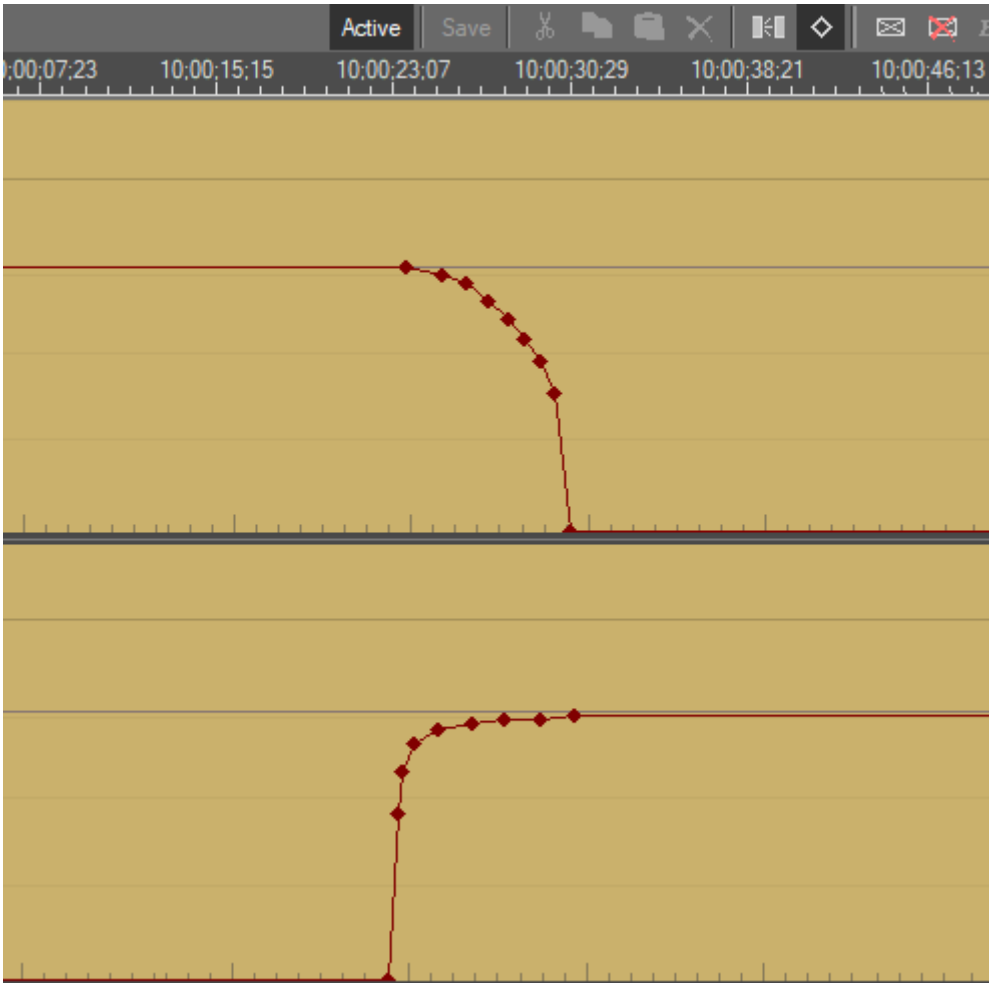

This approach is rather labor-intensive and does not always yield the desired result. That is why the audio mix was designed to provide mathematically perfect mixing of non-coherent audio signals.

If you wish to mix just two different noise signals on Timeline, it is incredibly difficult to do this task manually, almost unachievable. However, by just dropping an audio mix between the two signals it can be done instantly:

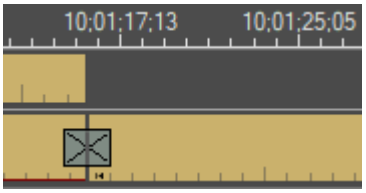

After inserting the mix, you can still use the volume and balance rubber bands to do some fine-tuning on top of the mix, if necessary.

Creating an Audio-Video Fade

Sometimes it is necessary to introduce a visual object (a title, image or video) synchronous to the audio clip. When adding an image to a clip, use the "Fade…" command from the context menu to create the fading in-sync with the audio file:

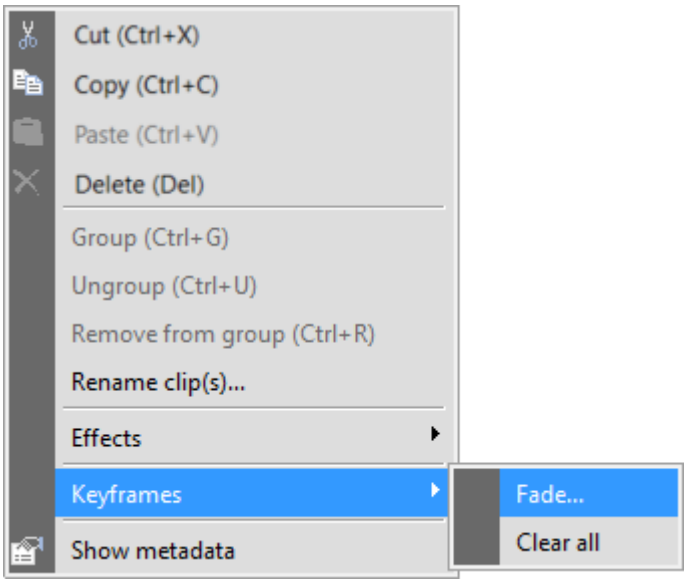

Define the Fade "In/Out" values on the window that appears or accept the default values suggested. The fade "In" value defines the time in frames from the beginning of the clip, the "Out" value defines the time in frames left before the end of the clip.

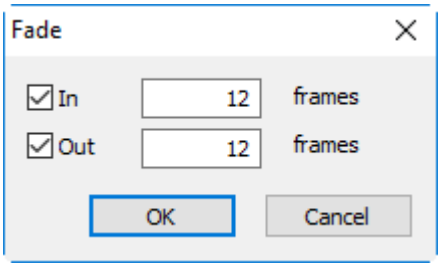

Once the Fade "In/Out" values are defined, press the "OK" button to apply changes:

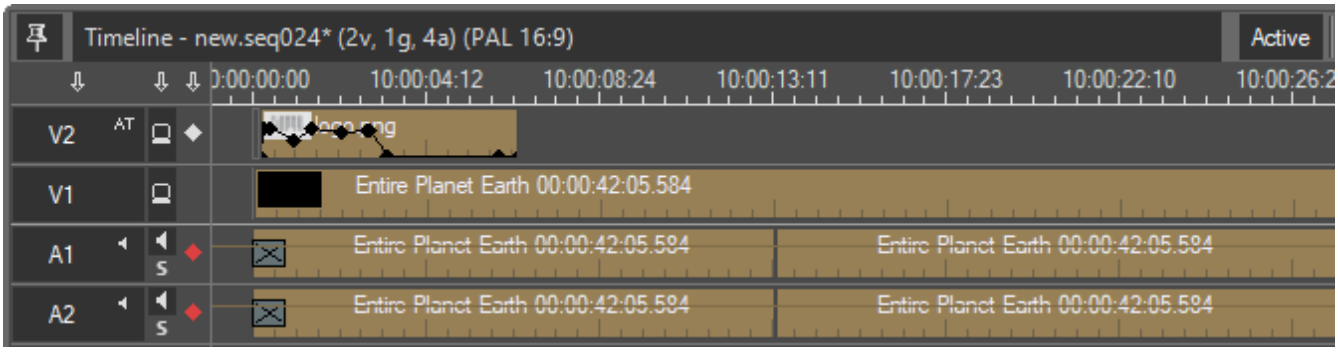

Use video and audio mixes to create the desired audio-video fade.

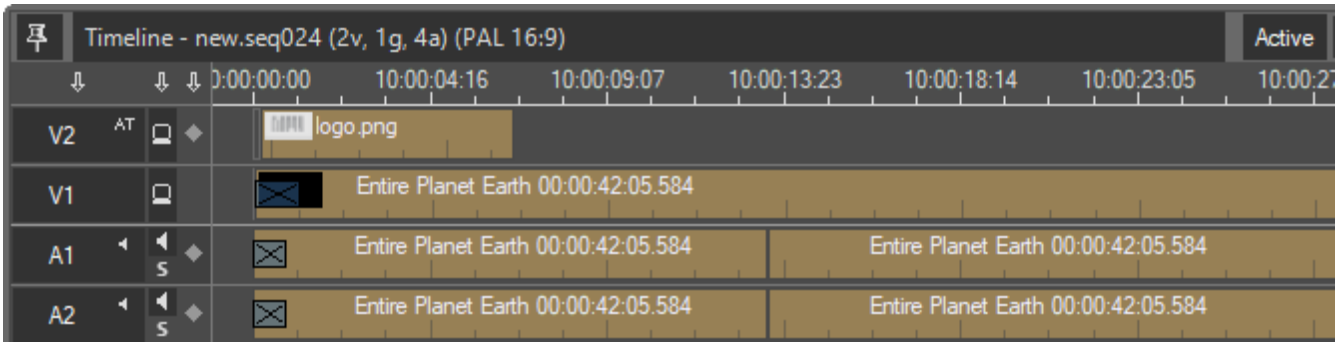

Refer to the **Mixes** article for more details on video mixes.

Audio Mixer

The "Audio mixer" tool provides you with the full range of audio functionality for each audio channel in use.

It allows you to control basic audio track parameters like volume and pan/balance for the selected audio effect target – clip or the whole audio track. Audio Mixer can also map the audio output from Timeline to the output audio channels.

Each mixer track corresponds to the audio track on Timeline of the currently active Sequence. It also displays the master fader for the output channel(s).

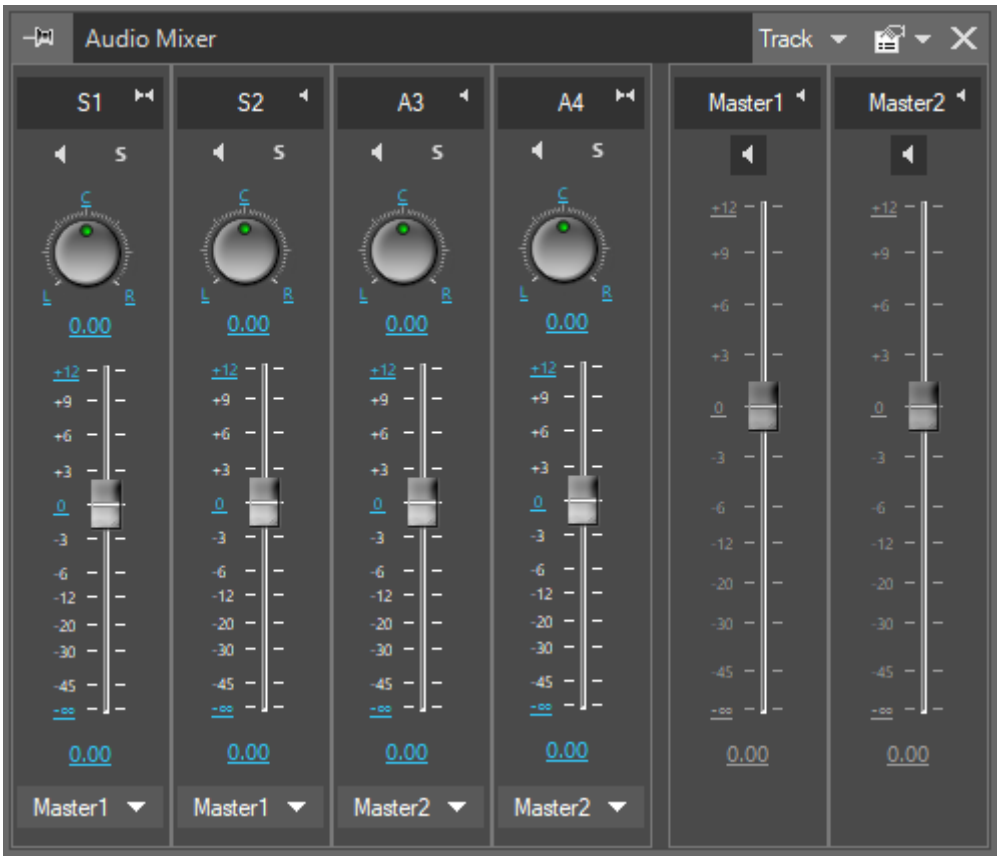

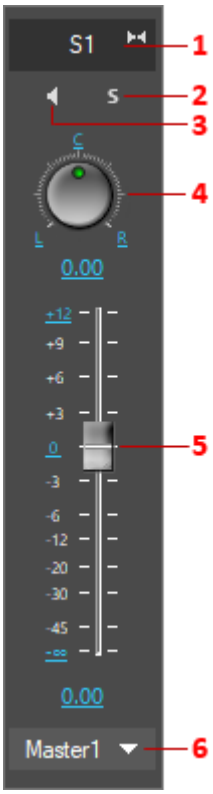

1. The audio track name button. Its look depends on the track type (mono, stereo or 5.1 surround).
   To activate or deactivate audio tracks that are in use, simply press the button of the corresponding track. If some tracks are grayed out, this means that they are not in use (empty) and cannot be activated or deactivated.
2. The "Solo" button. It is used to single out the specified audio track and listen to it individually. All other tracks will be muted. Several tracks can be solo'ed.
3. The "Mute" button. Press it to mute the sound or to turn the sound back on again for the corresponding audio channel.
4. The content-sensitive "panner" panel.
5. The volume fader. Drag its handle to the desired position or enter the value into the decimal display below it.
6. The output channel selector defining the output channel to which this track will be mapped.

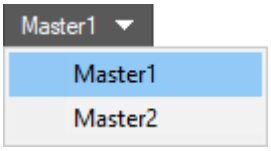

Tracks Handling

The basic operations with tracks can be done directly in Audio Mixer.

To add more audio tracks, right-click anywhere within the Audio Mixer window and select the desired audio track type from the "Add audio" submenu.

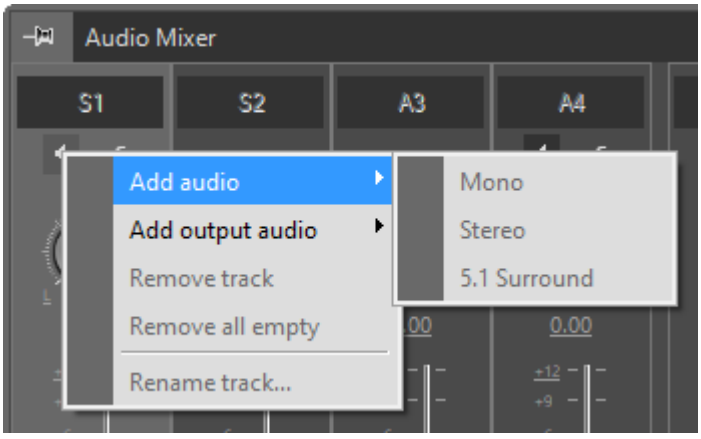

You can add as many output audio channels as needed in a similar way using the "Add output audio" submenu.

To remove a track, select it and choose the "Remove track" context menu command. The "Remove all empty" command can be used to delete all unused empty tracks on Timeline.

The track name can be changed using the "Rename track…" command.

Audio Mixer Modes

Audio Mixer allows you to select the audio effect target – clip or the whole audio track.

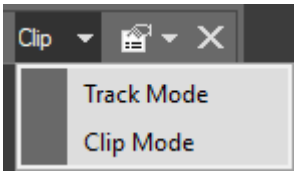

The Track/Clip selector on the caption bar defines whether the effect is applied to the clip or to the whole audio track. This allows you to use Audio Mixer to adjust clip effects as well as manage audio tracks.

Panning and Balancing in Audio Mixer

At first you should specify whether you want to change the pan/balance of the clip or the whole track by selecting the corresponding Audio Mixer mode.

To pan the audio balance of the stereo track, use the adjustment knob of the respective audio track. While keeping the left mouse button pressed, move the mouse left or right; the current value is shown as a decimal below the adjustment knob. If you want to create a 100% left or right channel, simply press "L" or "R"; by pressing "C" the audio channel will be centered. It is also possible to enter the values directly to the decimal display or use the keyboard left and right arrows to change the balance values.

The result of this action can be seen on Timeline as keyframes will be set:

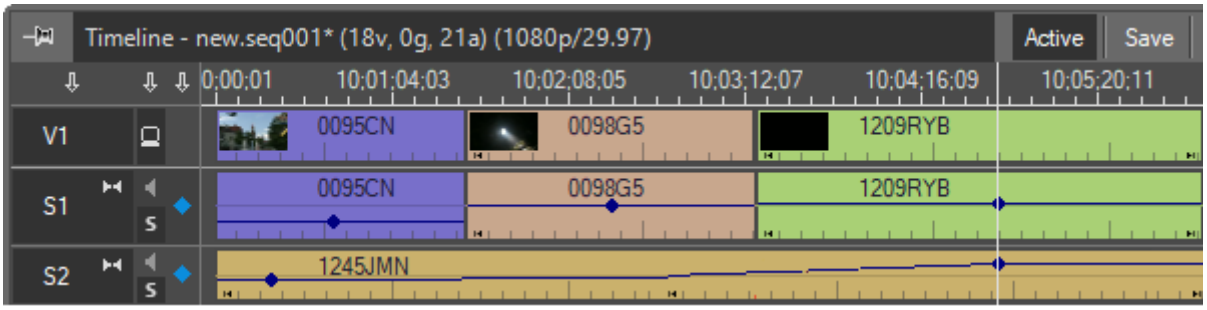

Pan audio balance keyframes on S1 and S2 after the adjustment in Audio Mixer in clip mode

The keyframes are set according to the position of the Timeline slider.

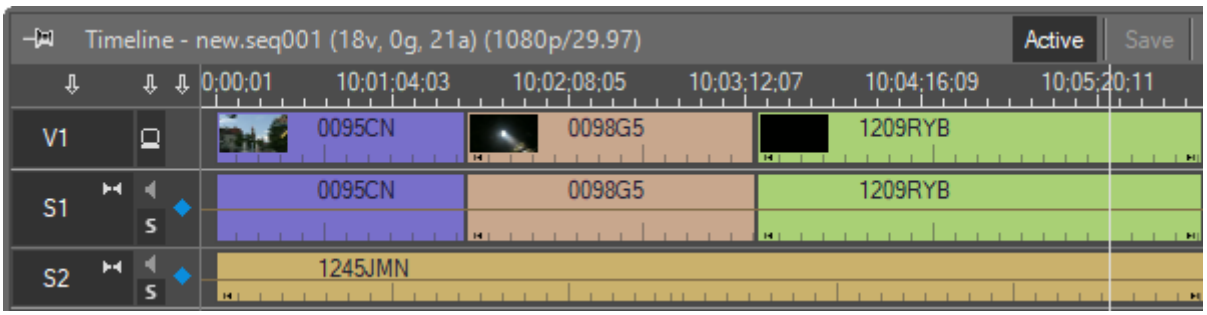

Pan audio balance keyframe levels on S1 and S2 after the adjustment in Audio Mixer in track mode

Adjusting Volume Levels

At first you should specify whether you want to change the volume of the clip or the whole track by selecting the corresponding Audio Mixer mode.

To adjust the volume of the audio clip, use the volume fader of the respective channel. It is also possible to enter the values directly to the decimal display beneath the volume fader or use the keyboard up and down arrows to change the volume value. Volume changes are also displayed by keyframes on the audio clip(s) or Timeline tracks.

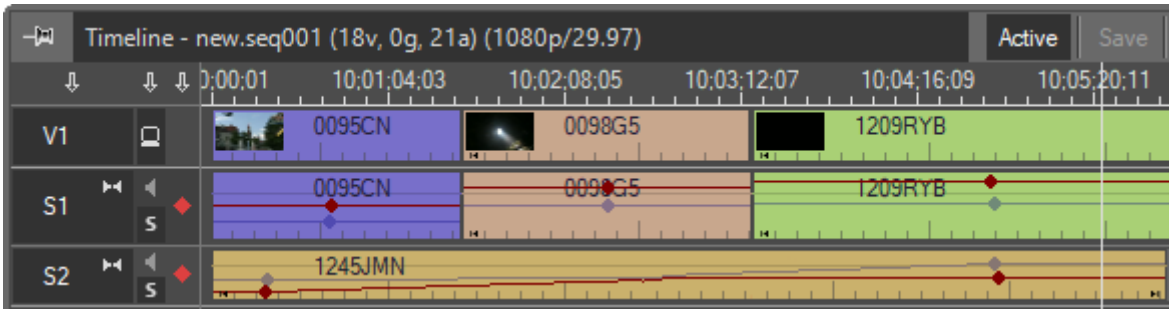

Volume keyframes on S1 and S2 after the adjustment in Audio Mixer in clip mode

The keyframes are set according to the position of the Timeline slider.

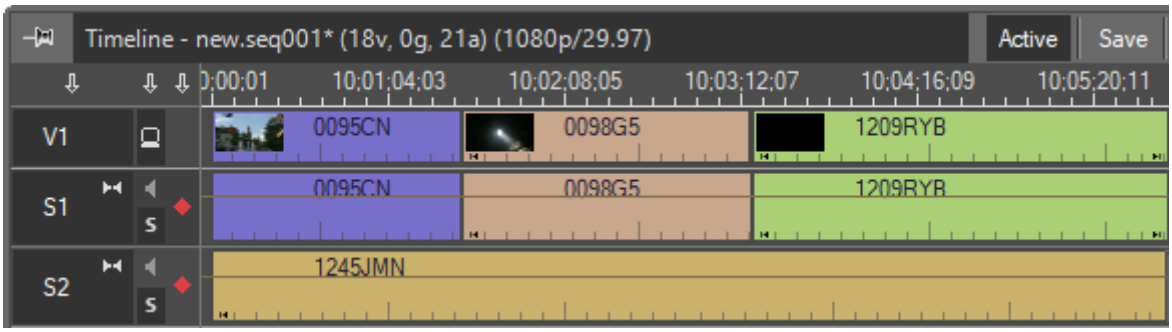

Volume keyframe levels on S1 and S2 after the adjustment in Audio Mixer in track mode

Hardware Setup

External MIDI controllers can be connected to control Audio Mixer. Use the "Hardware setup…" option from the Audio Mixer main menu to set up the MIDI controller:

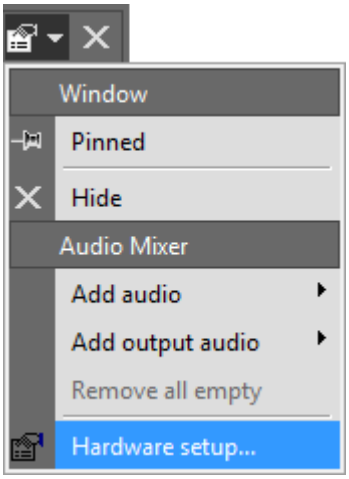

On the window that appears press the "Add" button to add a MIDI Controller Device:

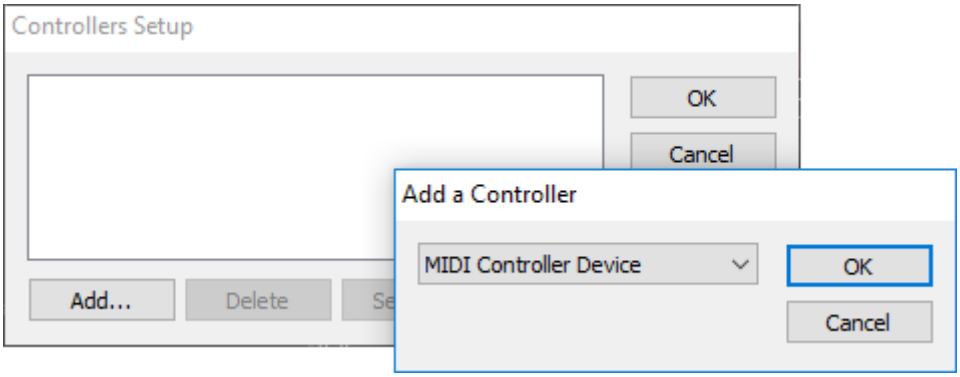

You can also setup the added controller device using the "Setup…" button:

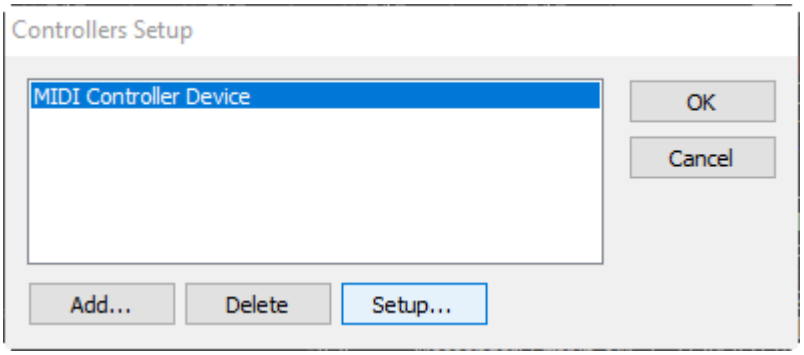

Select the control name from the drop-down list, define the Input and Output ports and press the "OK" button to save changes:

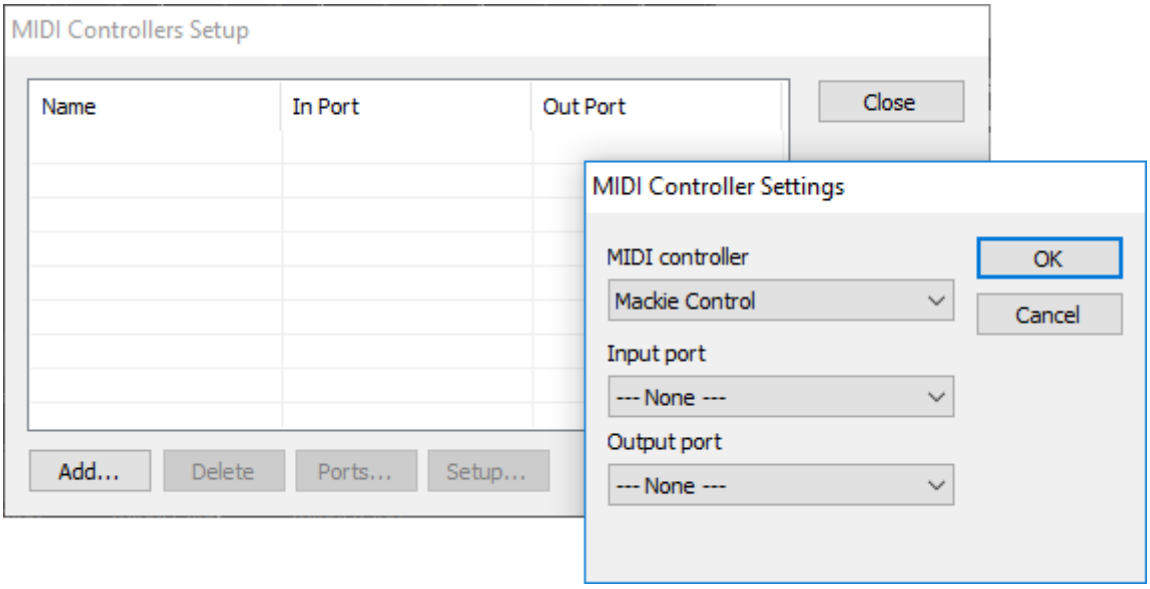

Creating Voice-Over

The voice-over feature allows you to record a stereo signal directly to Timeline. This saves the extra steps of recording and digitizing the narration and inserting it into the project.

You can access the voice-over feature from the Timeline main menu with the "Audio recorder…" command. The "Audio recorder" window appears:

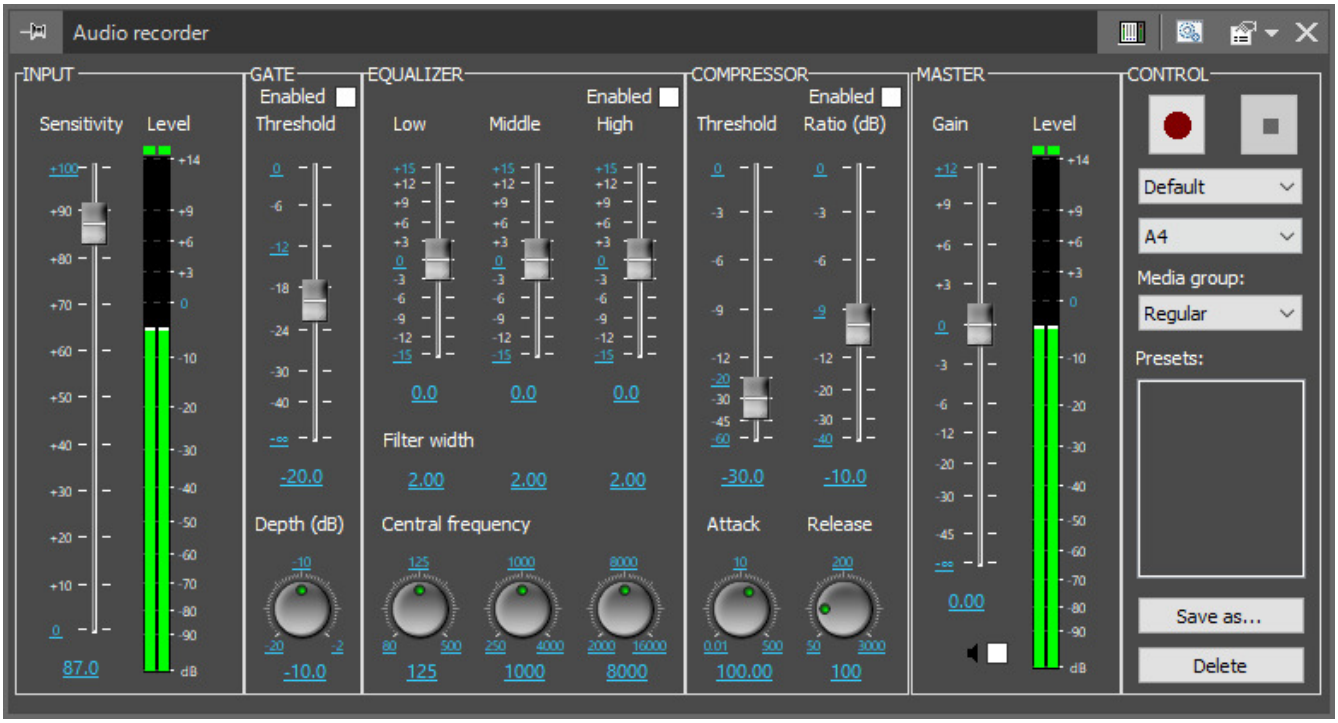

The voice-over is recorded and new audio clips are immediately created in your bin.

The audio is recorded as Wave Stereo 16 bit 48kHz to the High quality only.

The recorded audio clip is also saved to the daily Roll inside the default folder assigned as a default voice-over Bin. A daily Roll, containing the current date in its name, is automatically created every day when you start the Cinegy Desktop application for the first time:

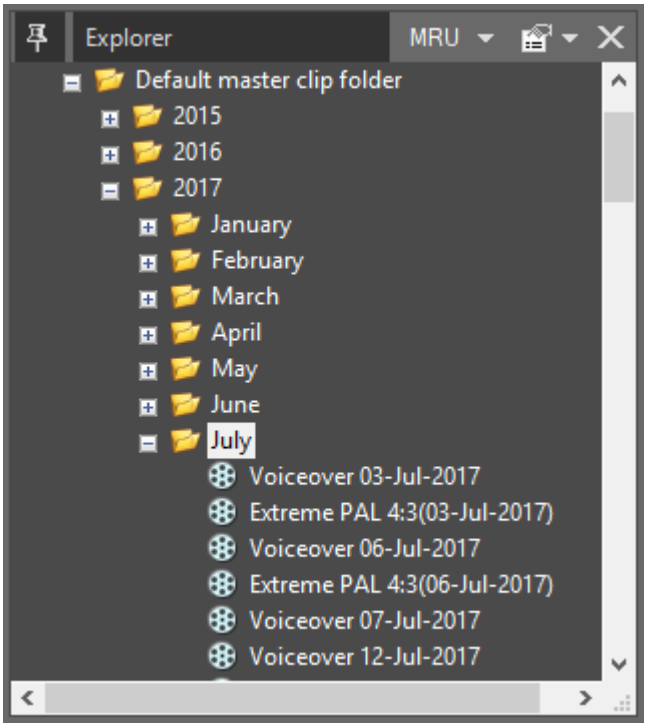

You can select a different directory via Cinegy Archive Manager.

Refer to the **Default Folders, Bins** paragraph in the **Cinegy Archive Manager Manual** for details on defining the default voice-over Bin.

Please note that user starting Cinegy Desktop for the first time on the current date should have the corresponding "Modify" rights for the folder assigned as default voice-over Bin.

Input

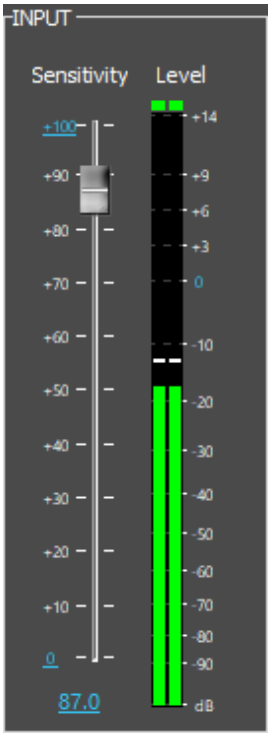

The input sensitivity level directly controls the selected audio board input. The level indicator shows the actual input level. Sensitivity:

- 0% = OFF
- 100% = max sensitivity

You can use the slider to regulate the sensitivity level or enter a desired value into the numeric text field.

The 0 level is calibrated by the Cinegy Archive Manager settings.

Gate

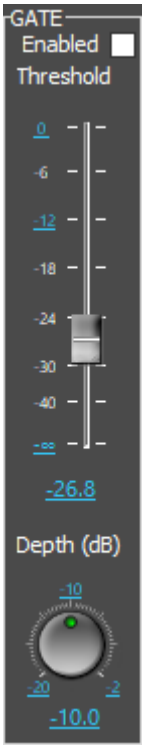

To eliminate noise during a pause in audio recording, set the threshold level to the desired input signal level. Input signal below this level will then be processed. The depth of the "Gate" setting can be adjusted by clicking on the "Depth" adjustment knob. While keeping the left mouse button pressed, move the mouse left or right; the current value is shown as a decimal below the adjustment knob. The minimum, maximum and middle values can be set simply by clicking on the desired value displayed around the adjustment knob. If you wish to ignore the "Gate" settings during voice-over recording, deselect the corresponding checkbox and the recorder will bypass these settings

Equalizer

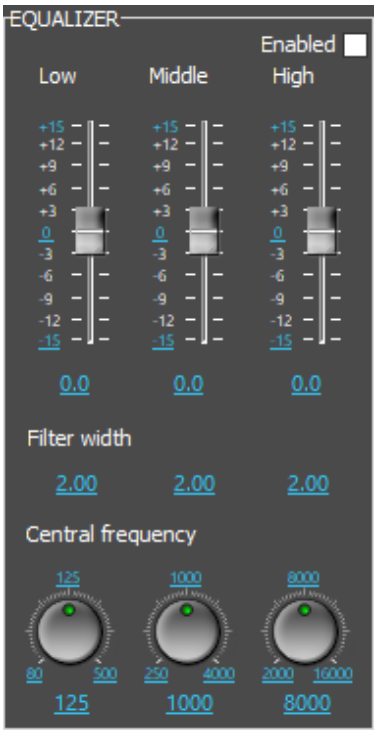

The equalizer is set up in three parts, letting you adjust the "Low", "Middle" and "High" frequencies. Every frequency band has the following parameters:

- **Gain (main vertical control)** – amplification of the signal at the center frequency. Use the sliders to adjust the values or enter a decimal value under the level meters.
- **Filter width** – the filter Q, expressed in octaves (from 1/12 up to 3 octaves).
- **Center frequency** – the resonance frequency of the filter in Hz. While keeping the left mouse button pressed, move the mouse left or right; the current value is shown as a decimal below the adjustment knob. The minimum, maximum and middle values can be set simply by clicking on the desired value displayed around the adjustment knob.

If you wish to ignore the equalizer settings during voice-over recording, deselect the checkbox and the recorder will bypass these settings.

Compressor

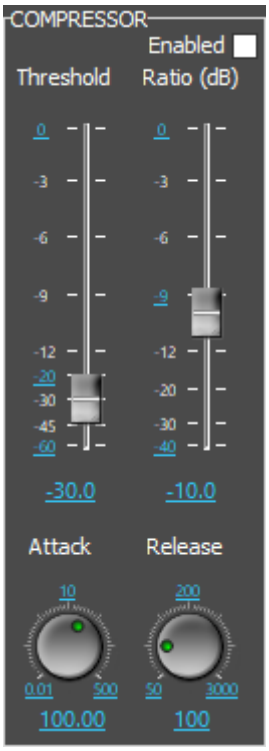

The compressor device allows you to narrow the dynamic range of the voice to automatically provide linear volume to the voice recording.

- **Threshold** – threshold value that initiates the compression process, in decibels.
- **Ratio** – compression ratio, in decibels.
- **Attack** – time before compression reaches its full value, in ms.
- **Release** – speed at which compression is stopped after input drops below threshold, in ms.

If you wish to ignore the compressor settings during voice-over recording, deselect the checkbox and the recorder will bypass these settings.

Master

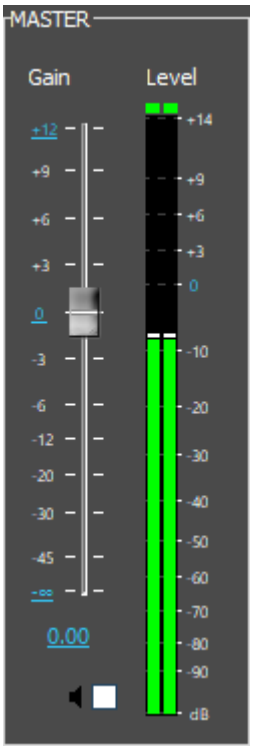

Here you can adjust the amplification of the output signal, in dB. The level meter shows the level of the actual output signal.

The 0 level here is calibrated by the Cinegy Archive Manager settings. Use the "speaker" control to hear the signal on the board's output.

Make sure you have muted monitoring of all the board's input!

Control



- The source drop-down list allows you to choose from the available audio inputs.
- The destination drop-down list allows you to select the destination audio track for your recording.
- The "Media group" drop-down list is used to select the required media group.

The list of media groups can be managed via Cinegy Archive Manager. Refer to the **Media Groups** paragraph in the **Cinegy Archive Manager Manual** for details.

- If there are no In and Out points set, the voice-over will be recorded from the current position.
- If there is only an In point set, the voice-over will be put into the project starting from the In point.

If both In and Out points are set, the voice-over will be inserted into the project at the In point; when the time reaches the Out point, the recording will stop automatically. The voice-over object is always colored in light brown.



Press the "Record" button to start the recording.

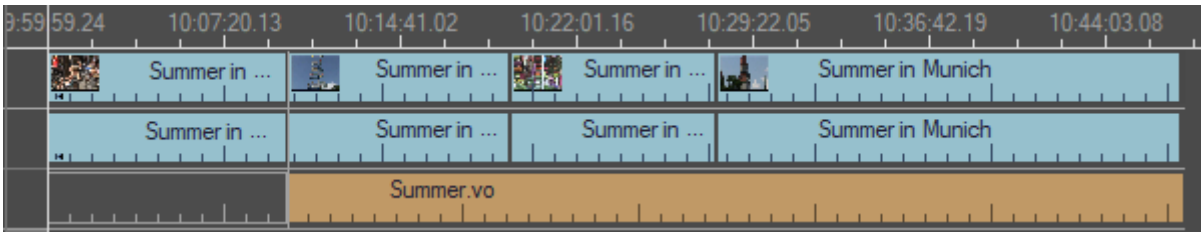

Press the "Stop" button to stop the recording.

Audio Recorder Presets

You can save your current settings as audio processing presets. To do this, simply press the "Save as…" button and then enter a name for your new preset.

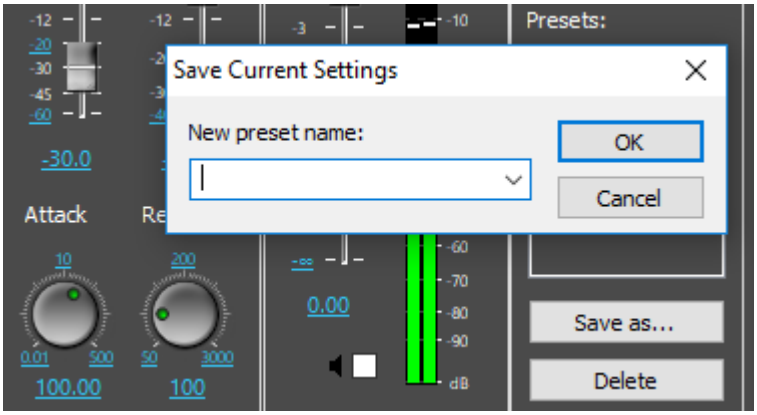

If you have unchecked one or more checkboxes regarding the "Gate", "Equalizer" and "Compressor" settings, this is also saved in your audio recorder preset.

Press the "Delete" button to delete a currently selected preset.

Recommended Audio Hardware Setup

We recommend using the following hardware components:

- Microphone
- Audio mix device
- Sound card
- Headphones

The minimum hardware requirements are:

- Headphones with microphone or separate microphone
- Sound card

1.14. Working With DocumentBin

DocumentBins is a container for different files, documents, pictures to work with inside Cinegy Desktop.

Creating a New DocumentBin

In order to create a new DocumentBin:

1. Right-click in the explorer window the folder in which you want to create the new DocumentBin. In the menu, select the "New" > "New DocumentBin" command.



The "New DocumentBin" metadata dialog box appears if mandatory metadata fields have been assigned for the DocumentBin. The view of this dialog box may vary depending on the set of metadata fields assigned to the node. Please refer to the **Node Metadata** article to learn more about node metadata.

2. The new DocumentBin  appears in the explorer.
3. Rename the new DocumentBin.
4. Double-click the DocumentBin to open it.

Show Metadata

To view metadata of the object added to the DocumentBin, do the following:

1. Select the desired object.
2. Select the "Show metadata" command from the object's context menu.
3. Fill in the fields in the "Metadata" dialog that appears:

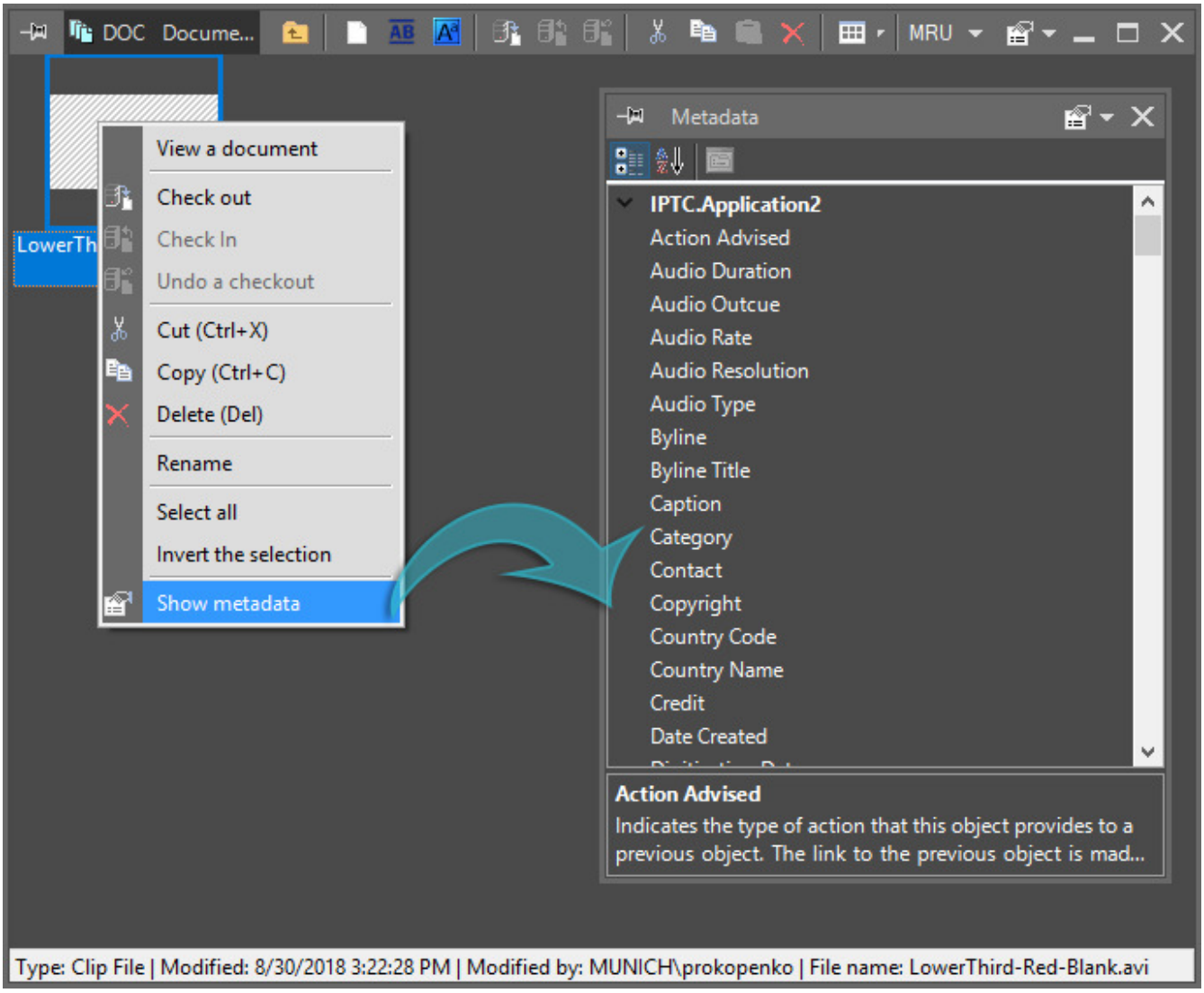

Each document type can be associated with its own list of fields in the "Metadata".

Refer to the **Metadata Fields** article within the **Cinegy Archive Manager Manual** for details about the object metadata setup.

Registering a Document

To register a document in the DocumentBin, do the following:

1. Select the "Add" command in the DocumentBin menu or press the "Add" button. A standard file dialog box appears.
2. Choose your file and press "OK"; the document appears in your DocumentBin.

The document you have added will be copied to the Cinegy Archive document server and registered in the Cinegy Archive content server.

Selecting a View for the DocumentBin

In the main DocumentBin menu, choose the "View" command; it offers several options: icons, list, details and thumbnails:

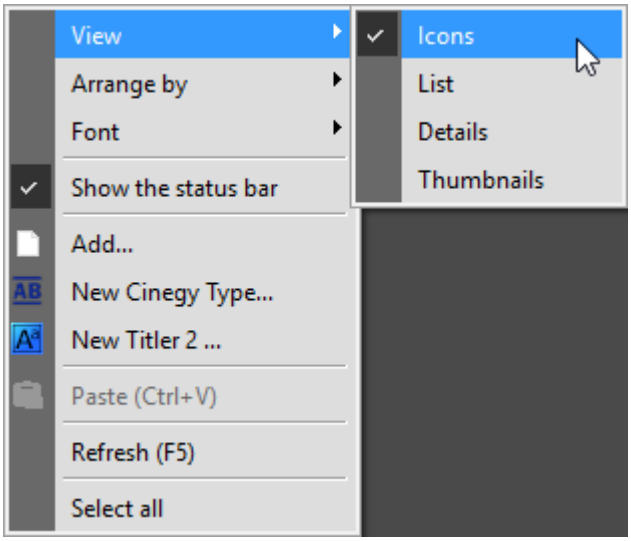

Locking a Document

Before you start editing your document, you have to lock it (or "Check out" the document). The locked document will be available for editing to you only. All other users will have read-only access, preventing potential damage to the document and the creation of multiple inconsistent parallel versions of the document.

To lock a document, select it and choose the "Check out" command from the right-click menu or press this button in the menu bar of the DocumentBin. The locked document will be displayed with the green lock.

If the document is already locked, to determine who has locked the document, switch the DocumentBin to the details view.

You can use **Cinegy Messenger** to communicate with the person holding the document you need to edit.

Editing a Document

During the locking process, the document will be copied to your local disk. When the document is locked, double-click it to initiate the standard associated editor.

Unlocking a Document

After you have finished editing a document, you can unlock it ("check in" the document) to make it available to other users for editing.

To unlock the document, select it and choose the "Check in" command from the right-click menu or press this button in the menu bar of the DocumentBin. The document will be copied back to the Cinegy Archive document server as the new version and then released for all other users.

The "Undo a checkout" command releases the file for all other users without saving changes to the master file in the database.

Deleting a Document

To delete a document, select it and choose the "Delete" command from the right-click menu or hit the `Delete` button.

You are not allowed to delete the documents locked by other users.

Document Thumbnails

The document thumbnail availability and the way the document is presented depend on the installed thumbnail plug-ins.

The basic plug-in comes with Windows, some of them may come with Cinegy Desktop, and some of them may be available as third-party commercial products.

Searching for Documents

The documents search is performed with the general search procedure, in parallel to the video assets.

1.15. Working With Titles

Cinegy Titler allows you to add multiple layers of automation controlled, template based titles, logos, animated graphics, and more. This module addresses simple requirements such as logo insertion right through to complex branding with templated information and animated video plates.

Creating a Template

To create a new Cinegy Titler template, follow the steps:

1. Open the DocumentBin in which you want the template to be located.
2. Choose the "New Cinegy Titler …" command from the right-click menu or press the button in the menu bar of the DocumentBin; the "New Titler" dialog box appears:

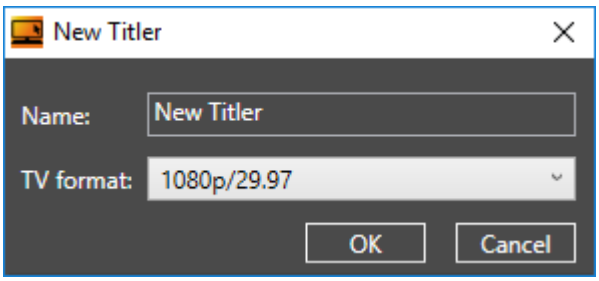

3. Enter a unique name for the Cinegy Titler template.
4. Choose the appropriate TV format for the template. It must be the same format, as that of the Sequence in which it will be used. Otherwise you will encounter an insertion error.
5. Having assigned all the parameters, press "OK". The Cinegy Titler template will be created in the DocumentBin.
6. Now you can start working with your new template. Double-click it in the DocumentBin, the following window will be opened:



This Titler plug-in window allows you to edit the template or import the previously created Cinegy Titler template. These two options are described in detail below.

Editing Cinegy Titler Template

Having created the Cinegy Titler template, you can edit it. Press the "Edit template" button, the full-featured Cinegy Titler Editor will be launched allowing you to modify any parameter of your Cinegy Titler template according to your needs.

Refer to the **Cinegy Titler Manual** for details on how to work with the full-featured Cinegy Titler application.

Cinegy Titler application should be separately installed on your computer. It can be downloaded as a part of Cinegy Air package.

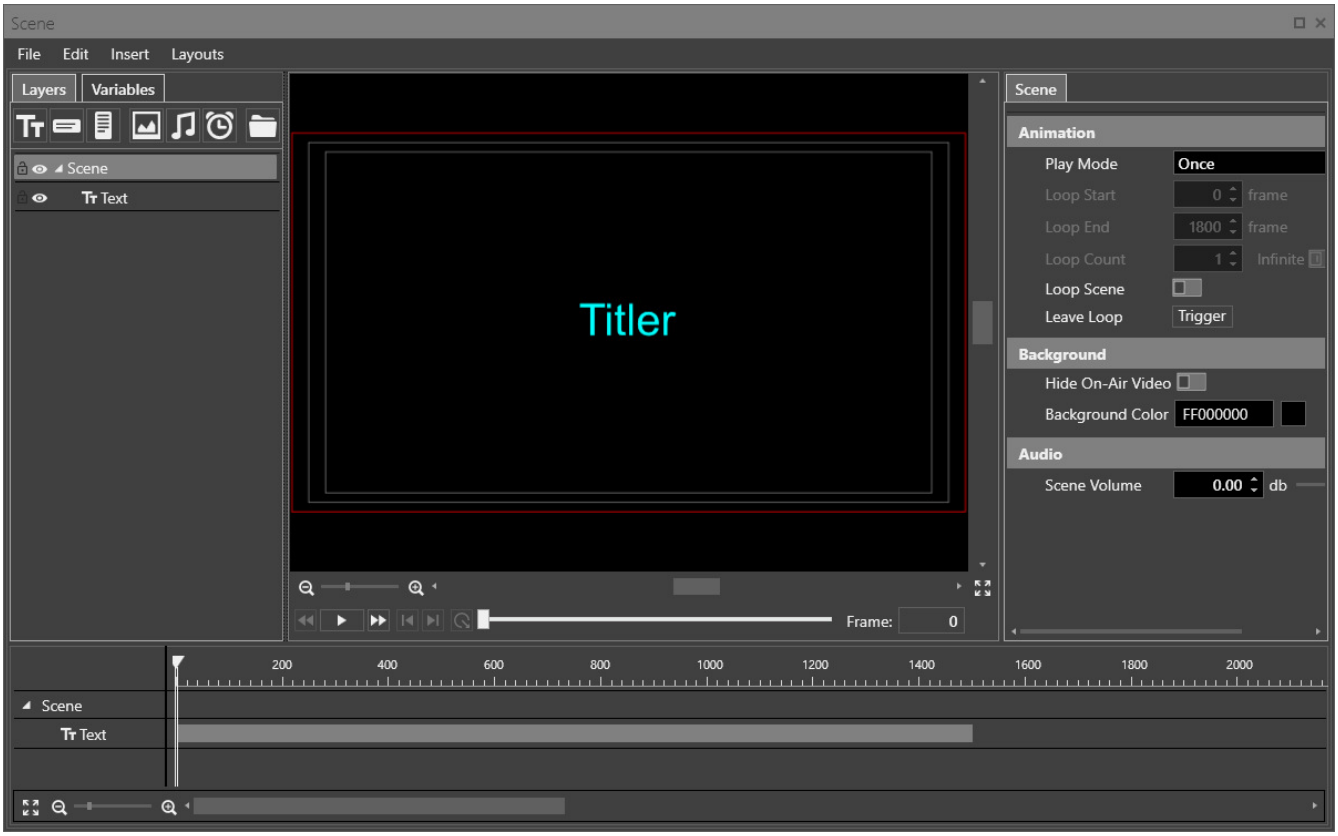

The changes made in the template in the external Cinegy Titler Editor will be applied to the template in the DocumentBin.

Cinegy Titler Template Import

If you have previously created Cinegy Titler templates, they can be imported for further use in Cinegy Desktop. For this use the "Import" button on the plug-in toolbar. The following dialog will be open:

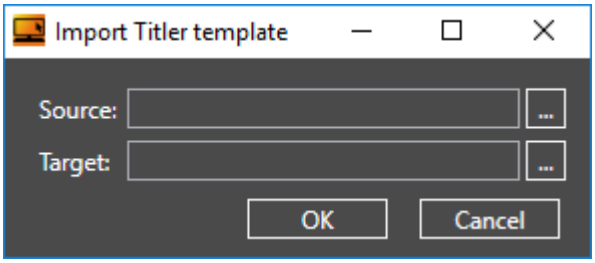

In the "Source" field define the path to the previously created Cinegy Titler template. You can do this manually or via "…" button. Then press the "…" button near the "Target" field, the following "Select target" window will be open:

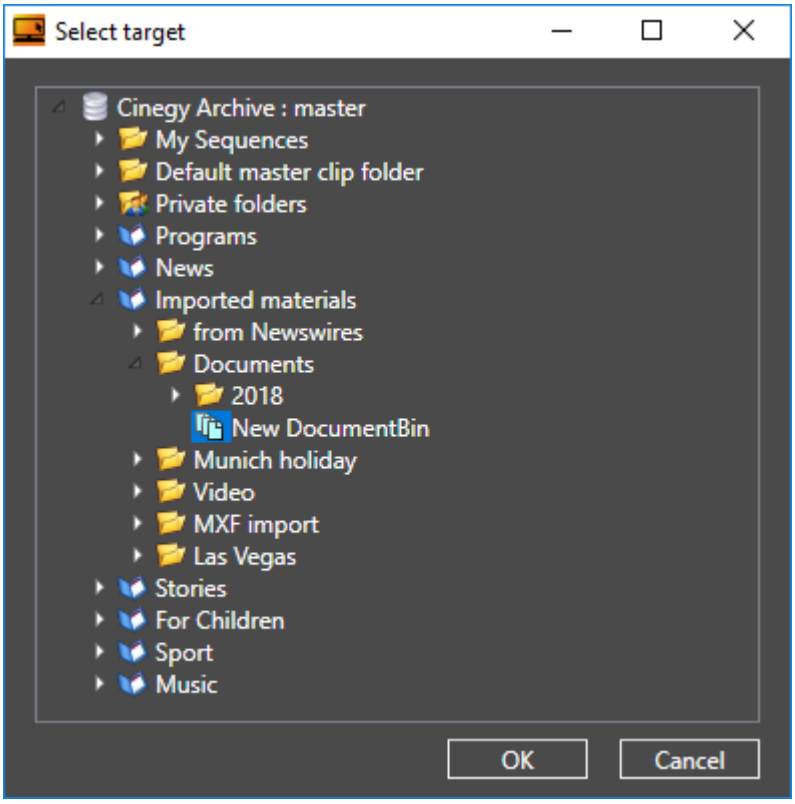

Here navigate to the previously created DocumentBin where Cinegy Titler template will be imported to. Press "OK" to select the DocumentBin.

Having defined both source and target for the template, press "OK" to start import. After import is finished, the Cinegy Titler template along with all media files used in this template will be placed in the defined DocumentBin.

Adding Template into Sequence

To add the Cinegy Titler template to the Sequence, open the DocumentBin containing the Cinegy Titler template(s) and drag-and-drop the desired template to Timeline. It will be added to the video track you select on Timeline.

Template Editing on Timeline

The Cinegy Titler templates added to the Timeline project can be edited directly from Timeline. This will not affect the original Cinegy Titler object in the DocumentBin.

To do this, double-click the CG scene on the corresponding track on Timeline. The full-featured Cinegy Titler Editor will be launched allowing you to modify any parameter of your Cinegy Titler template according to your needs.

Refer to the **Cinegy Titler Manual** for details on how to work with the full-featured Cinegy Titler application.

The "Titler plugin" window appears:

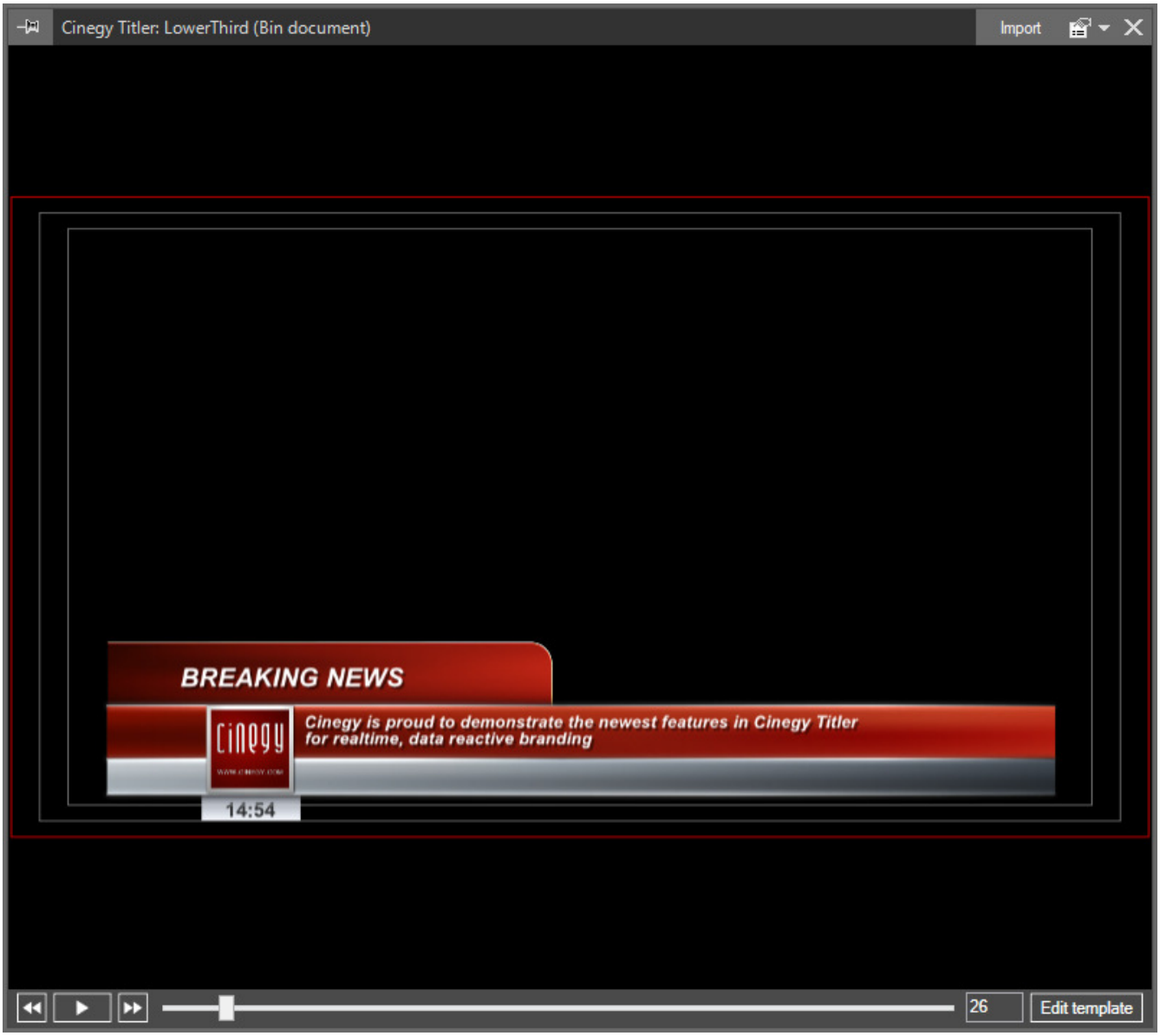

Here you can preview the template using playback controls at the bottom of the window or open the external Cinegy Titler Editor for template editing using the "Edit template" button.

1.16. Working With Stories

Story



A Story is the basic element of a news program. It contains scripts and media attachments covering a separate news story.

Creating a Story

Stories can be created either from the Cinegy Desktop explorer or directly in News Program Manager.

To create a Story in the Cinegy Desktop explorer, follow the steps below:

1. Right-click the folder in the Cinegy Desktop explorer in which you would like to create a new Story.
2. Select the "New" > "New Story" context menu command:

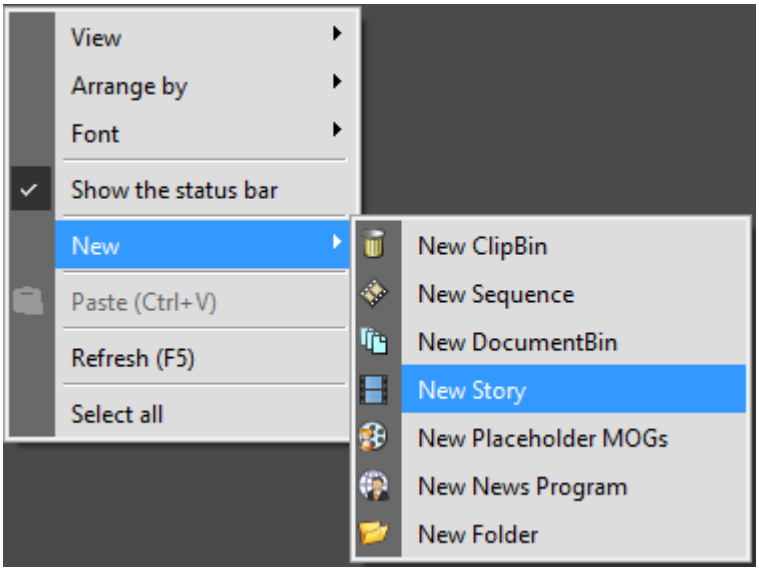

3. Enter the required parameters of a new Story:

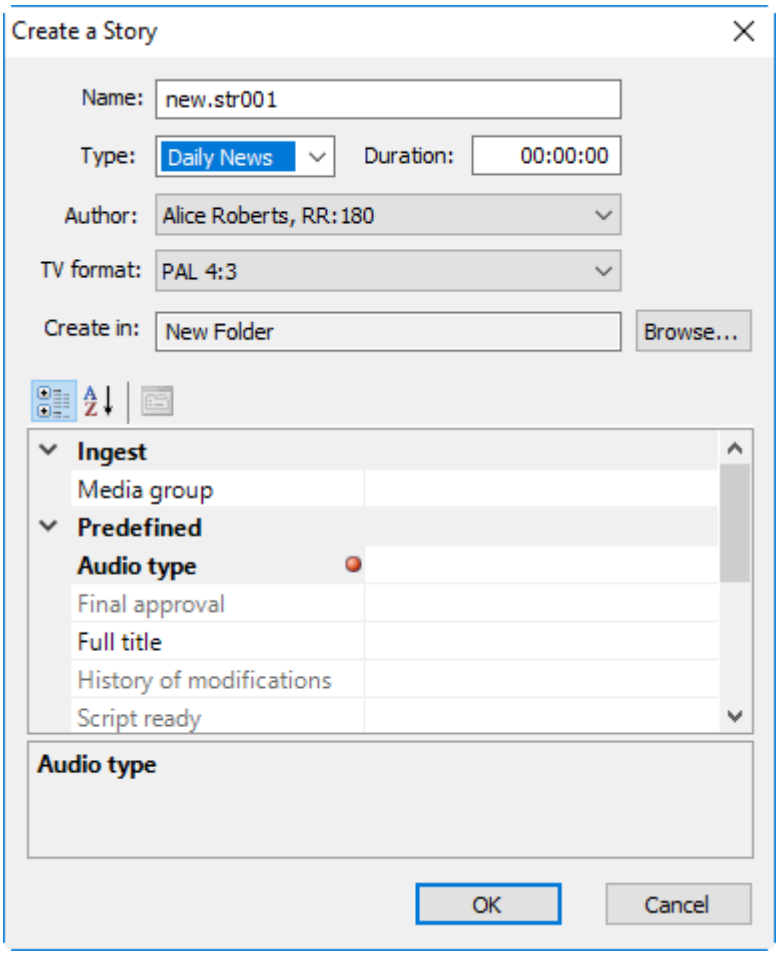

- **Name** – the name of the Story object.
- **Type** – the type of the Story object: Daily News, Local News, Crime, Science and Tech, Fashion.

> Refer to the **Story Types** article to get to know how to create different Story types for the Story objects.

- **Duration** – the desired duration of the Story.
- **Author** – the narrator's name.

- **TV format** – the Story TV format.
- **Create in** – the created Story location.



Refer to the **News Settings** article in the **Cinegy Archive Manager Manual** for details on how to create and configure the list of authors.

4. To select the desired location of your Story in the Cinegy Archive database, press the "Browse" button and choose the destination folder.
5. Fill in the metadata fields, if necessary, and press the "OK" button to finish the process of the Story object creation.



The content of this dialog may vary depending on the set of metadata fields, assigned to the specified node. Refer to the **Cinegy Archive Manager Manual** for details about the object metadata setup.

Story Editor Interface

The following Story Editor window appears after a new Story object has been created:

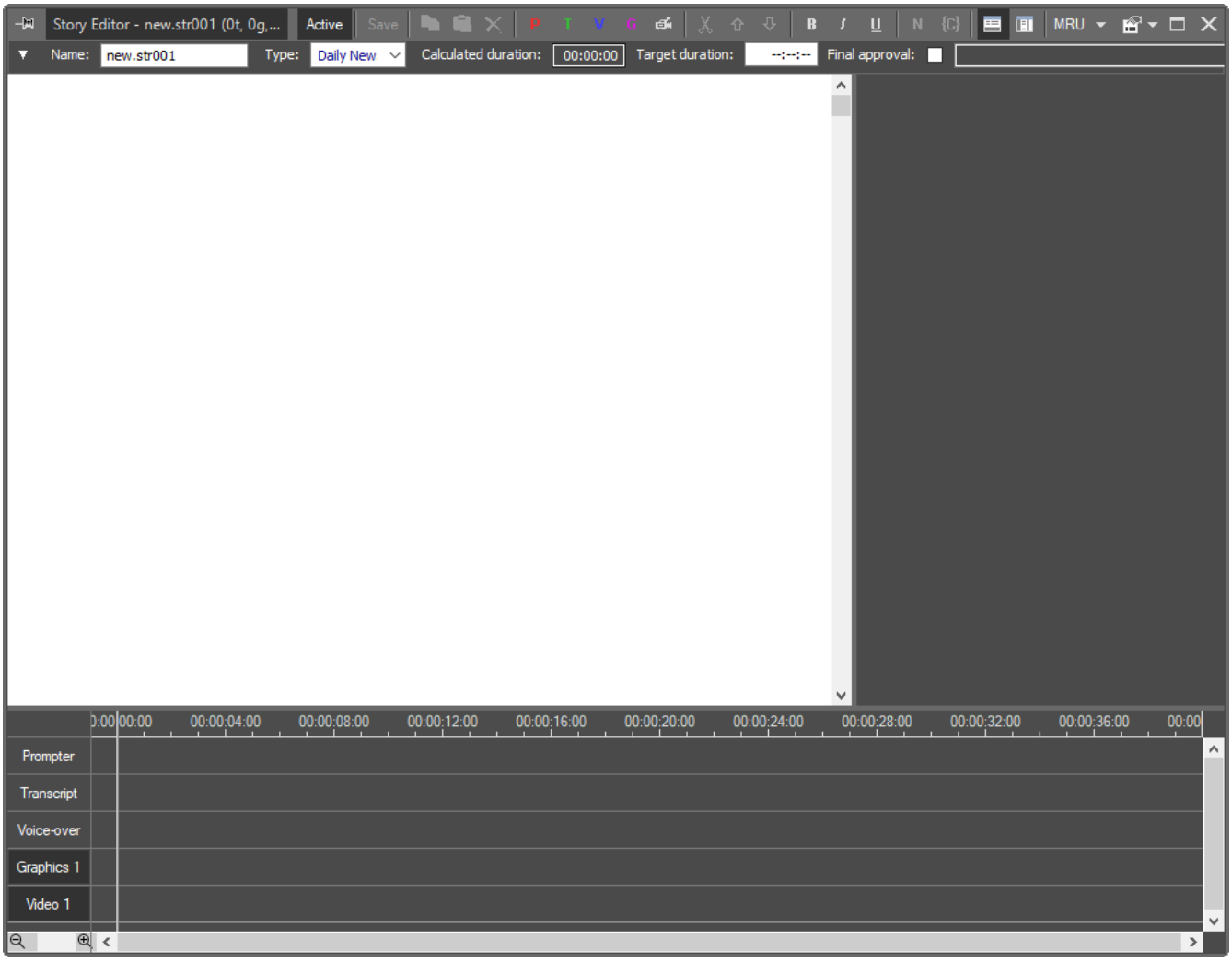

Toolbar

The main toolbar of the Story Editor window contains buttons which perform the most frequently used commands. Here is their quick overview:

Button	Action
Active	Press the "Active" button to unlock Story Editor and enable the editing functions. This will lock the Story for other users.  The Story is activated automatically when a media file is added via drag-and-drop.  When activating a Story previously created via Story Editor within Cinegy Desktop 10 version, the program will suggest converting it to the new format. Simply press the "Ok" button and the story will be automatically converted and enabled for editing.
Save	Press the "Save" button to save all the changes made to the Story.
	The buttons for copying, pasting and deleting.
	The buttons for creating Presenter, Transcript, Voice-over, Graphics blocks and adding a Live Input item.
	The buttons for splitting blocks and moving them up or down.
	The formatting commands buttons.
	The comment commands buttons.
	The buttons for changing the Story Editor window layout: horizontal or vertical.
MRU	Gives access to the list of previously opened Stories.
	The Story Editor menu.

Story Editor Menu

 Press this button to get the full list of available commands. You can also get access to this menu by right-clicking anywhere except the script panel.

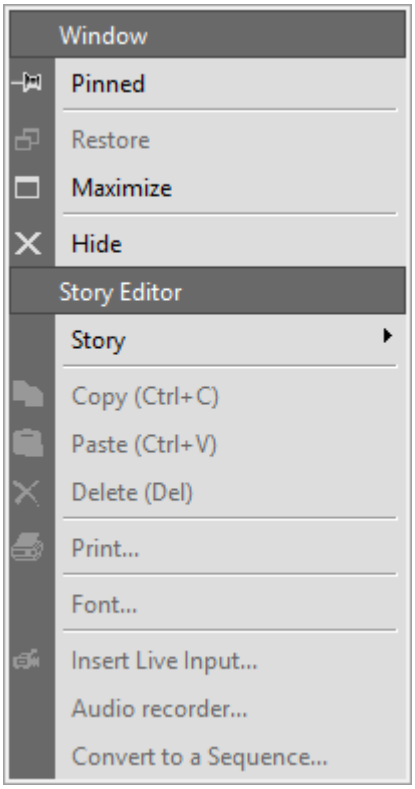

Window Arrangement

The "Window" group contains the plug-in window arrangement commands:

- **Pinned** – fixes the size and position of the window on the screen.
- **Restore** – restores the original size of the window.
- **Maximize** – opens the window in full-screen mode.
- **Hide** – closes the Story Editor window.

These commands are also available as toolbar buttons.

Story Commands

The "Story" submenu contains commands for working with Story objects:

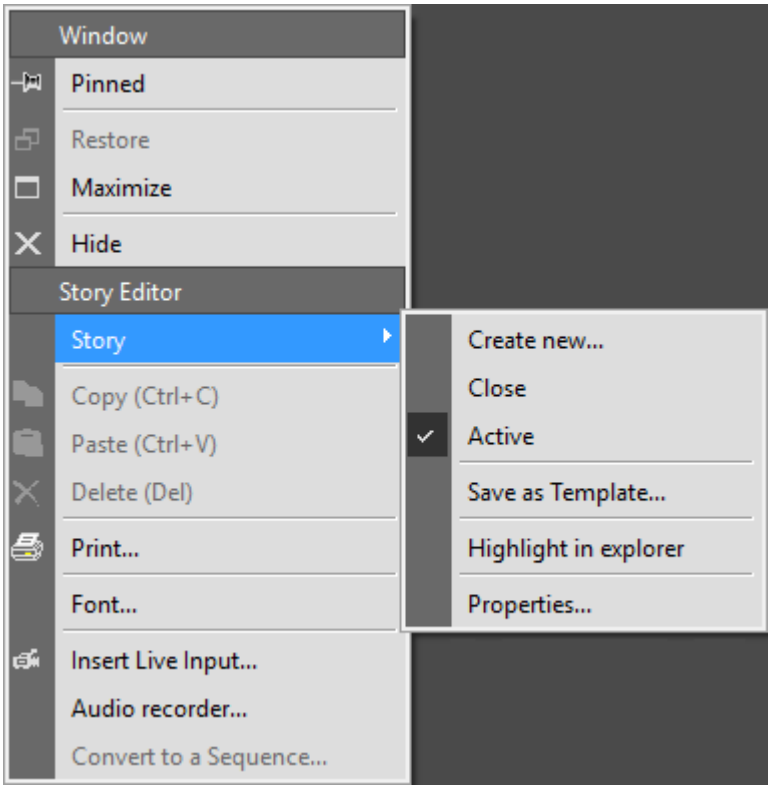

- **Create new** – launches the dialog for creating a new Story object.
- **Close** – closes and deactivates the Story.
- **Active** – activates/deactivates the Story for editing.
- **Save as Template** – saves the data of a certain Story as a template; templates are saved within the assigned Story type. Selecting the "Type" in the "Create a Story" dialog automatically applies the saved Story template for a new Story.

When saving a Story as a template, the following notification appears:

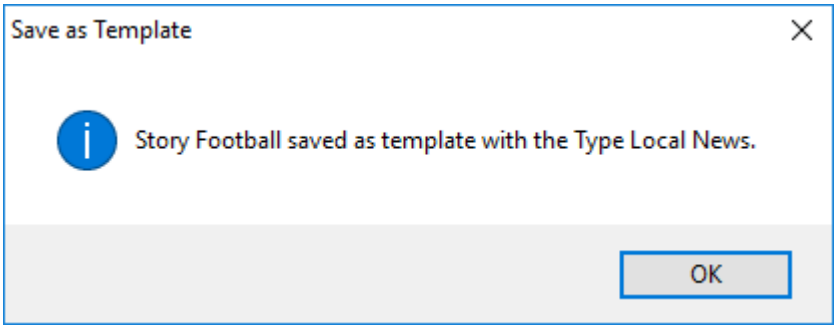

If the Story template within a certain Story Type already exists, it will be overwritten by new template data when executing the "Save as Template" operation. The confirmation message will appear:

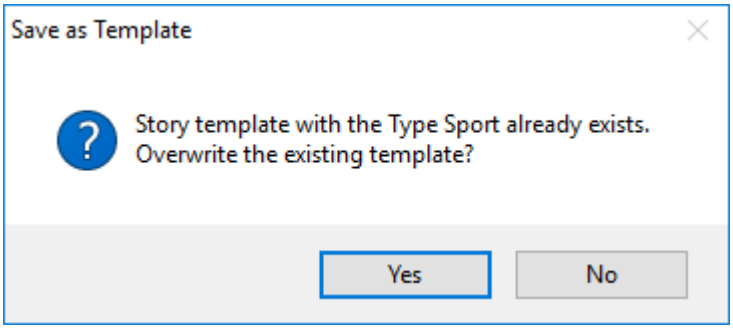

Refer to the **Story Types** article within **Cinegy Archive Manager Manual** to get to know how to create different Story types for the Story objects.

- **Highlight in explorer** – shows the location of the Story in the explorer tree.

Once a Story from the explorer is added to the Rundown, all the modifications are saved in News Program Manager without affecting the original Story. Thus, when it is opened from News Program Manager, the "Highlight in explorer" command is replaced by "Find Rundown". When this command is selected, News Program Manager will load the Rundown containing the Story:

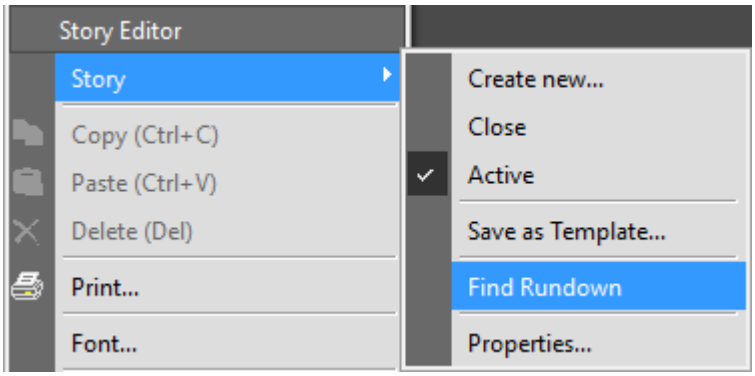

Refer to the **News Program Manager** chapter to learn how to work with News Program Manager.

Story Properties

To set up the Story properties, choose the "Properties" command from the Story Editor menu. The following dialog box appears:

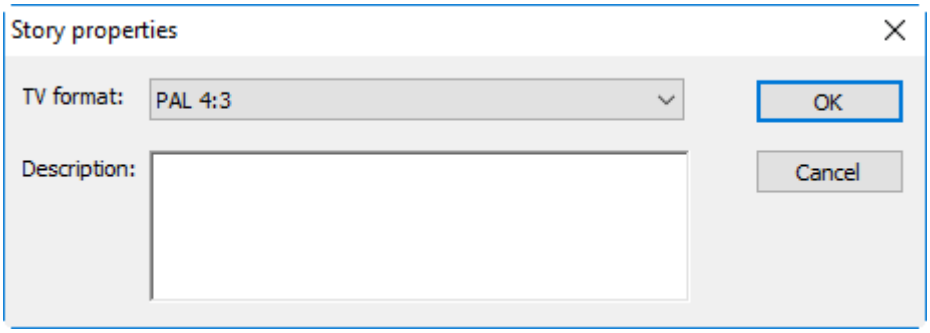

You have to activate the Story to be able to edit its properties.

- **TV Format** – define this setting at the stage of the Story object creation (for an empty Story). Otherwise, this field will be read-only.
- **Description** – enter some information describing your Story.

Story Editor View



Story Editor can work in two different layouts: horizontal view and vertical view. To switch between layouts, use the "Vertical view" and "Horizontal view" buttons on the window toolbar. The horizontal view is selected by default.

Horizontal View

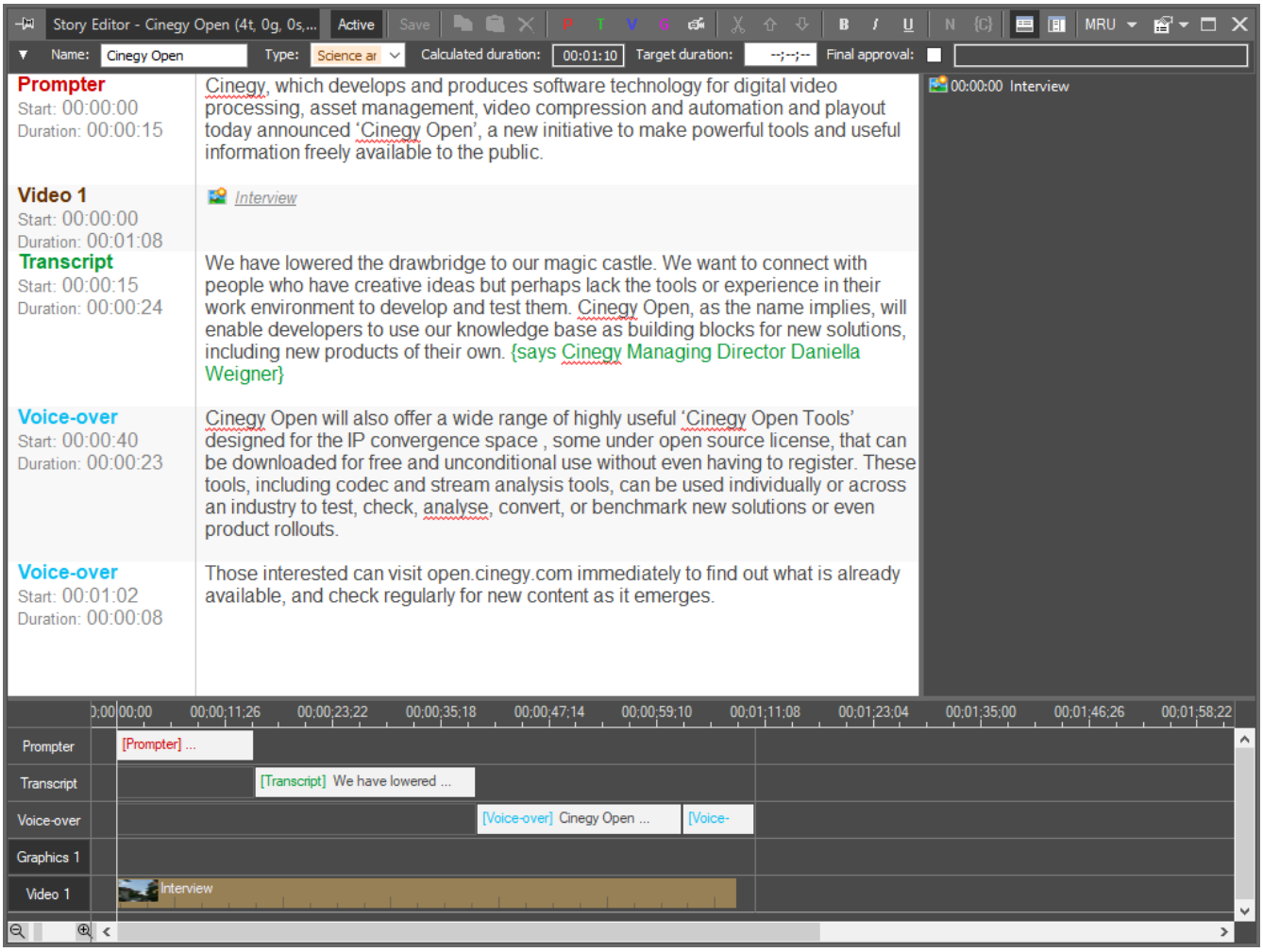

The Story Editor interface in the horizontal view consists of the following panels:

- **data panel** (at the top);
- **script panel** (on the left);
- **assets panel** (on the right);
- **timeline** (at the bottom).

Vertical View

In the vertical view the timeline is represented as vertical bars for different types of media material included into the Story: script, graphics, video. The time scale ranges from top to bottom.

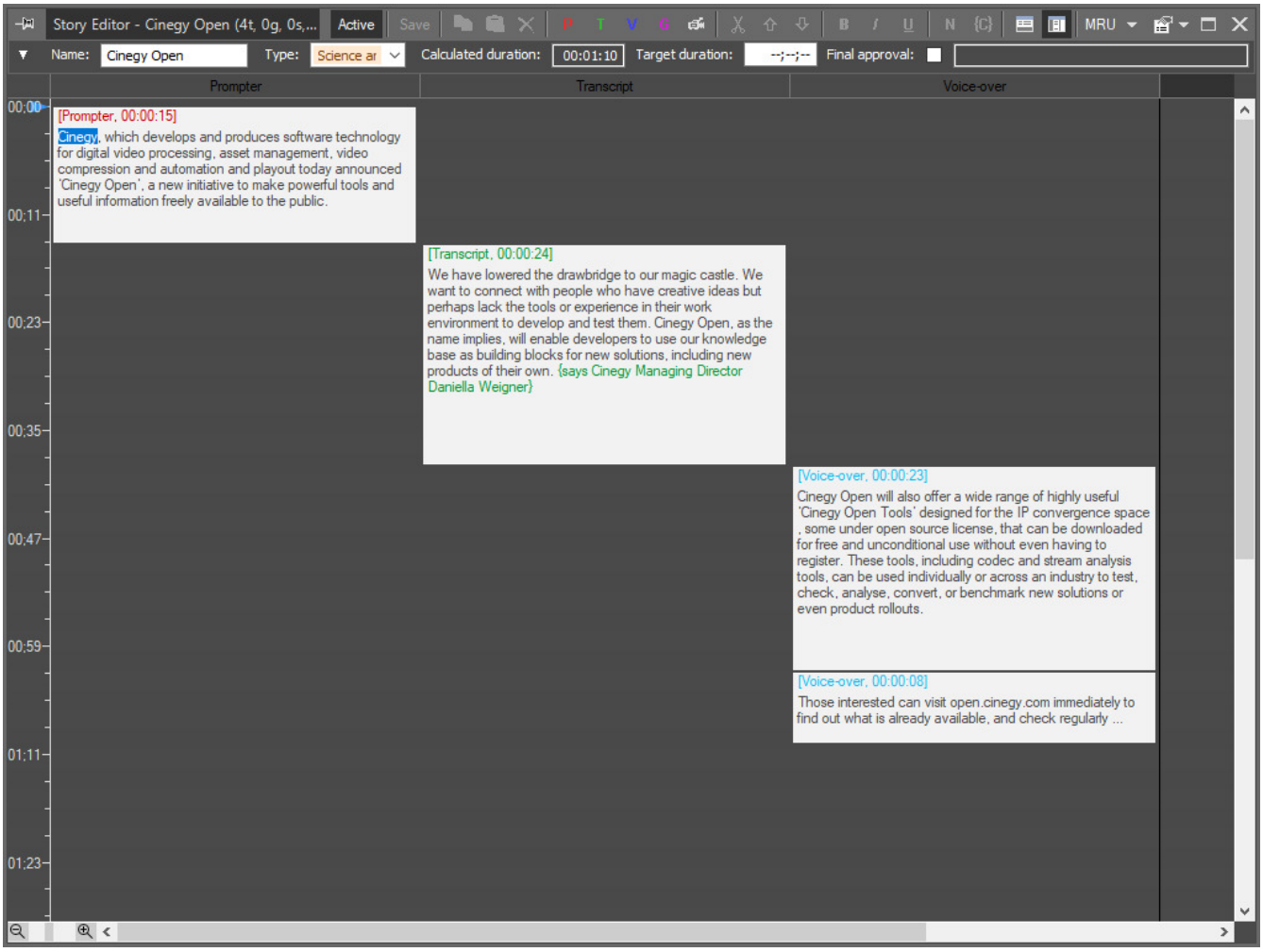

Vertical view mode allows you to see how all the components of the Story are synchronized. During the Story playback the words of the script are highlighted according to the defined reading rate as they should be spoken by the presenter. It makes this mode convenient for previewing ready Stories and making final editing.

To add, delete and move blocks, select them within the script column and use the corresponding button on the toolbar. Double-click the text block to be able to edit the text, change its formatting or split the block.

It is not possible to merge text blocks in vertical view. Merging blocks is explained in the **Working with Scripts** article.

The Story Editor description further in this manual represents the workflow in horizontal view mode.

Story Data

The data panel allows you to specify the extended information about the Story and set its working status.

To expand the panel, press the ▼ button in the upper left corner:

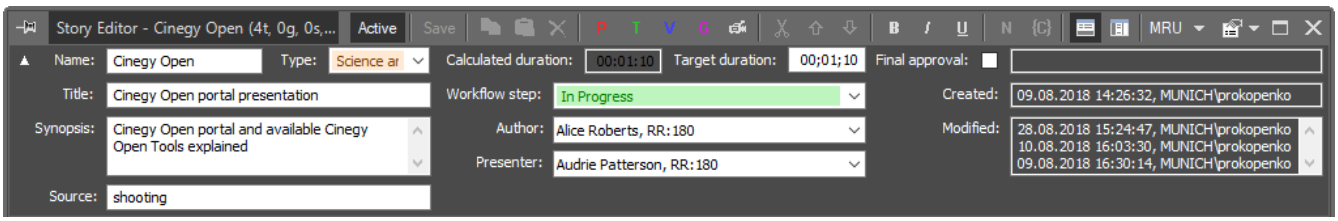

The first group of fields holds detailed information about the Story material:

- **Name** – the name of the Story object.
- **Type** – the type of the Story. Usually each company has its own set of types to differentiate stories. The Story types list is empty by default.



It is possible to add, edit, remove Story types in Cinegy Archive Manager. Refer to the **News Settings** article in the **Cinegy Archive Manager Manual** to learn how to manage Story types.

- **Title** – the Story material title.
- **Synopsis** – the brief review of the Story.
- **Source** – the source of the material.

The following group of fields specifies the persons working on the Story:

- **Author** – the person narrating the Story.
- **Presenter** – the person who introduces a show, links items, interviews guests.



The list of authors and presenters can be created in Cinegy Archive Manager. For more information refer to the **News Settings** article in the **Cinegy Archive Manager Manual** to learn how to manage Story types.

- **Created** – shows date, time and user who has created the Story.
- **Modified** – shows the list of users who have modified the Story and time of modification.

The next group of fields gives you control over the Story duration and working status:

- **Calculated Duration** – shows the calculated duration of the material in the Story.
- **Target Duration** – the desired Story duration.
- **Workflow step** – shows the stage of Story completion. There are four workflow steps available in Story Editor by default:
  - Blank – used for the newly created Story;
  - Pending – used for Stories ready for final approval;
  - Declined – used for Stories, which are not approved or require improvement;
  - In Progress – used for work-in-progress Stories.



It is possible to add, edit, remove workflow steps in Cinegy Archive Manager. Refer to the **News Settings** article in the **Cinegy Archive Manager Manual** to learn how to manage workflow steps.

- **Final approval** – when checked, it indicates that the complete Story is ready and approved. It also shows the user confirming this.

When calculated and target duration values are 5 or more seconds desynchronized, you will be suggested to use the calculated duration value instead of the target one before setting the "Final approval" mark:

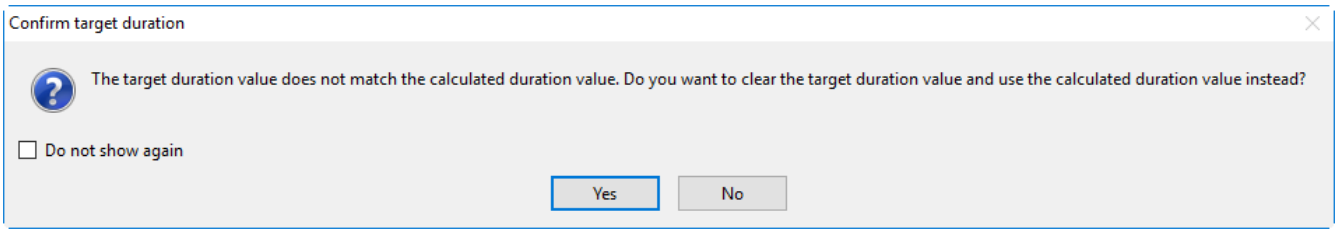

User must have appropriate rights to be able to set the "Final approval" mark. Refer to the **Permissions and Security** in the **Cinegy Archive Manager** to learn how to assign rights to user roles.

If the Story was modified after the "Final approval" mark had been set, the data in the "Final approval" field is displayed in red.

Working with Scripts

The script panel contains the entered information about the Story material: words of the narrator, dialogues, titles, commentaries, etc. It is divided into two columns, where the first one displays the block caption in the following order:

<block type>

<block start time>

<block duration>

The duration of each block is calculated automatically as described below.

The second column contains the text of the blocks as well as the information about video and Cinegy Titler templates.

Script Blocks

All the information is contained in the corresponding text blocks. Each block of a particular type has its own color. The description of the following available block types is given below:

- Prompter
- Transcript
- Voice-over
- Graphics
- Video
- Live

Prompter Block

Prompter block contains narration intended to be read by an anchorperson.

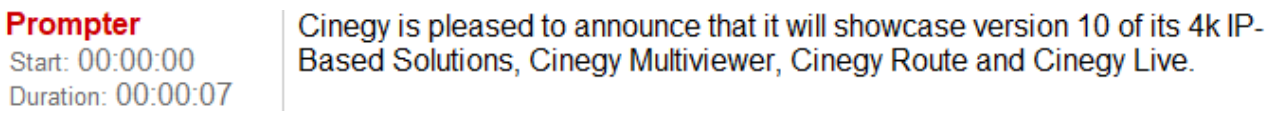

This text will be automatically sent to Cinegy Prompter to be displayed on the teleprompter device. See the **Cinegy Prompter Manual** for detailed information about Cinegy Prompter.

The duration of this block depends on the presenter's reading speed.

If the prompter is not defined or the reading rate for the selected prompter is set to 0 words per minute in Cinegy Archive Manager, the block duration will be calculated according to the default reading rate.

The default reading rate value is used for calculating the duration of Transcript blocks, as well as Presenter and Voice-over blocks with no Prompter/Voice-over selected. This value can be changed. Refer to the **Global Settings** article in the **Cinegy Archive Manager Manual** to learn how to set the default reading rate value.

The reading speed is set for each presenter individually. Refer to the **News Settings** article in the **Cinegy Archive Manager Manual** to learn how to manage the list of presenters.

Transcript Block

Transcript is a block containing spoken words of those appearing on screen.

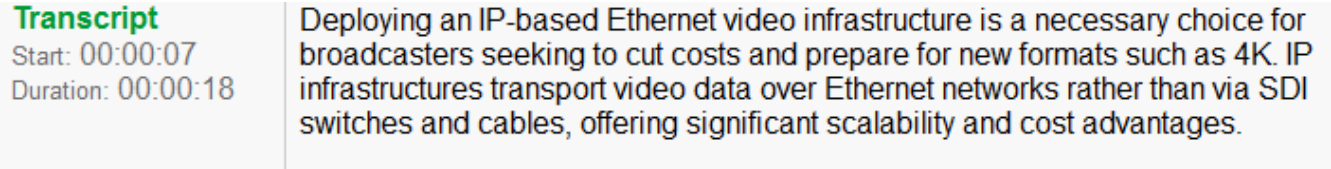

This block is included to a newly created Story by default. Its duration is calculated according to the default reading speed value.

Refer to the **Global Settings** article in the **Cinegy Archive Manager Manual** to learn how to set the default reading rate value.

Voice-over

Voice-over is a block with commentary (usually off-screen) recorded on top of the video material.

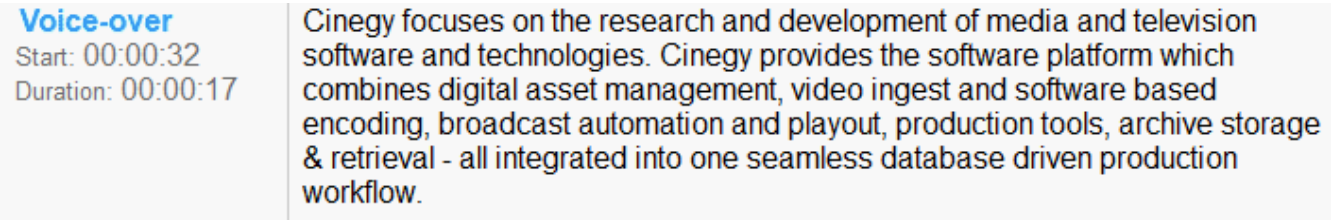

The duration of this block is calculated automatically depending on the narrator's reading speed.

If the voice-over is not defined or the reading rate for the selected presenter is set to 0 words per minute in Cinegy Archive Manager, the block duration will be calculated according to the default reading rate. Refer to the **Global Settings** article in the **Cinegy Archive Manager Manual** to learn how to set the default reading rate value.

Graphics Block

This block can be used in the Story script in two ways: it can contain either simple text (Graphics text) or a Cinegy Titler template (Graphics 1…5), created via the Cinegy Titler application.

The block with text has zero duration. Its type cannot be changed.

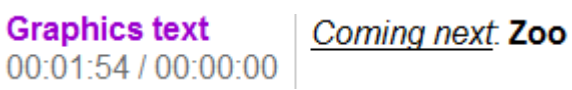

The title of the block with a Cinegy Titler template corresponds to the Graphics track on the Story Editor timeline where this template is placed:



For information on the Story Editor timeline tracks, refer to the **Timeline Tracks** paragraph.

The duration of the block is equal to the template duration.

Adding Graphics Objects

To add a Cinegy Titler template, open a DocumentBin containing it and drag-and-drop the template to the desired position on the Story Editor timeline graphics track. The position will be highlighted while dragging.

A Cinegy Titler template can also be dragged-and-dropped to the assets or script panel. If the template is dragged-and-dropped to the assets panel, its position in the list of objects will be highlighted with a horizontal marker.

You can edit the Cinegy Titler templates added to the Story directly from Story Editor. This will not affect the original Cinegy Titler object in the DocumentBin. The full featured Cinegy Titler editor will be launched allowing you to modify any parameter of your Cinegy Titler template according to your needs.

The template editing window can also be launched by double-clicking the Graphics object on the corresponding track in Story Editor.

Refer to the **Cinegy Titler Manual** for details on how to work with the Cinegy Titler application.

Video Block

This block cannot be created manually, it is created when video is dragged-and-dropped to the Story; once the video is removed, the block is automatically deleted. The title of the block corresponds to the Video track on the Story Editor timeline where the video is placed (Video 1…3):



For information on the Story Editor timeline tracks, refer to the **Timeline Tracks** paragraph.

The block contains the object icon and the name of the video material. The duration of the block equals the video object duration. A video clip can be dragged-and-dropped to any position on the timeline. The position will be highlighted while dragging:

It is also possible to drag-and-drop the video material to the assets panel. In this case the position in the list of other objects will be highlighted with a horizontal marker.

On both timeline and script panel, if a video file is dragged-and-dropped to the position where a different video object has already been placed, it will be replaced with the new one.

On the script panel this block contains an object icon (clip, master clip, Sequence) and its name. It cannot be edited, its type cannot be changed. To view a clip, double-click it on the assets panel or timeline; it will open in Clip Viewer. It is also possible

to view or edit the Sequence – double-click it directly in Story Editor and it will open in Cinegy Desktop Timeline for editing. To replace one video with another, drag-and-drop the necessary file to the Video block on the script panel or timeline.

Adding Video Materials

The duration of video material to be added cannot be less than 2 seconds.

Adding Clips

To add a clip (master-clip) to your Story, locate the desired object in the ClipBin (Roll) and drag-and-drop it to the desired position on the timeline video track, to the script panel or assets panel. The position will be highlighted while dragging.

The Roll may contain the "Audio transcription" descriptor for the clip. This descriptor presents the clip text entered via the keyboard in Cinegy Desktop. If there is the "Audio transcription" descriptor for the clip, you will be suggested to use it as a separate Transcript block:

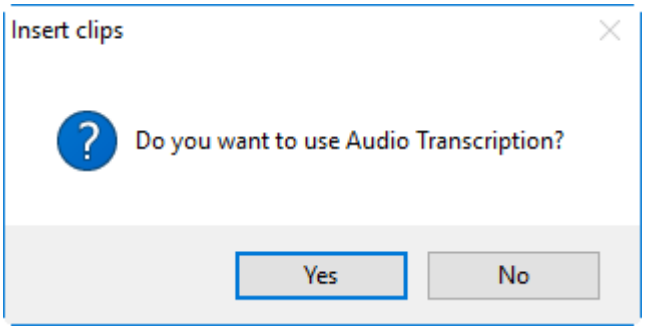

If you press "Yes", a new Transcript block will be created. It will be grouped with the inserted clip and have the same duration and timecode as the clip.

It is also very convenient to add a clip to the Story via drag-and-drop directly from the Clip Viewer window or using the "Insert" button:

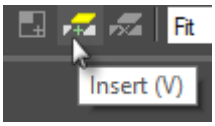

You can either insert the whole clip, or set In and Out points and then insert the fragment between them. The clip will be added to the selected video track in the activated Story.

Please note, in case when there are nodes active for editing in both Cinegy Desktop Timeline and Story Editor, the clip will be inserted to the editor most recently used.

Adding Sequences

To add a Sequence, locate it in the explorer tree and drag-and-drop it to the desired position on the timeline video track, to the script panel or assets panel.

If the Sequence is being edited when you add it to the Story, it will be marked with the green lock sign on the timeline.

If the Sequence is locked for editing by other user, it will be marked with the red lock sign on the timeline.

A clock sign indicates that the original Sequence is changed after it has been added to a Story.

Objects from the timeline and assets panel can be copied directly from Story Editor to Cinegy Desktop Timeline, for example for editing or adding effects. A new Sequence will be created without applying changes to the original Story material. This Sequence can then be added to the Story.

Live Block

This block is created when a Live Input item is added to the Story. Once it is removed, the block is automatically deleted. The title of the block corresponds to the Video track on the Story Editor timeline where the Live Input is placed (Live on 1…3):



For information on the Story Editor timeline tracks, refer to the **Timeline Tracks** paragraph.

When a Live Input item is added to the Story, the "Live Input" preferences dialog appears:

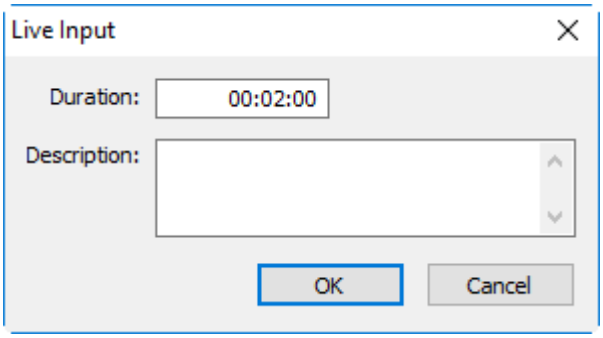

In the "Live Input" dialog the following parameters can be specified:

- **Duration** – set the duration value of the Live Input item in the hh:mm:ss format if necessary. The default duration value of a Live Input item is 00:02:00.

  The Live Input item duration cannot be less than 1 seconds.

- **Description** – enter the item name or comment; it is displayed in the right column of the script panel.

The "Live Input" dialog can also be launched by double-clicking either the left column of the live block on the script panel, or the timeline, or the assets panel.

A Live Input item is placed at the time slider position. It is possible to move it or place on a different video track on the timeline via drag-and-drop. The position will be highlighted while dragging.

On the script panel, the block contains the object icon and description.

Depending on your Cinegy Studio playback configuration, a live signal goes from the defined input device or from IP (if the "Use RTP/UDP input" option is enabled) to output without being affected by Cinegy Studio.

Refer to the **Cinegy Playout Manual** for details about setting up the input and output devices.

When a Live Input item is played back in the viewer, the camera icon is displayed against the black background. The Live Input item can be copied and pasted with the corresponding context menu commands or the standard `Ctrl+C` and `Ctrl+V` shortcuts. If the timeline is used to perform these actions, the item is pasted to the time slider position of the selected video track. Alternatively, it can be pasted after a certain script block, if it is selected on the script panel. If the item is deleted, a gap of the corresponding duration appears between the previous and the following object on this track.

Creating Blocks

To add a new script block, use the corresponding button on the toolbar:



Alternatively, you can right-click the left column of the script panel and choose the desired block type from the context menu that appears:

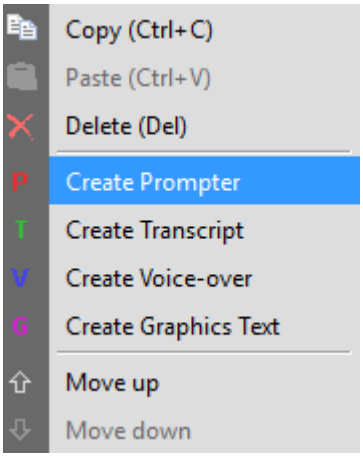

A Live Input item can only be created using the button on the toolbar.

An empty Presenter block can be created by double-clicking the end of the script track in vertical view of Story Editor. Note that in the vertical view the empty blocks of zero duration value are not displayed. To start filling in the newly created block, it is necessary to switch to the horizontal view. The reading speed is set for each presenter individually. Refer to the **News Settings** in the **Cinegy Archive Manager Manual** to learn how to manage the list of presenters.

It is possible to create several blocks of each type. When created or copied, they are placed in particular order on the timeline and script panel. The insertion position of the newly created block depends on several factors: the block type, whether the currently selected block is on the same or a different track, and whether another block is placed at the insertion point. If no block is currently selected, the playhead position will be taken as the new block start. If the type of the block being created matches the type of the selected one, then the new block will be created directly after the current one. Otherwise, the selected block start will be considered the start of a new block.

Fill in the necessary text blocks of your script:

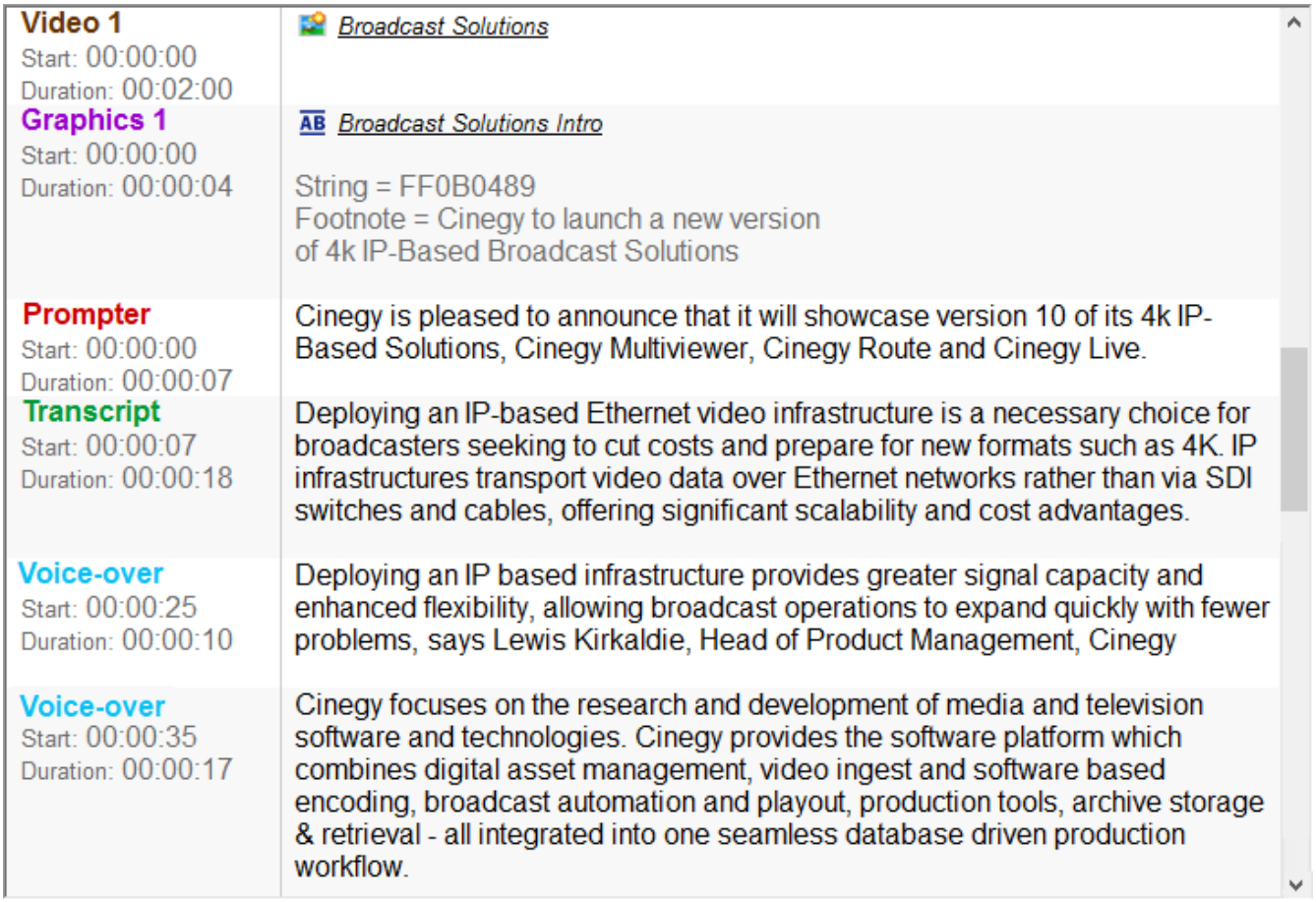



You can use "Copy", "Paste" and "Delete" commands either from the Story Editor menu or the toolbar to perform the corresponding operations.

A new script block can be created with the information already present in one of the existing blocks. To do this, highlight the needed text and press the corresponding script block button. The highlighted data will be automatically inserted into a new block.

If a Graphics or Video block starts in the middle of a text block and you need to create another text block after it, its start timecode value will be equal to the start timecode value of the subsequent text block.

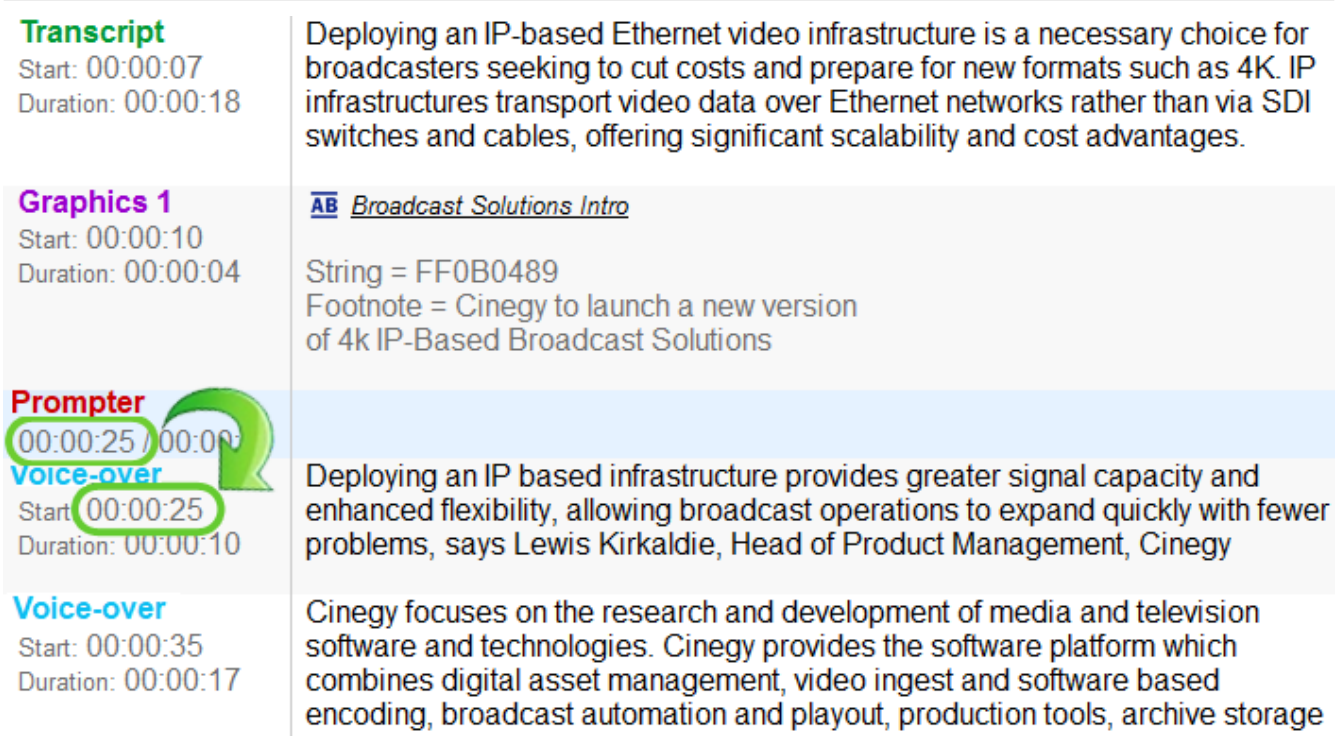

In the example given above, a new Prompter block is added after the Graphics block that starts in the middle of the Voice-over block. The Prompter block appears not exactly at the position of the Graphics block start time, but between the previous and next text blocks.

Changing Font

The default font (Arial, regular, size 12) can be changed according to your requirements. To do this, use the "Font" Story menu command:

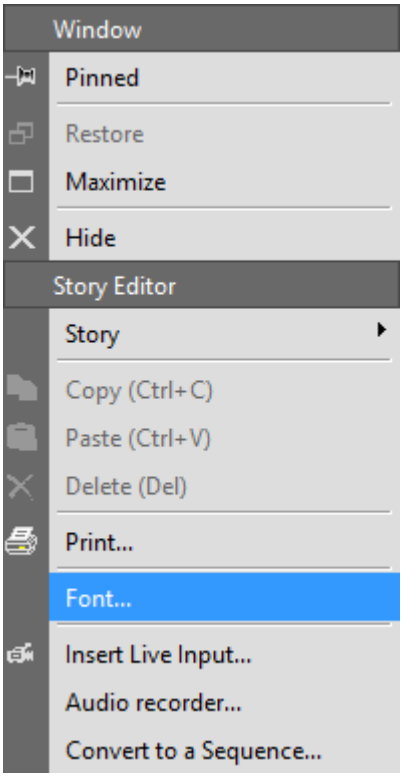

The following dialog appears allowing you to adjust the font settings:

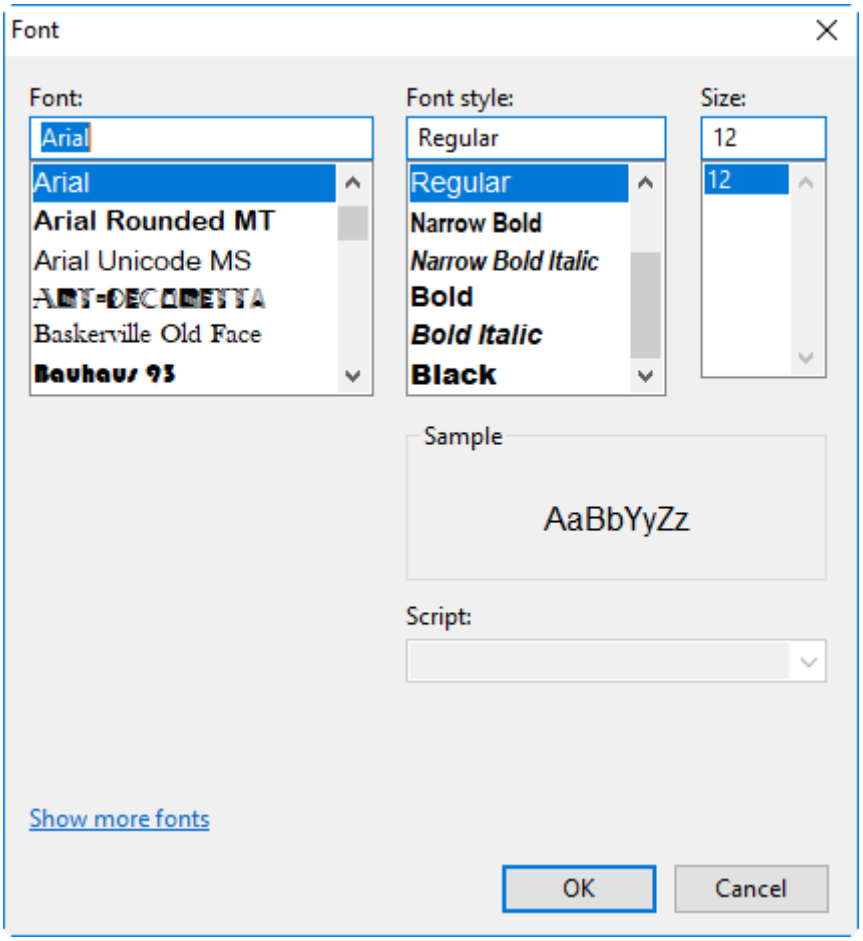

Define the font family and style using the corresponding drop-down lists. Specify the font size via the keyboard. The selected font preview is displayed in the "Sample" field.



Clicking the "Show more fonts" reference opens the default fonts storage folder on your machine.

Press "OK" to save the changes and exit the "Font" dialog.

Formatting



The text on the script panel can be formatted using the corresponding buttons on the main toolbar.

The formatting can be performed by using these commands separately or in any combination.



Adding Comments



The text can be marked as a comment using the "Mark as comments" button on the main toolbar:

Voice-over Start: 00:03:39 Duration: 00:00:08	Deploying an IP-based Ethernet video infrastructure is a necessary choice for broadcasters seeking to cut costs and prepare for new formats such as 4K.
Voice-over Start: 00:03:54 Duration: 00:00:07	IP infrastructures transport video data over Ethernet networks rather than via SDI switches and cables, offering significant scalability and cost advantages.

Thus, it will not be included in the time calculation:

Voice-over Start: 00:03:39 Duration: 00:00:08	Deploying an IP-based Ethernet video infrastructure is a necessary choice for broadcasters seeking to cut costs and prepare for new formats such as 4K. { says Lewis Kirkaldie, Head of Product Management, Cinegy}
Voice-over Start: 00:03:54 Duration: 00:00:07	IP infrastructures transport video data over Ethernet networks rather than via SDI switches and cables, offering significant scalability and cost advantages.

When the text is enclosed in braces, it will also be marked as a comment. The comment color is the same as the color of the name of the text block containing it.

N To convert a comment back into the regular text, select it and choose the "Mark as normal" command from the toolbar or simply remove the braces.

If you need to add comments for author's personal use – to keep drafts, make self notes, etc. – put the text either inside double slashes or between double slashes and the end of the text block:

Voice-over Start: 00:03:39 Duration: 00:00:08	Deploying an IP-based Ethernet video infrastructure is a necessary choice for broadcasters seeking to cut costs and prepare for new formats such as 4K.//also provides greater signal capacity and enhanced flexibility// {says Lewis Kirkaldie, Head of Product Management, Cinegy}

The text will be displayed in dark gray color. It is not included in the time calculation, it will not be printed or sent to Cinegy Prompter. If the comment in braces is placed inside the comment in double slashes, it becomes a part of it:

Voice-over Start: 00:03:39 Duration: 00:00:08	Deploying an IP-based Ethernet video infrastructure is a necessary choice for broadcasters seeking to cut costs and prepare for new formats such as 4K.//also provides greater signal capacity and enhanced flexibility {says Lewis Kirkaldie, Head of Product Management, Cinegy}

To convert a comment back into the regular text, simply remove the slashes.

Spell Checking

The spell checking option enables user to check spelling in the script blocks. By default, the spell check is active, indicating misspelt or unknown words with a red wavy underline.

To correct the spelling, right-click the underlined word in the script block and choose the appropriate variant from the suggestions list:

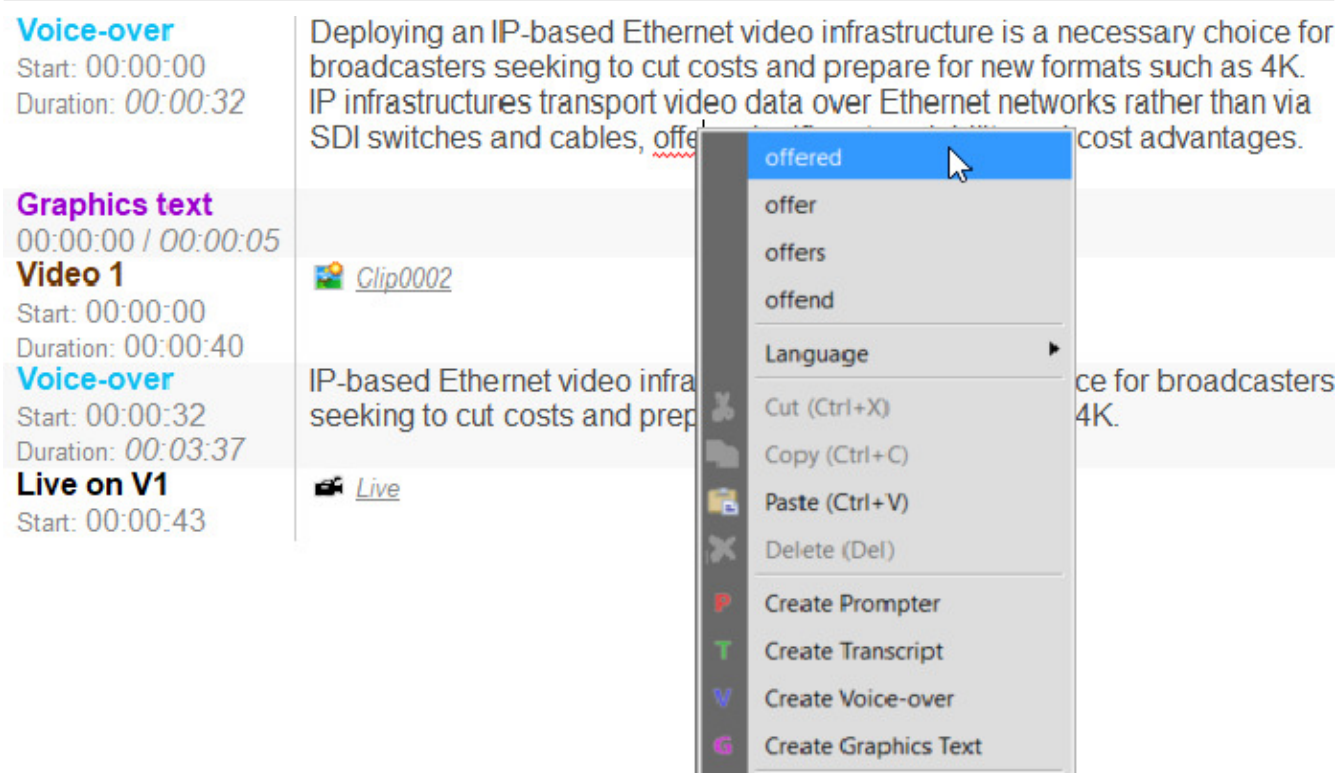

In the "Language" menu you can define the text language. Choose one of the suggested variants or press "All languages" to choose from the full languages list. If the "Detect language automatically" option is selected, the system defines the text language.

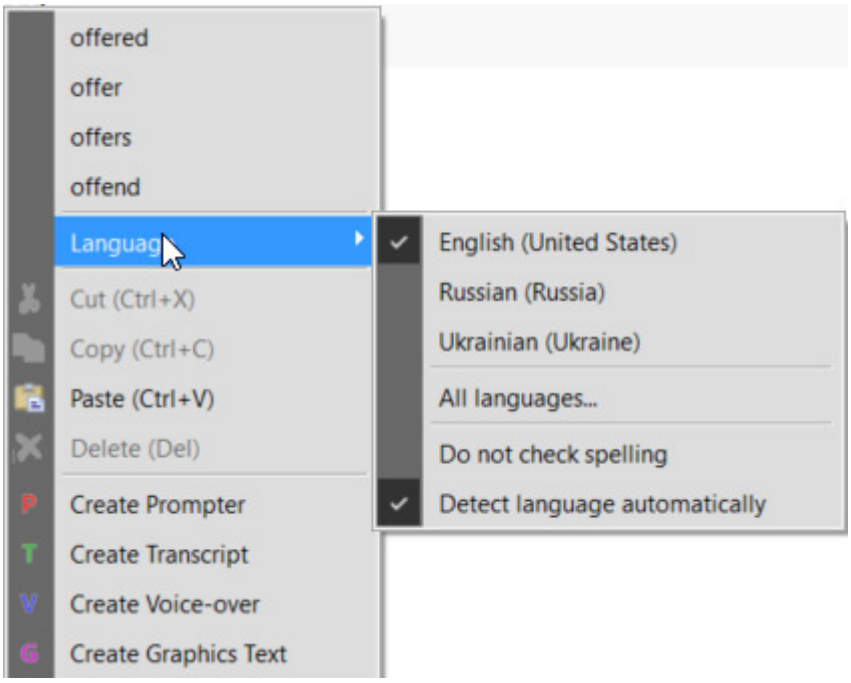

Select the "Do not check spelling" option to disable check spelling in the script blocks.

Splitting and Merging Blocks



The text block can be split into two blocks of the same type starting from the current cursor position. To do this, place the cursor at the desired position and press the "Split" button on the toolbar:

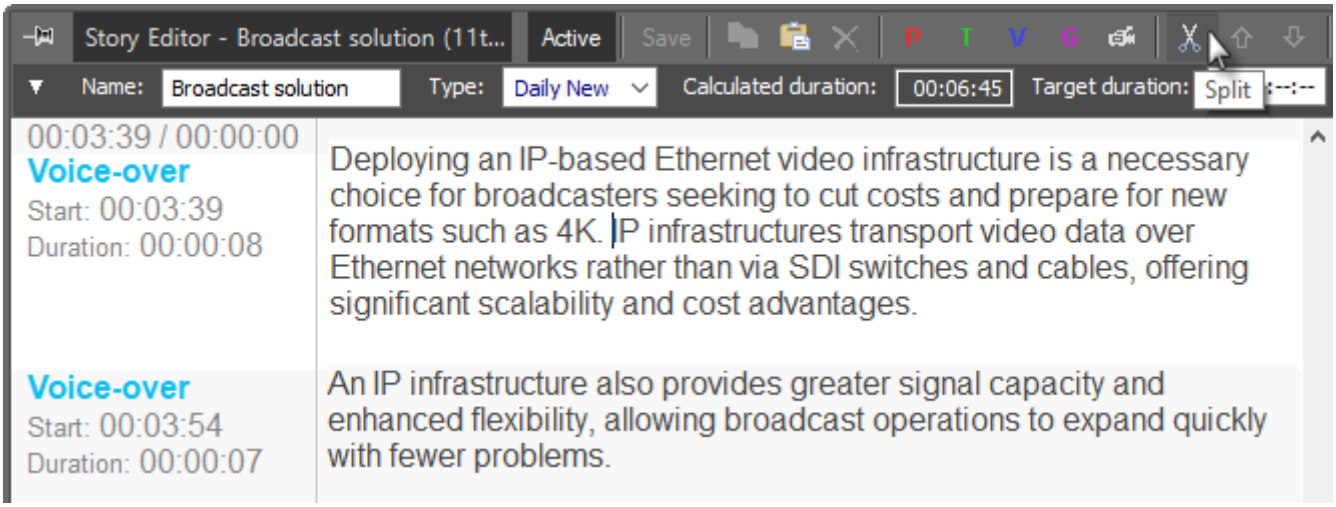

In the example above, the split block will look as follows:

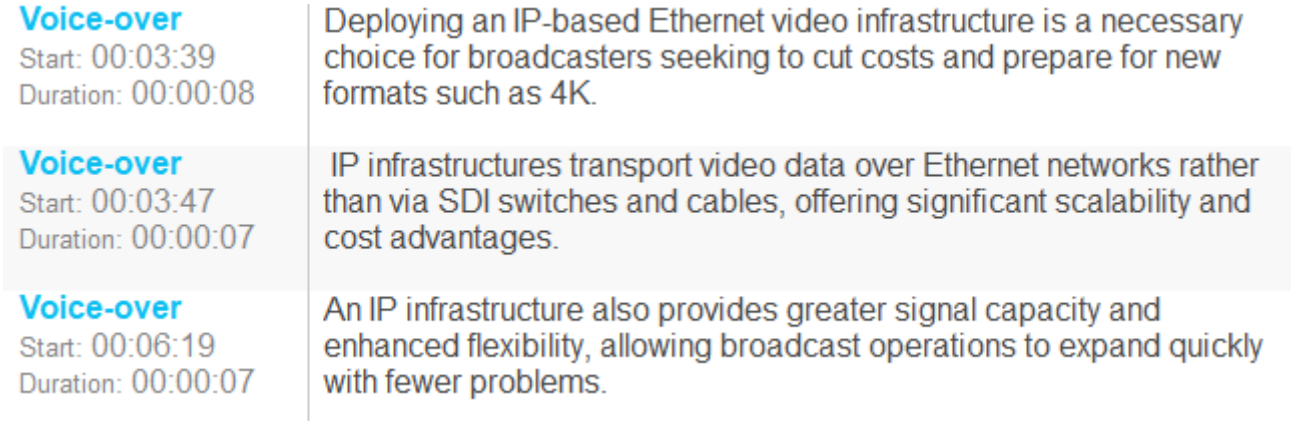

It is also possible to merge adjacent blocks of the similar type. To do this, simply place the cursor at the beginning of the second block to be merged and hit the "Backspace" key.

Moving Blocks



It is possible to change the order of the script blocks on the script panel. However, the Graphics and Video blocks cannot be moved as they are placed on the script panel according to their position on the timeline. Select a block on the script panel and press the "Move up" / "Move down" buttons on the toolbar:

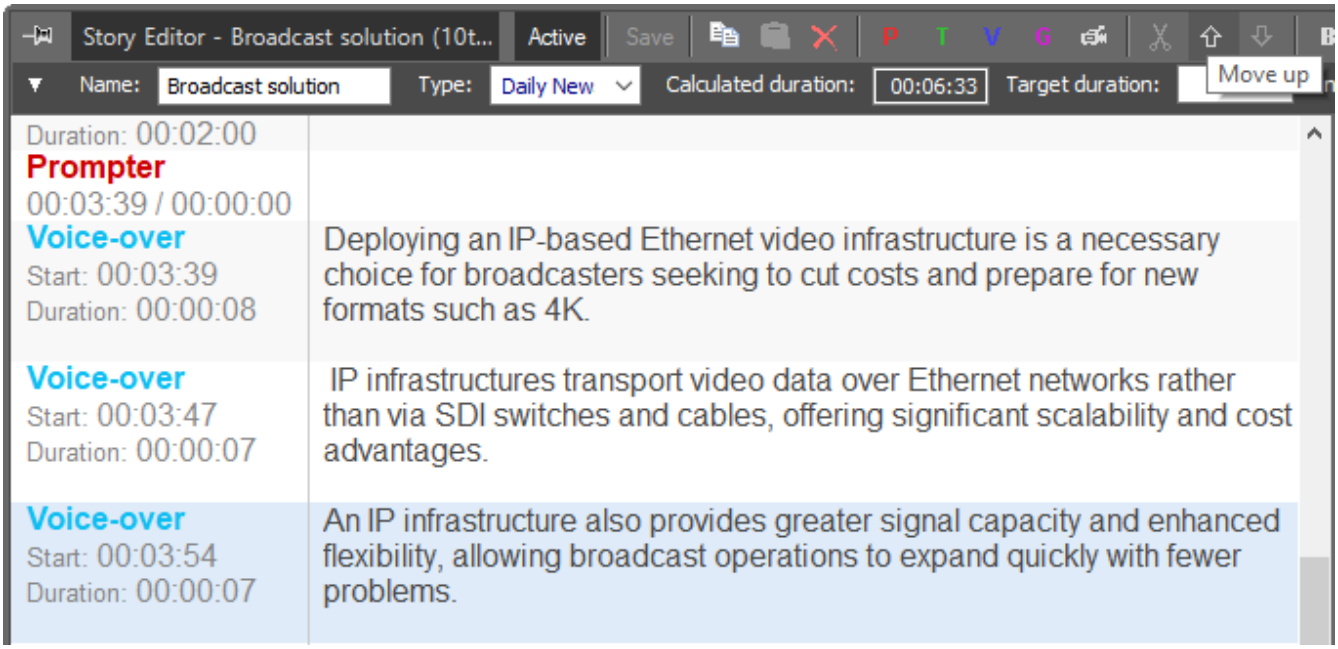

The other possible way to perform these actions is to right-click the left column of the text block on the script panel and select the necessary command from the context menu:

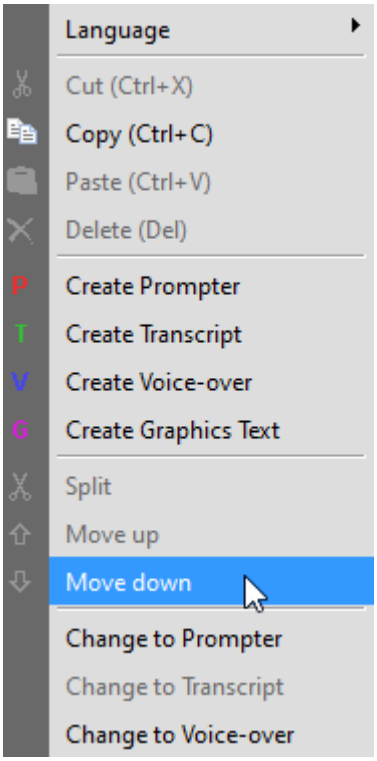

Block Duration

It is possible to change the real duration of a block if necessary. Double-click a block in the left column on the script panel or timeline to launch the "Block Properties" dialog and specify the desired duration value in the "Real Duration" field:

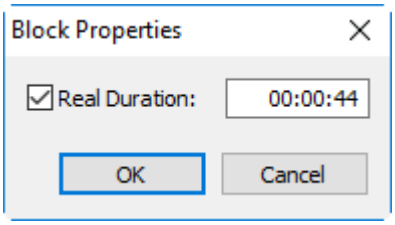

There are no properties for Graphics and Video blocks.

As a result, the automatically calculated duration of the text block is replaced by the specified value, and the reading rate of the person reading the text is recalculated according to the time indicated in this field. The changed time is displayed on the script panel in italics:

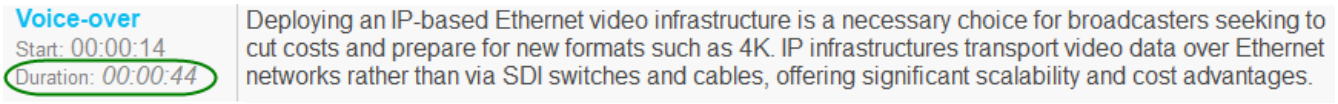

To reset automatically calculated duration of the text block right-click the left column of the blocks and select the "Clear Real Duration" command:

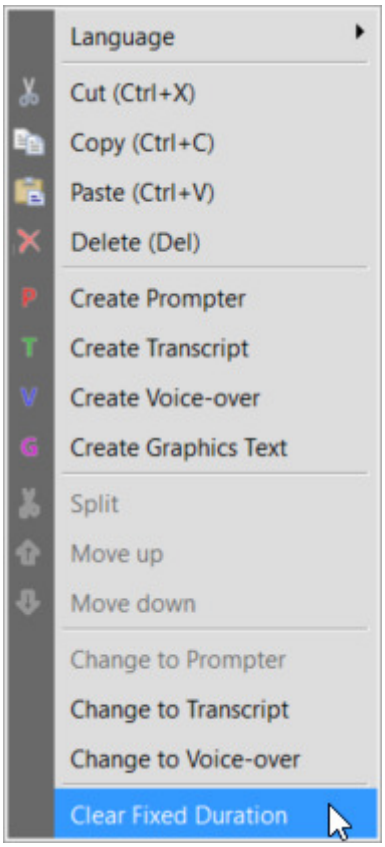

Alternatively, the real duration can be changed by trimming text blocks on the Story Editor timeline. A mouse pointer hovered over the edge of a block turns to a trimming tool.

Drag the left trim tool to trim a block from the start.

Drag the right trim tool to trim a block from the end.

The blocks can be extended only to the empty track space.

Refer to the **Timeline** article for details on the Story Editor timeline.

The calculated duration on the data panel refreshes automatically.

As the Cinegy Prompter engine scrolls the text with speed respective to the reading rate from 10 to 2000 words per minute, if the recalculation due to the change of real duration brings the reading rate beyond these limits, the text scrolling during playback automatically becomes equal to this min/max value correspondingly.

Refer to the **Spell Checking** in the **Cinegy Desktop Manual** to learn about speed of text scrolling in Cinegy Prompter.

In vertical view of Story Editor the text block with modified real duration will be marked with a red bottom line of the block; the changed time value is also displayed in italics:

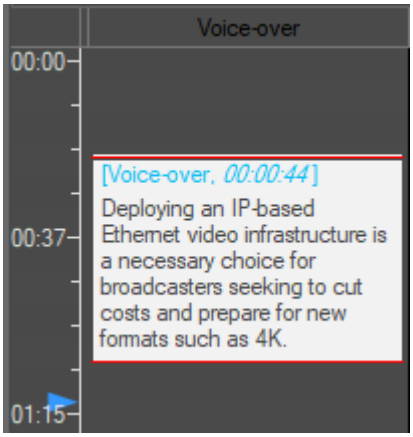

Printing Scripts

For your convenience you can print your script text using the "Print…" command from the main Story Editor menu. This command is also available from the context menu of the timeline and assets panel.

A "Print" dialog will be launched allowing you to set up the script printing options along with other common print settings:

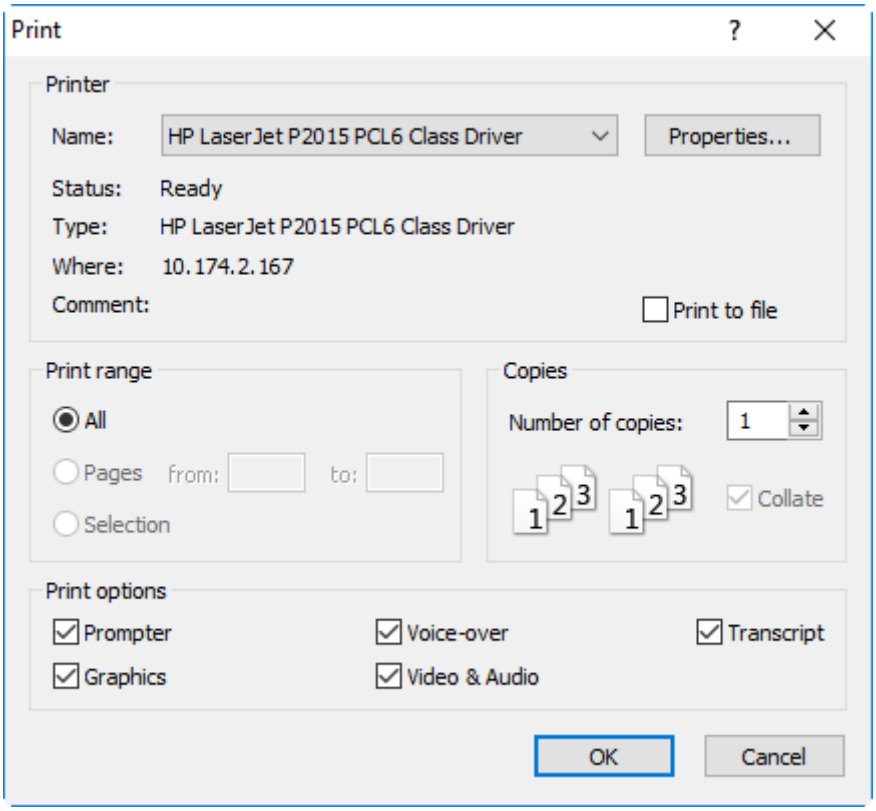

In the "Print options" group all the block types are selected by default. If you do not need to print any of them, remove the selection of the corresponding checkbox(es).

The printed document looks as follows:

Printed by MUNICH\borshchova on 03.02.2015 at 12:01:59 Page 1 of 2

Broadcast Solutions

Title: Cinegy to launch a new version of 4K IP-Based Broadcast Solutions
Type: Events
Calculated duration: 00:02:00
Author: Alice Roberts

Synopsis: Cinegy is pleased to announce the showcase version of its 4k IP-Based Solutions, Cinegy Multiviewer, Cinegy Route and Cinegy Live
Source: shooting
Target duration: 00:02:00
Presenter: Louise Fletcher

Approved:

Video 1 Start: 00:00:00 Duration: 00:02:00	*Broadcast Solutions*
Graphics 1 Start: 00:00:00 Duration: 00:00:04	*Broadcast Solutions Intro* String = FF0B0489 Footnote = Cinegy to launch a new version of 4k IP-Based Broadcast Solutions
Presenter Start: 00:00:00 Duration: 00:00:07	Cinegy is pleased to announce that it will showcase version 10 of its 4k IP-Based Solutions, Cinegy Multiviewer, Cinegy Route and Cinegy Live.
Author Start: 00:00:07 Duration: 00:00:07	Deploying an IP based infrastructure provides greater signal capacity and enhanced flexibility, allowing broadcast operations to expand quickly with fewer problems {says Lewis Kirkaldie, Head of Product Management, Cinegy}
Transcript Start: 00:00:14 Duration: 00:00:18	Deploying an IP-based Ethernet video infrastructure is a necessary choice for broadcasters seeking to cut costs and prepare for new formats such as 4K. IP infrastructures transport video data over Ethernet networks rather than via SDI switches and cables, offering significant scalability and cost advantages.
Author Start: 00:00:32 Duration: 00:00:17	Cinegy focuses on the research and development of media and television software and technologies. Cinegy provides the software platform which combines digital asset management, video ingest and software based encoding, broadcast automation and playout, production tools, archive storage & retrieval - all integrated into one seamless database driven production workflow.
Transcript Start: 00:00:48 Duration: 00:01:06	The development of Cinegy workflow began over 10 years ago, as an integrated digital archive, asset management and production environment, based on desktop PC hardware for the front-end and standard IT server equipment on the back-end, all sitting on the existing network infrastructure. This design forms the basis of today's workflow. The work resulted in first pilots

Timeline

At the bottom of the Story Editor window the timeline is located. It shows various Story components placed over time.

It supports adding the following objects:

- master clips;
- clips;
- Sequences;
- Cinegy Titler templates;
- Live Input items.

As soon as the object is added, its duration is automatically calculated. The black vertical line marks the overall duration of materials in the Story. The calculated value is displayed in the "Calculated Duration" field on the data panel. If the calculated duration is longer or shorter than the "Target Duration" value, it will be displayed in red. You can set the desired Story duration in the "Target Duration" field. This value is shown with a red line on the timeline:

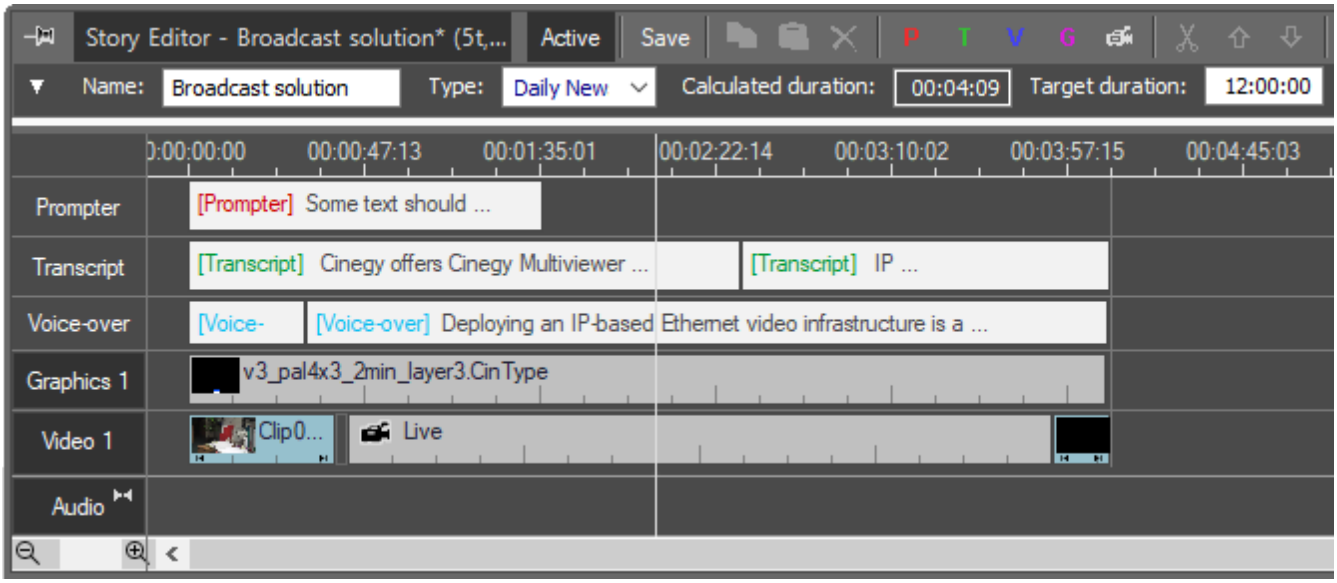

Timeline Tracks

The timeline can contain the following tracks:

- prompter
- transcript
- voice-over
- graphics 1…5
- video 1…3
- audio

Only one video track and one graphics track are enabled by default. It is possible to enable two additional video tracks and four additional layers of graphics. It is convenient to use these tracks in order to have several video clips and graphics templates that can be played independently – on a second video server or several studio displays.

To play items from each Story Editor timeline video track, a separate Cinegy Playout Engine instance should be configured.

To enable or disable additional tracks, right-click the track title column and select the desired command:

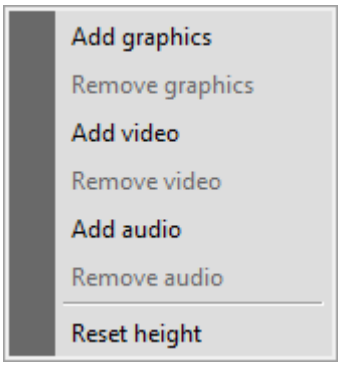

The added tracks are numbered sequentially, the track numbers are displayed in their titles. To add an object to the additional track, drag-and-drop it directly to the desired position on the track.

If several video clips are placed on the same position, only the clip from the selected active video track will be displayed in the preview. Click a different track title to preview the video clip placed on it.

A copied video clip or Sequence will be pasted to the selected video track on the position of the time slider. A copied Cinegy Titler template or several templates (even from different graphics layers) will be pasted to the first of the selected layers on the position of the time slider.

Additional video tracks and graphics layers can be removed starting from the latest ones. If the latest video track or graphics layer contains any objects, it cannot be removed and the respective context menu commands will be disabled.

Scripts on Timeline

The timeline text track consists of all the script blocks defined on the script panel. At the beginning of each text block its type is specified with the corresponding color in square brackets. The duration of blocks on the timeline is calculated according to the reading speed of the specified presenter and/or author.

Refer to the **Working with Scripts** article for more information on the script block duration.

Grouping

The segments on the timeline can be grouped to ensure their synchronization. Moving a group means that all the segments in the group will be moved on the timeline. This is useful for preventing text getting out of sync with video.

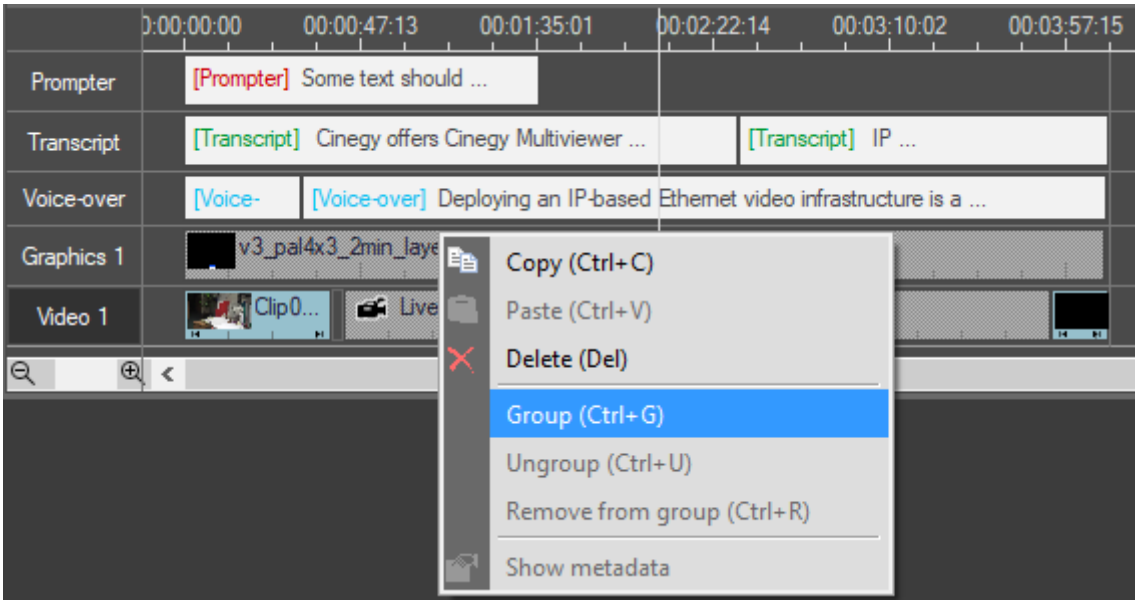

Select the required segments by clicking them with the `Ctrl` key pressed and use the "Group" command or the `Ctrl+G` shortcut to combine them into a group. The "Group" command also works when selecting an existing group plus other segments.

The "Ungroup" command releases all segments from a group. Use the "Remove from group" command to release just the selected segment from the group.

You can also group objects on the assets panel by selecting the required objects with the `Ctrl` or `Shift` key pressed and choosing the "Group" command from the right-click menu.

When selected on the assets panel, all segments inside the group will be highlighted.

Converting to a Sequence

All the objects on the video and graphics tracks can be converted into a Sequence by using the corresponding command from the timeline context menu:

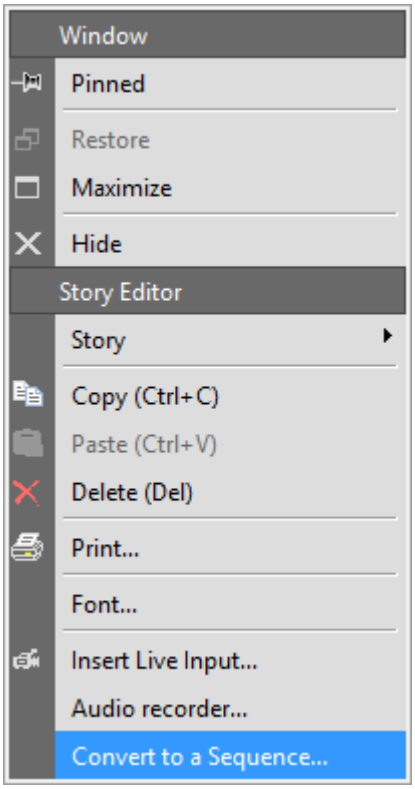

Please note that sequence-to-sequence conversion is also possible using the "Convert to Sequence…" command.

The "Convert to Sequence" dialog will appear:

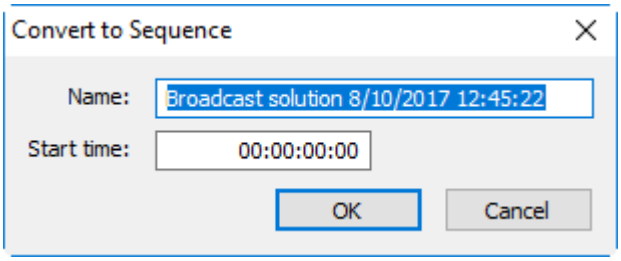

The following parameters can be specified here:

- **Name** – enter a name for the new Sequence. The suggested name contains the Story name and the current date and time.
- **Start time** – define the start timecode for the new Sequence.

A separate Sequence will replace all the objects located on the selected video track and active graphics layers.

It is not possible to perform conversion to sequence for Live items. If the selected track contains live input, the corresponding error message will appear:

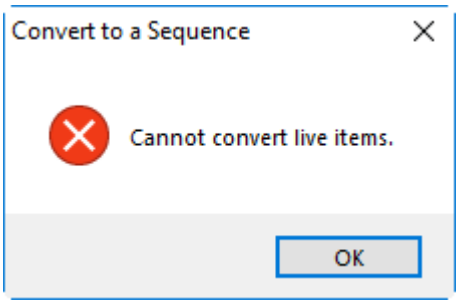

Assets Panel

All the objects added to the Story are listed on the assets panel:

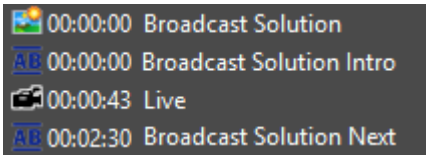

They are sorted chronologically by the start time.

To be included into the Story, media material can be dragged-and-dropped directly to the desired position on the assets panel.

Finding the Origin of the Material

To quickly find the original container of the material added to the Story, use the "Find original Clip" or "Find original Sequence" command respectively from the context menu on the timeline or the assets panel:

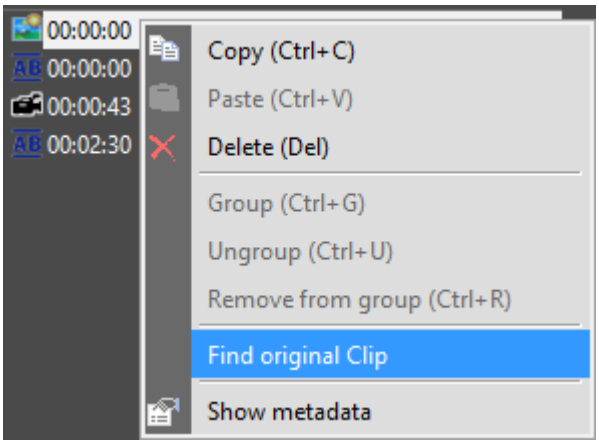

The original object will be open in its respective container window (ClipBin or Roll for clips, Timeline and Sequence Viewer for Sequences) and highlighted in the Cinegy Desktop explorer.

Metadata

To view the metadata of media material added to the Story, select it on the timeline or assets panel and choose the "Show metadata" command from its context menu:

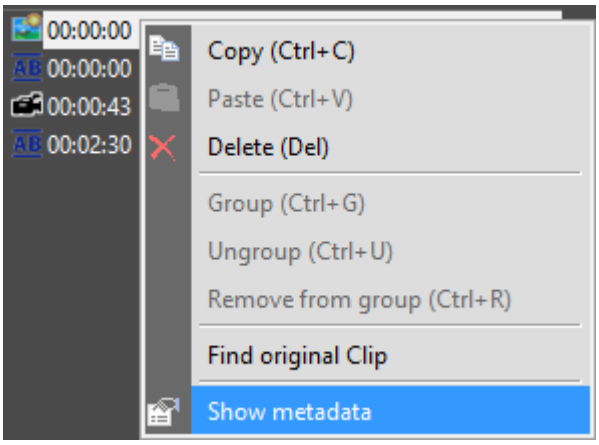

The following window will appear:

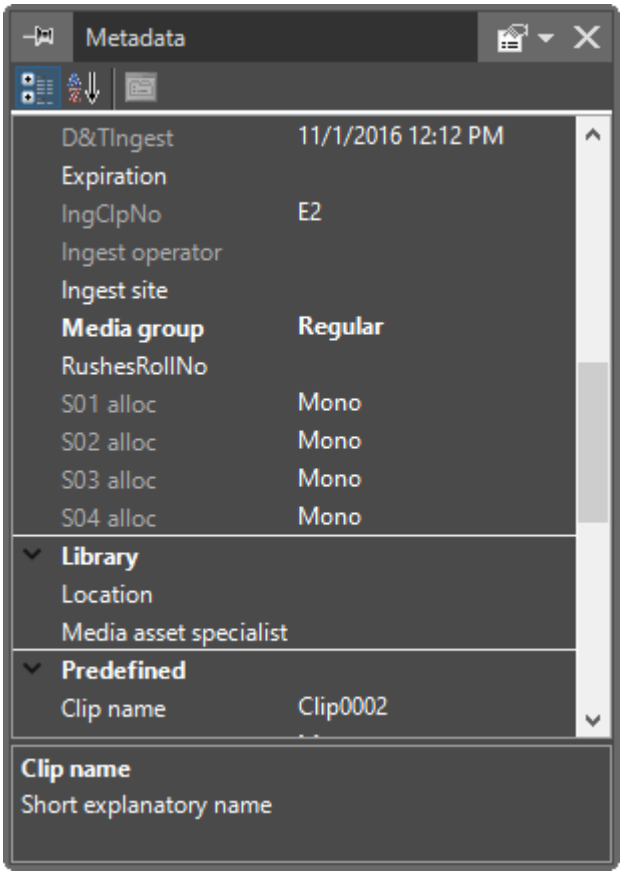

The content of this dialog may vary depending on the set of metadata fields, assigned for the specified node.

Refer to the **Cinegy Archive Manager Manual** for details about the object metadata setup.

Previewing Stories and Search

The complete Story, as well as video and graphic materials included in it, can be previewed at any time.

To preview the prepared Story, click the desired point on the timeline to define the playback start. The Sequence Viewer window will open allowing you to start the Story playback.

To preview the video clips included in the Story, double-click the corresponding track; its content will be open in the corresponding viewer. The Sequence will be opened in Cinegy Desktop Timeline.

It is possible to use the Cinegy Desktop search engine to search for Stories throughout the database by their name, type, title, synopsis, source, author's and presenter's names, as well as the text of the blocks.

1.17. News Program Manager

News Program

Creating

To work with News Program Manager, it is necessary to create a News Program first. To do this, use the "New" > "New News Program" command from the folder context menu in the explorer window:

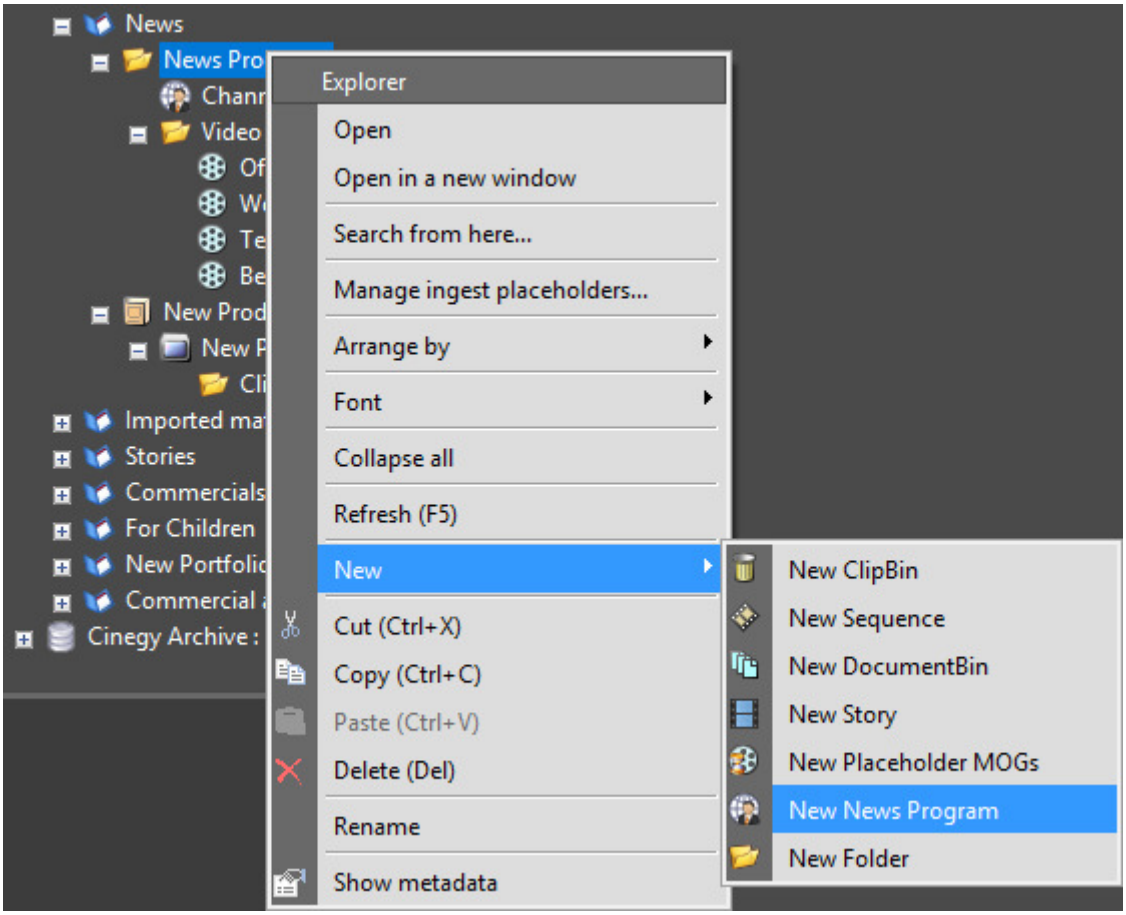

Define the name of the News Program and the rundown TV format. Fill in the metadata fields if necessary and press the "OK" button to finish the process of the News Program creation.

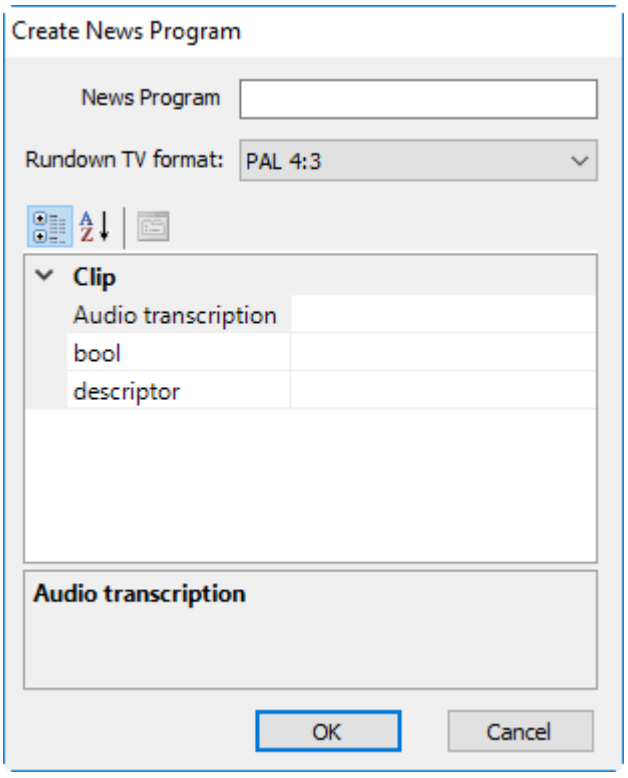

The list of metadata fields is displayed if they have been assigned to the News Program node type. Please, refer to the **Node Metadata** article to learn more about node metadata.

A News Program is the container for the Stories with video, audio and text material inside.

Double-clicking the News Program node will start News Program Manager.

The existing in the Rundown Story can be easily replaced with a newswire. To substitute the Story, select the newswire and drag-and-drop it to the desired location holding the `Ctrl` key down. When overwriting the Story, the original Type, Target Duration and Author is copied into the "Create a Story" configuration dialog so there is no need to type it again:

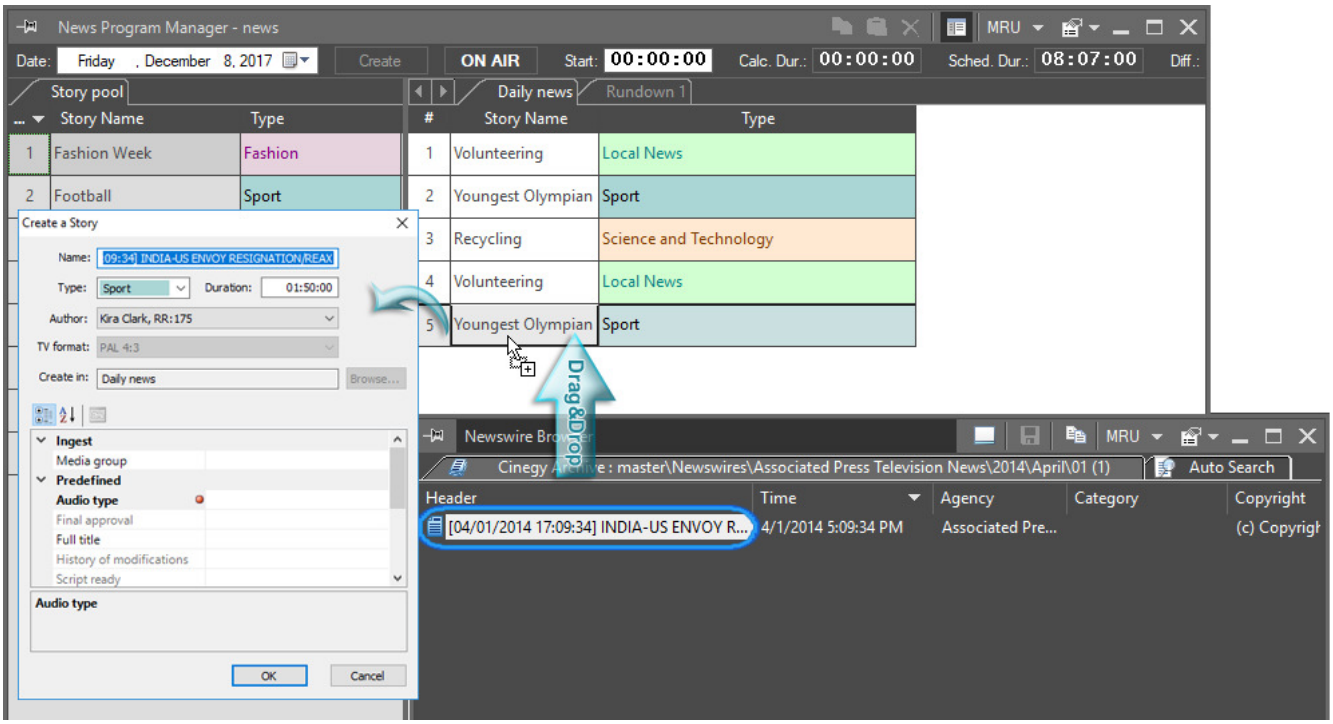

News Program Manager Interface

Create

To start composing a Rundown, press the "Create" button in the News Program Manager window. The new Rundown will be created for the selected date. If the rundown templates were previously created, they will appear in the "Rundown" drop-down list of the newly created Rundown:



The "Create" button is disabled when previous dates are selected. It is possible to create a Rundown for a past date via the corresponding context menu command only if this date contains previously created Rundowns.

Refer to the **Rundown Templates** paragraph to learn how to create rundown templates.

The table view of the News Program Manager interface provides a convenient way to work with Stories:

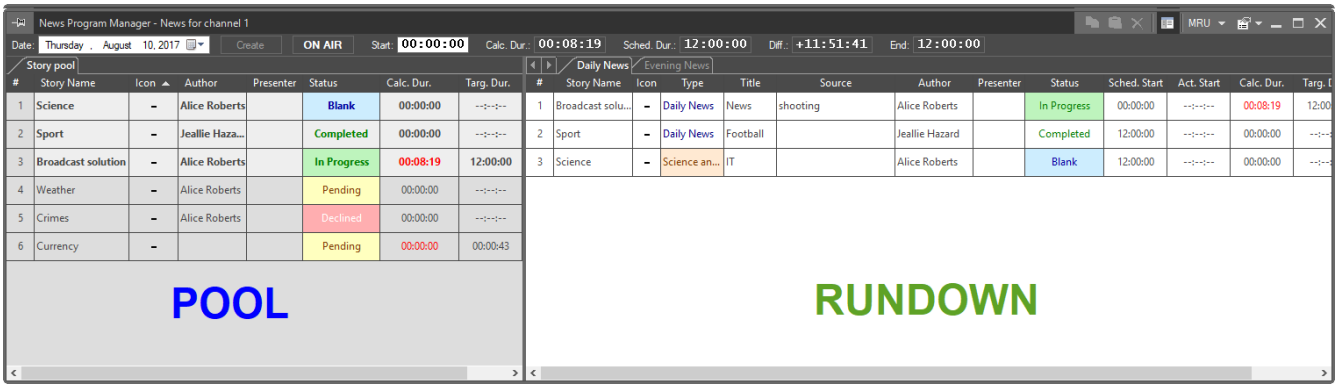

The News Program Manager interface consists of two main parts:

- **Pool** – the panel on the left, which is a storage for all the Story objects, usually used for work-in-progress material;
- **Rundown** – the panel on the right containing the sorted material to be sent to air.

Multiple rundowns can be assigned to different dates.

The pool displays the following Story parameters by default: Story name, icon displaying the status, author's and presenter's names, status, calculated and target durations. It is also possible to enable the display of the "Type", "Title" and "Source" columns.

The rundown contains the same Story parameters as well as the time of planned and actual Story start. All of these columns are shown by default. The "Scheduled Start" column displays the planned start of each Story according to the calculation of values in the "Target Duration" column. If the target duration of the Story is not defined in Story Editor, the calculated duration value is used instead. When on-air mode is on, the "Actual Start" column displays the real start time for Stories being played back and for finished ones as well as the estimated start time for the rest of the Stories in the rundown. When on-air mode is disabled, no values are displayed in this column.

Refer to the **On-Air Mode** description within the **Cinegy Studio Manual** for more information about on-air mode.

Stories in the pool and rundown are numbered according to the order of their adding to News Program Manager. However, it is possible to sort Stories in the pool by clicking the desired column caption. To place the sorted Stories in the reverse order, press the button. For example, Stories sorted by the author's name are arranged alphabetically, and pressing this button results in applying a reverse alphabetical order rule. The duration value columns are arranged from the shortest to the longest ones, and pressing this button invokes the opposite sorting rule. The reordered Stories preserve their numbering. To restore their order to the original state, click the caption of the "#" column.

It is possible to customize the set and order of columns to be displayed for the pool and rundown by selecting the "Customize columns…" command from the context menu of the pool and rundown correspondingly. The following dialogs will appear:

Pool *Rundown*

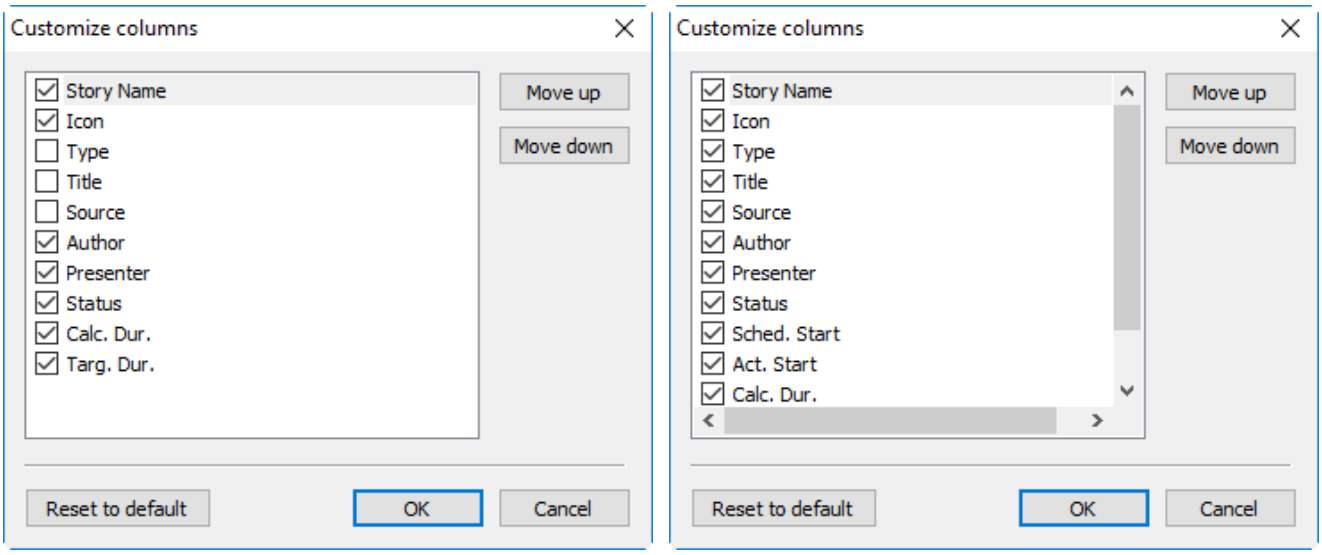

All the columns in rundown are selected by default; remove the selection of the columns you do not need to be displayed. It is also possible to define the order of the columns with the help of the "Move up" and "Move down" buttons. To restore the default settings, press the "Reset to default" button.

Main Panel

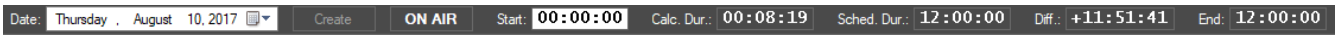

The main panel contains the following controls:

- **Date** – the date for the News Program Manager schedule. You can edit the News Program Manager schedule for any date.
- **Rundown** – the Rundown list available for the selected date.
- **Start** – the time of the Rundown start. You can define the start time of your show in this field.
- **Calculated Duration** – displays the total calculated duration of the currently open Rundown.
- **Scheduled Duration** – displays the desired duration of the currently open Rundown.
- **Difference** – displays the difference between the target and calculated duration values.
- **Rundown End** – displays the calculated time of the Rundown end.



The "On Air" button enables/disables on-air mode. When on-air mode is enabled, the "On Air" sign is displayed in red.

Please note that pressing the "On Air" button in News Program Manager also enables/disables on-air mode in Cinegy Studio and vice versa.

Color Coding and Status Icons

Depending on the status, Stories in the pool and rundown have color-coding and corresponding icons making it easier to work with them.

Status	Icon	Description
		The "Status" column of the newly created Story is empty and a dash is displayed instead of the icon.
Locked		The Story is being edited.
Approved		The Story is marked with "Final approval".

The following statuses, icons and color coding are displayed in the rundown only when on-air mode is enabled:

Status	Icon	Description
Playing		The Story, any item(s) of which is currently being played in Cinegy Studio.
Cued		The Story, any item(s) of which is cued in Cinegy Studio and is not currently being played.
Finished		The Story, any item(s) of which has already been played and is neither played nor cued in Cinegy Studio.

When a Story has the "Locked" status, it is possible to see the user editing it by moving a mouse pointer to the "Status" column of this Story; a pop-up hint will appear indicating the user's name:



Moving a mouse pointer to the "Status" column of the Story also allows you to view a pop-up hint with the name of the user having set the "Final approval" mark for the Story as well as the approval date and time:

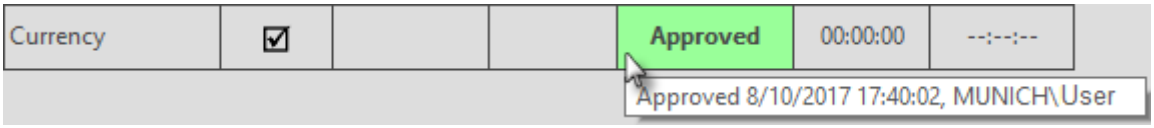

The workflow steps are used until the Story gets final approval, that is why they are displayed in the "Status" column. They also have their own coloring to make the work with them more convenient. For example:

Blank	The "Blank" workflow step is used for the Story the work on which has not started yet
In Progress	The "In Progress" workflow step is used for work-in-progress Stories
Pending	The "Pending" workflow step means that the Story is ready for final approval

Declined	The "Declined" workflow step means that the Story is not approved or requires improvement
Completed	The "Completed" workflow step means that the Story is ready to be broadcast

Refer to the **News Settings** article in the **Cinegy Archive Manager Manual** to learn how to manage workflow steps.

If the calculated duration of the prepared Story does not match the target duration (accurate to second), its value will be shown in red:

Business	Cheryl Brooks	00:01:44	00:01:00
Tennis	Ryan Stewart	00:00:57	00:01:20

Please note that the interface displays timecodes rounded to seconds. All the internal calculations are performed by the system including frames.

Context Menu

The context menus for the pool and rundown are different. The following menus appear when you right-click the pool or rundown panel respectively:

Pool context menu:

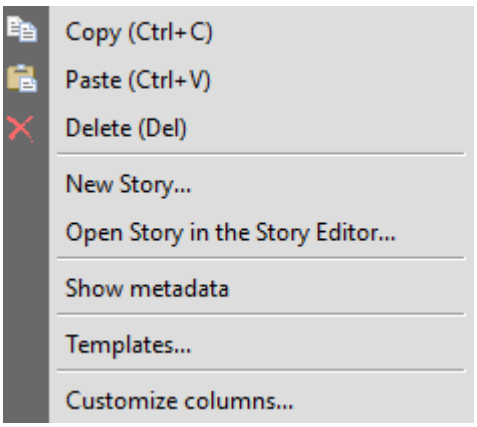

Rundown context menu:

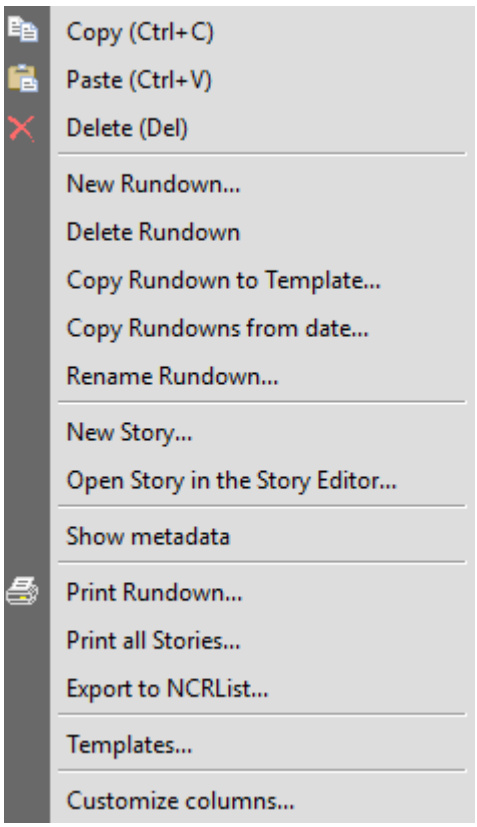

The following commands are available from the context menu:

- **Copy** – copies the selected Story or Stories to the clipboard.
- **Paste** – pastes the copied Story/Stories from the clipboard.
- **Delete** – deletes the selected Story or Stories.
- **Show metadata** – displays metadata of the selected Story.
- **Templates…** – opens the "Template" dialog box for templates creation and management.



Refer to the **Rundown Templates** paragraph to learn how to create and manage templates.

- **New Story…** – creates a new Story in the pool or rundown correspondingly.



The Story can also be added via drag-and-drop of a Sequence, clip or Cinegy Titler template to the Pool or Rundown area. A new Story will be automatically created and opened in Story Editor, containing the dragged-and-dropped item on track Video 1 or Graphics 1 respectively. Please refer to the **Working with Stories** section for detailed description of Story Editor.

A quick way to add the Story is dragging the existing newswire item into the News Program Manager either to the Pool or Rundown area. The newly created Story will be opened in the Story Editor and become active. The Story Data fields including Name, Title, Synopsys and Source will be populated automatically. The Transcript block will contain the text of the Story:

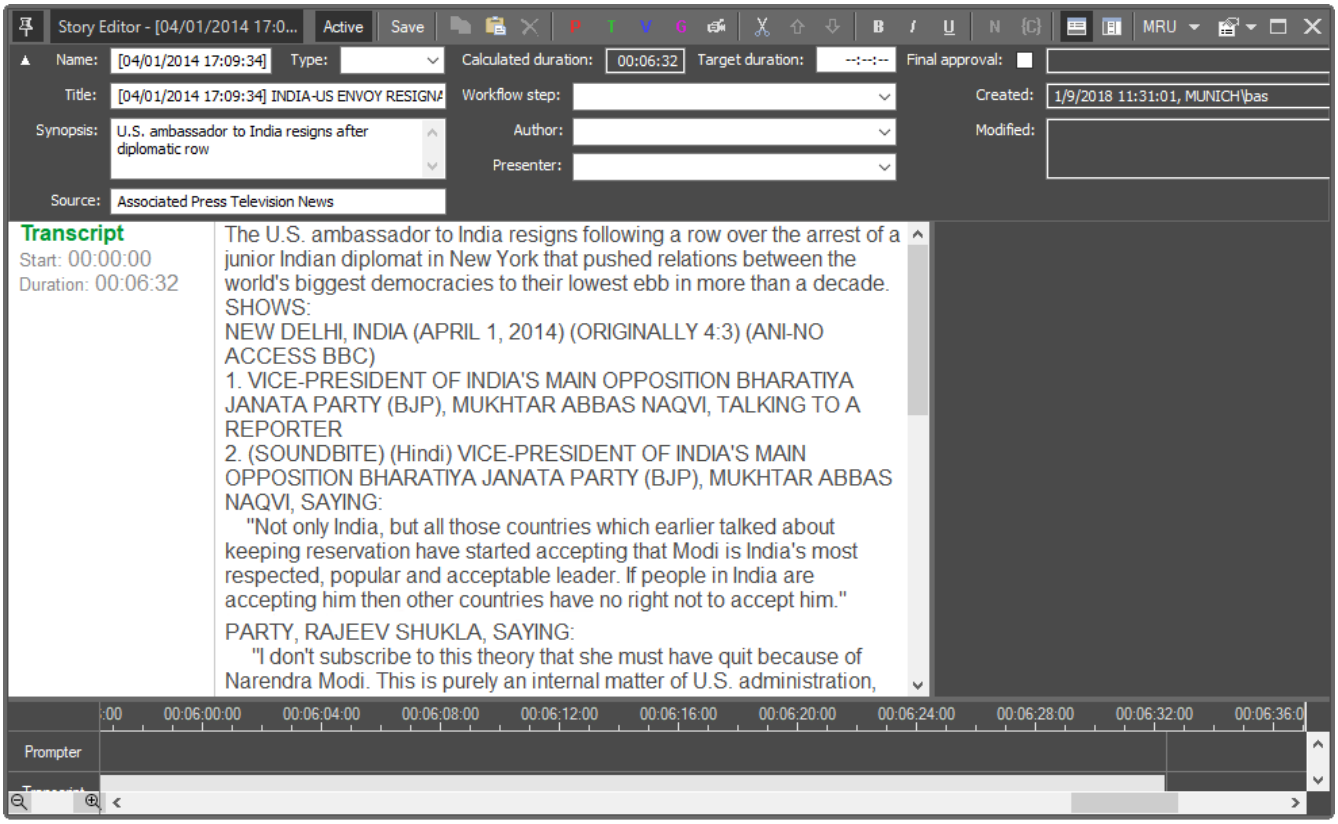

- **Open Story in the Story Editor…** – opens the selected Story in Story Editor for viewing or editing.



Refer to the **Working with Stories** section to learn how to work with Story Editor.

- **Print Rundown…** – prints the content of the Rundown. The "Print Setup" dialog box will appear allowing you to define the common print settings.
- **Print all Stories…** – prints the content of all the Stories included in the Rundown. The "Print Setup" dialog box will appear allowing you to define the print settings.

Refer to the **Printing Stories** paragraph to learn how to print all Stories.

- **Export to NCRList…** – saves the current Rundown as a playlist in the NCRList format in the defined location.
- **New Rundown…** – creates a new Rundown.
- **Delete Rundown** – deletes the current Rundown.
- **Copy Rundown to Template** – copies the current Rundown with its content to the selected template.
- **Copy Rundowns from date** – copies all the Rundowns with their content from the selected date to the current Rundown.
- **Rename Rundowns** – allows changing the current name of the rundown via the following dialog box:

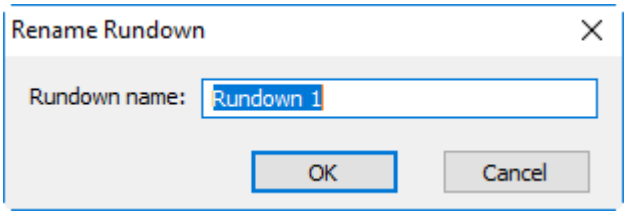

The last two groups of commands are available only from the rundown context menu.

- **Customize columns…** – customize the set and order of columns to be displayed for the pool and rundown.

Working with Rundowns

Select the date you want to compose a Rundown for:

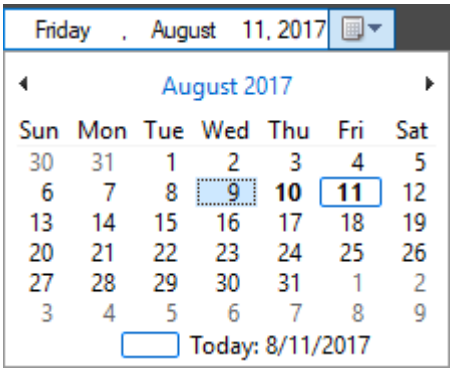

The coloring provides a convenient way of managing Rundowns for the needed dates:



The selected date is displayed in a light-blue box.



The current date is shown in blue font with a blue frame.



The date with the mouse pointer placed over is displayed in blue font and highlighted with a light-blue box.

10

The bold font is used for all dates, for which Rundowns have already been created.

For more convenient daily work it is better to set up the rundown templates. All templates available for the current week day will appear in the "Rundown" tabs.



To add all templates available for the current week day, press the "Create" button.

The Rundown tabs sorted by their start time, defined while creating the templates, will appear:



Rundown Templates

The rundown template defines which rundown(s) should be applied on the specified day of the week.

To manage the templates, use the "Templates…" command from the context menu or from the News Program Manager menu; the following "Templates" dialog box appears:

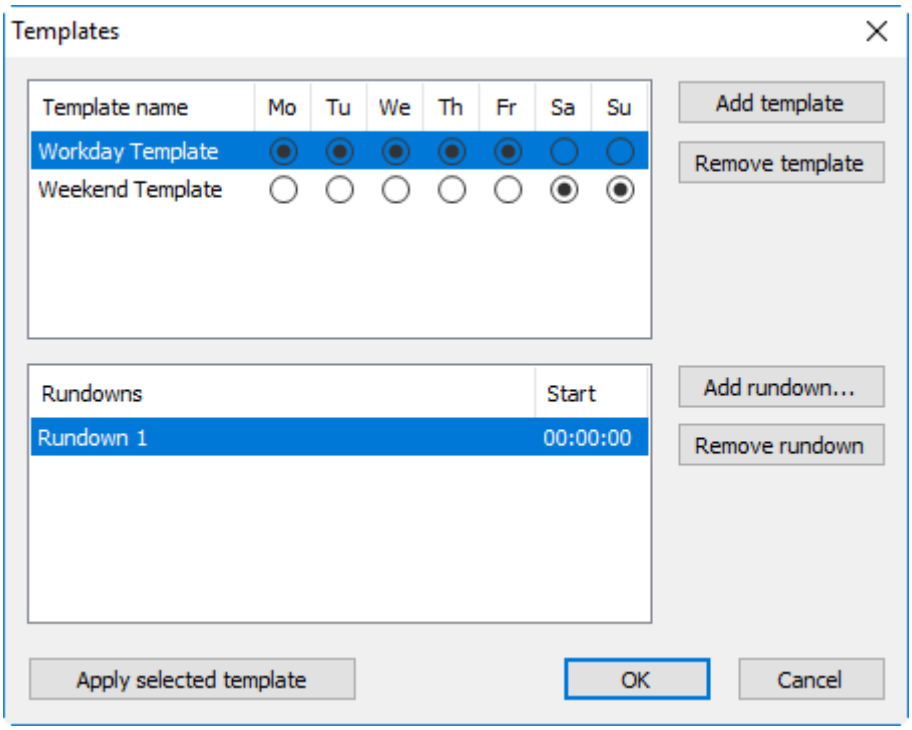

Here you can add new templates, edit and/or remove the existing one(s) as well as add rundowns for the specified template.

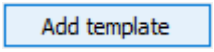

To add a new template for the selected date, press the "Add template" button and enter the name of the new template. Then specify days of the week when this template will be applied:

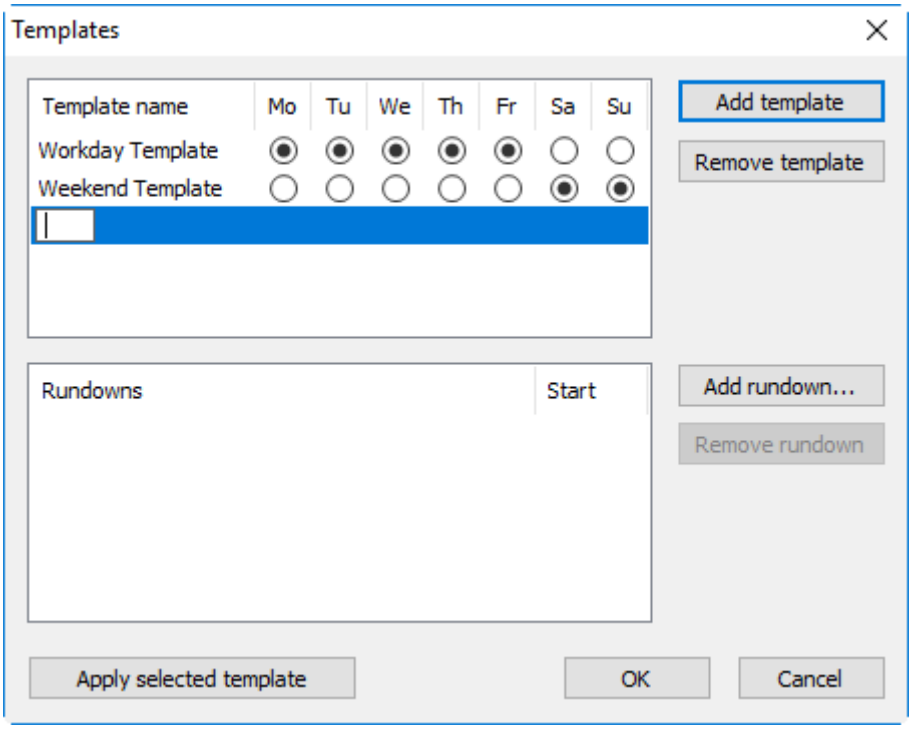

Remove template

Select a template and press this button to remove it.

For each template you can assign a separate set of rundowns, so for each day of the week the specified set of rundowns will be available.

Add rundown...

To add a new rundown for the selected date, press the "Add rundown…" button. The following dialog will appear:

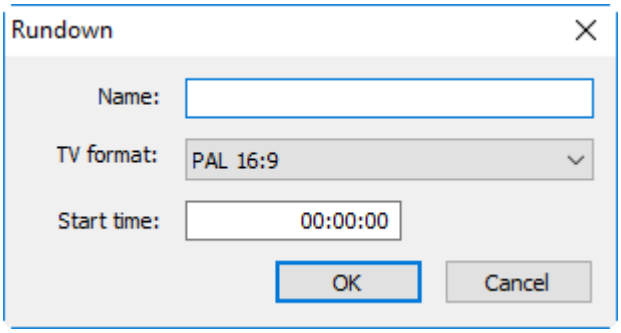

Enter the name for the rundown being created and define its TV format and start time. Press the "OK" button to add the new rundown.

Remove rundown

Select a rundown and press this button to remove it.

The last remaining template and rundown cannot be deleted.

Apply selected template

Apply selected template

Having added the necessary rundown(s) to the template, press the "Apply selected template" button to apply the selected template for the defined date.

Press the "OK" button to save changes to the template without applying it.

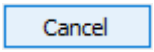

To exit the "Templates" dialog without changing the template, press the "Cancel" button.

When changing the active template, you will be asked to confirm your decision:

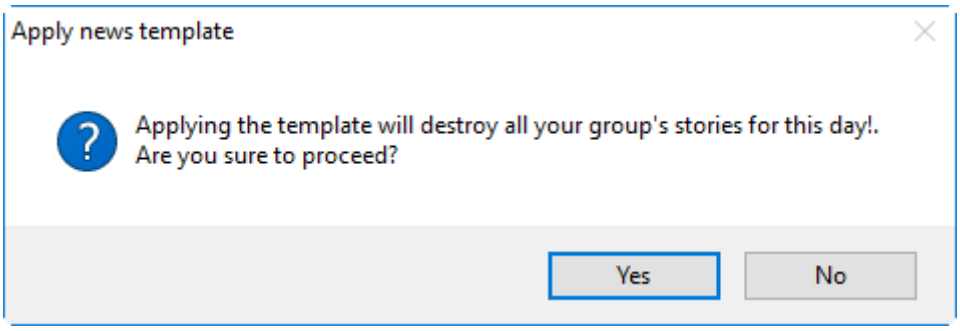

Please keep in mind that after applying the template, the lost Stories cannot be restored.

The selected template will be applied for each schedule day you edit.

Then start filling the pool with the required Stories.

Adding Stories

Creating a New Story

To create a new Story within the current News Program, use the "New Story…" command from the context menu (either in the pool or directly in the rundown) in the News Program Manager window.

The following "Create a Story" dialog box appears:

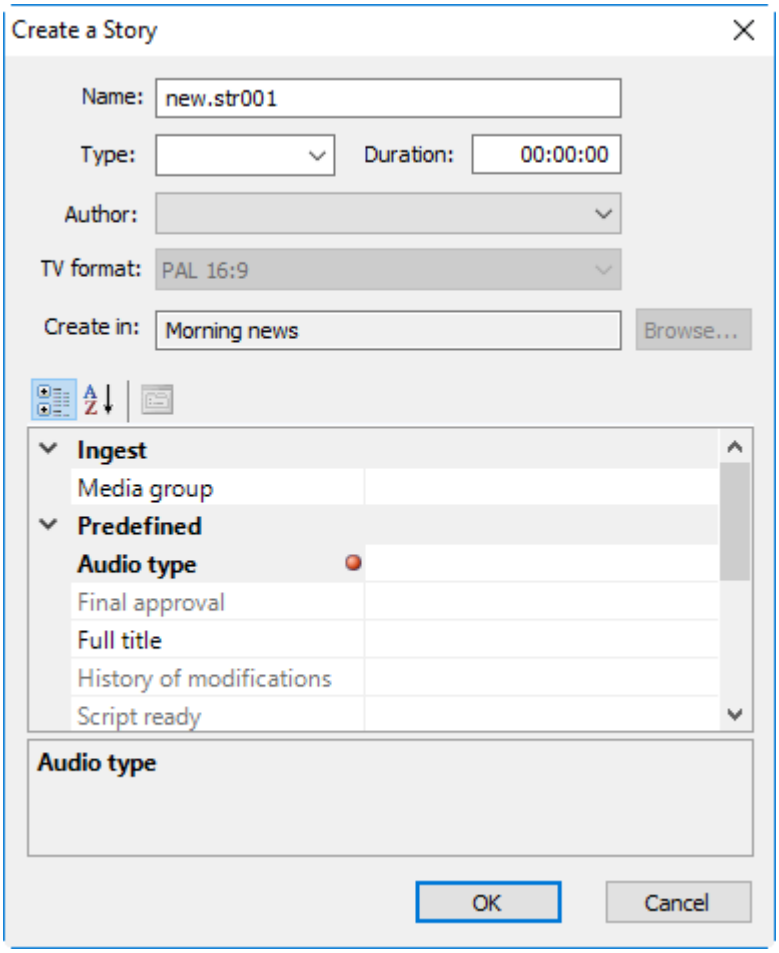

Here define the following Story parameters:

- **Name** – the name of the Story object.
- **Title** – the title for the material to be included in the Story.
- **Author** – the narrator name.

The "TV format" field is filled in automatically according to the defined News Program format.

- **Duration** – the desired duration of the Story.
- **Create in** – the location (either pool or rundown) of the Story's creation. This field is read-only, and cannot be edited by user.

Fill in the necessary metadata fields and press "OK' to finish creating the Story; the Story Editor window will open.

See the **Working with Stories** section for detailed information on how to work with Stories.

A quick way to create a Story is dragging the objects from a DocumentBin directly to the Pool or Rundown area:

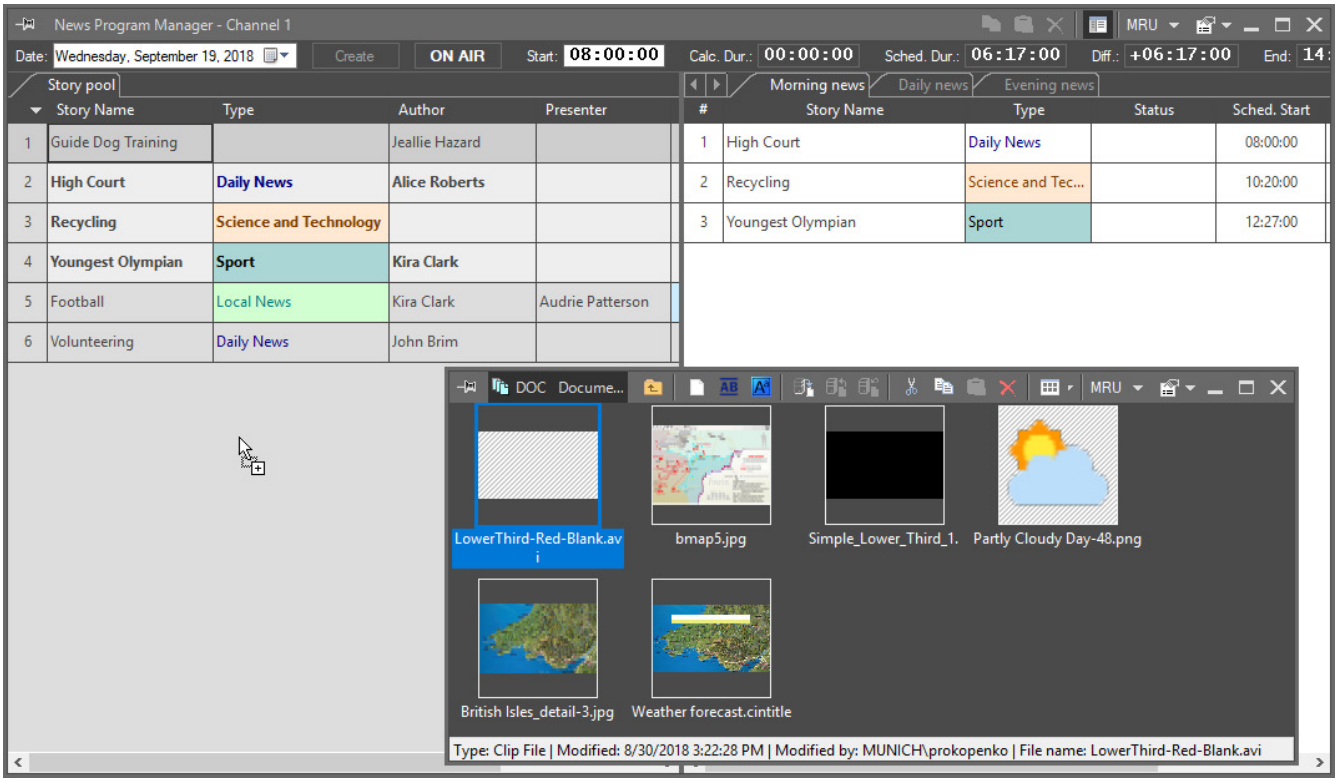

A common "Create a Story" dialog will appear. The created Story will contain the dragged object in the respective Story block.

Currently the dragging of images and video files of .avi format is supported.

The Sequence can be also dragged to the Pool or Rundown area the same way.

Adding Created Stories

Ensure that the Stories being added to the rundown are of the compatible TV formats. Otherwise, you will receive the "Inconsistent TV format" error. SD Stories can be inserted into SD and HD rundowns; however, HD Stories cannot be inserted into an SD rundown.

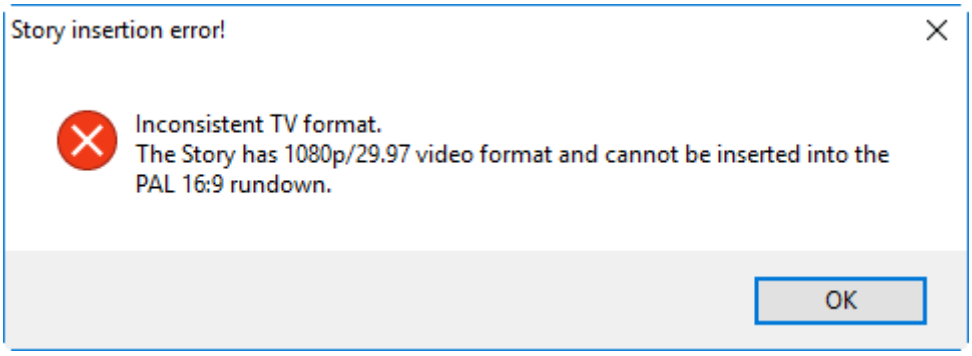

To Pool

The pool is used as a container for the Stories in progress, waiting for approval or completed ones.

To add a Story to the pool, select it in the explorer tree and drag-and-drop it to the pool panel of the News Program Manager window. You can also use "Copy" and "Paste" commands from the context menu.

The Story that has been added to the pool becomes a separate copy of the object; it can be further edited without any changes made to the original Story. So several copies of the same Story can be inserted to the pool.

To Rundown

Having made all the necessary editing and approving of the Story in the pool, you can add it to the rundown. To do this, select the required Story either in the pool or in the explorer tree and drag-and-drop it to the desired position on the rundown panel. Once the Story is added to the Rundown it becomes highlighted in bold in the pool.

Make sure you have appropriate rights to be able to edit rundowns. For details see the **Permissions and Security** article in the **Cinegy Archive Manager**.

If more than one instance of a particular Story is copied to the rundown, the following window will appear:

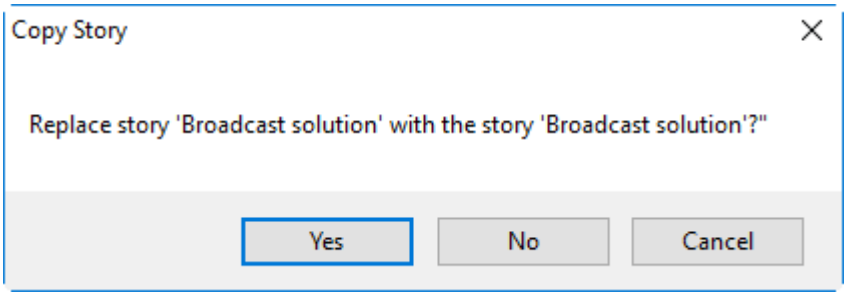

Press "Yes" to overwrite the existing Story with the new one. Press "No" to create a separate copy, the name for it is generated automatically as follows: <Story name> copy:

1	Broadcast solution	-	Daily News	News
2	Broadcast solution copy	-	Daily News	News
3	Broadcast solution copy (2)	-	Daily News	News

It is not possible to copy a Story from the Rundown and paste it to the same Rundown. The following message will appear informing that this action cannot be performed:

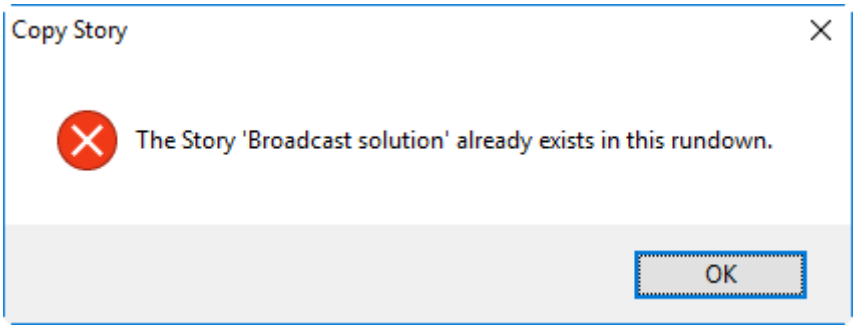

It is also possible to drag-and-drop Stories to the rundown directly from the explorer tree.

Copy Rundown

To Template

To save a copy of the open Rundown with all its content to a template, select the "Copy Rundown to Template…" command from the rundown context menu. The following dialog appears:

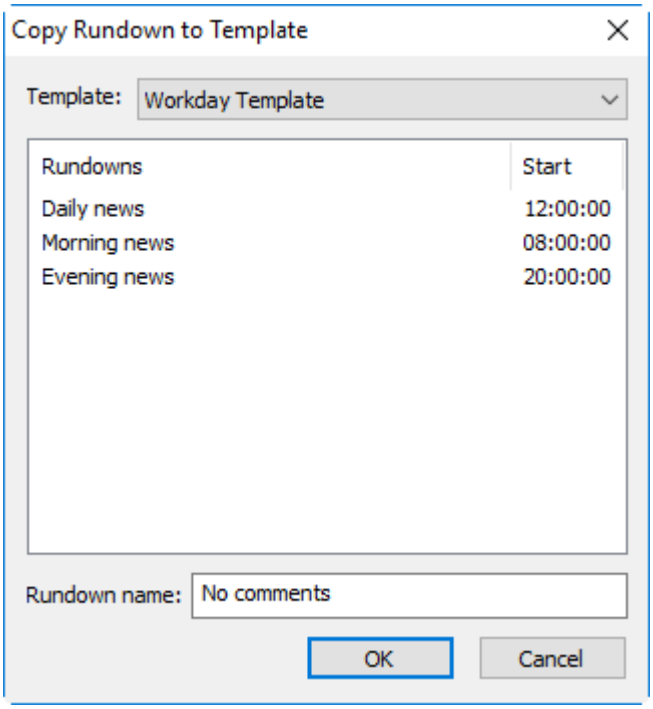

From the "Template" drop-down list select the template for copying the Rundown and specify the name for it in the "Rundown name" field.

From Date

To copy all the rundowns with their content from the selected date to the current date, use the "Copy Rundowns from date…" command from the rundown context menu. The following dialog appears:

Choose the date in the calendar; all the rundowns for this date will be listed on the right. Having pressed the "OK" button you will be warned that all rundowns for the current date will be lost:

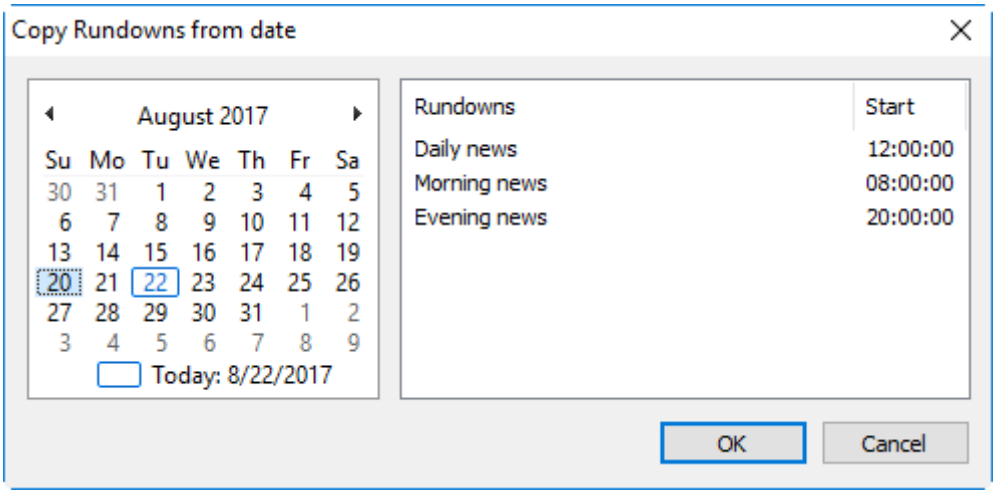

Press "Yes" to continue. All rundowns along with their Stories will be copied.

Printing Stories

To make your work with Stories more convenient you can print your Story data.

Use the corresponding commands from the News Program Manager menu:

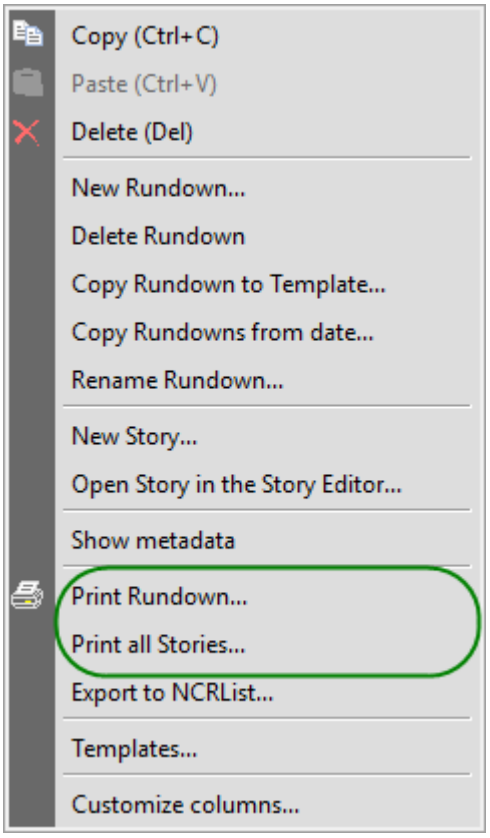

These commands are also available from the context menu of the rundown panel in News Program Manager. The "Print Setup" dialog box will appear. Here you can choose common print settings.

Printing Rundown

In the "Print options" section choose one of the two options available – "Use rundown view" or "Use custom view".

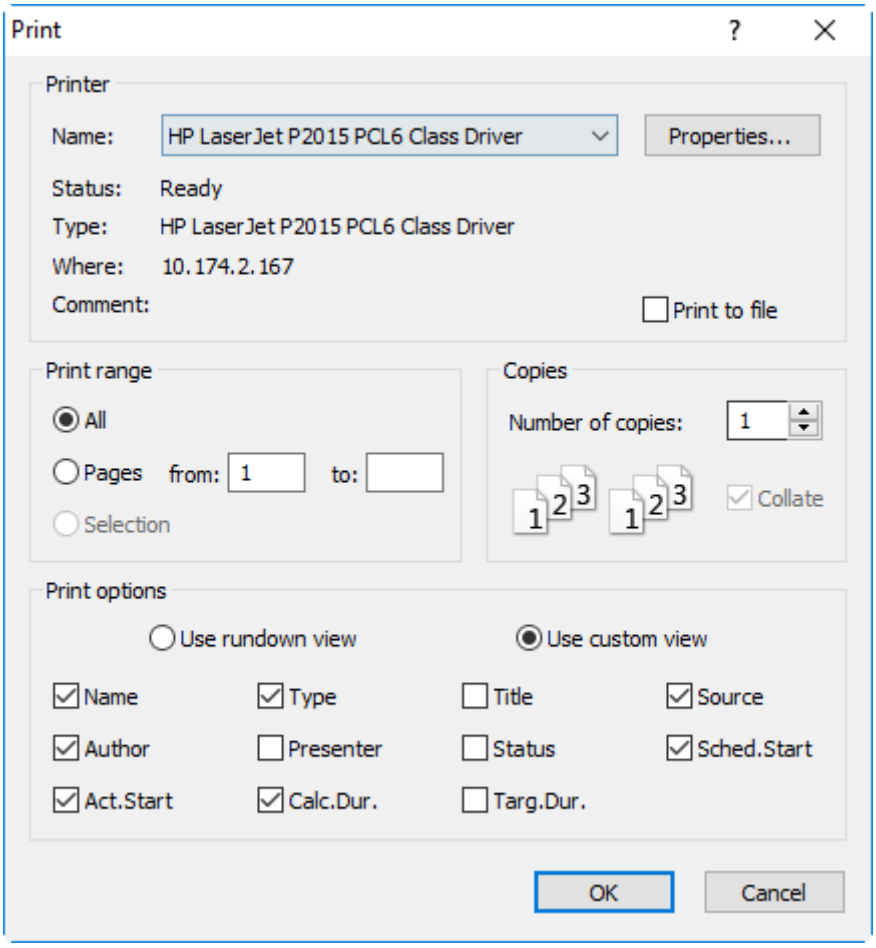

If the "Use rundown view" option is enabled, the printed document will contain News Program name, date, start time, estimated duration, estimated end time and the table with all the columns included to the Rundown view by default or customized by you according to your needs.

The printed document you receive using this option will look as follows:



With the "Use custom view" option enabled you can choose which Story parameters will be printed by ticking off the necessary checkboxes:

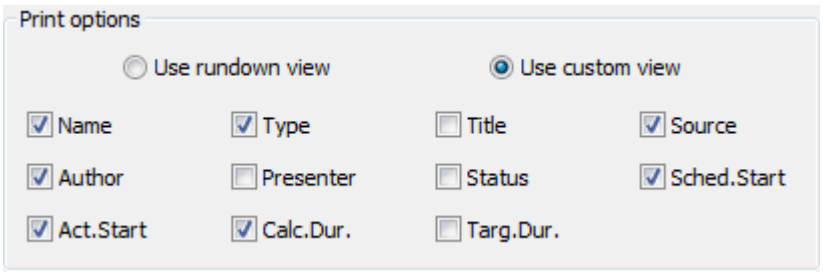

Printing All Stories

Choose the "Print all Stories…" option to print the content of all Stories included in the Rundown. Define the printing options in the following "Print" dialog:

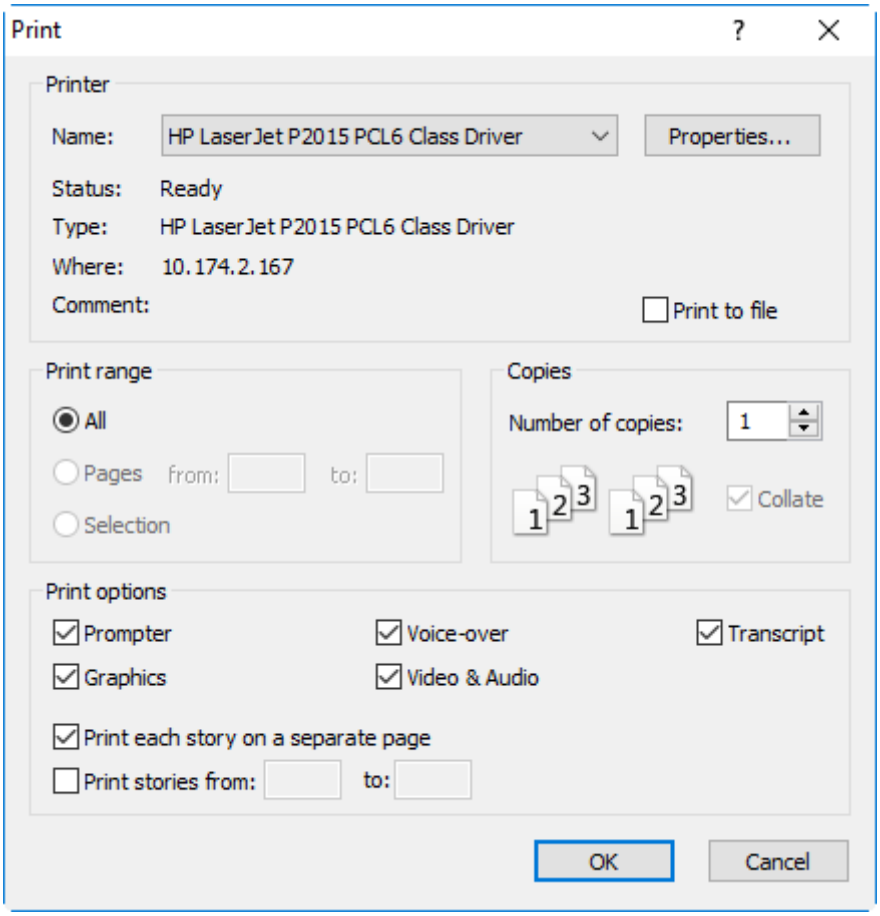

In the "Print options" section all the script blocks are chosen for printing by default. Deselect the checkboxes with the Story script blocks you do not need to be printed. The "Print each Story on a separate page" option is selected by default. If you need to print all Stories without page breaks, remove the selection of this checkbox. It is also possible to print a range of Stories. To do this, select the "Print Stories from" checkbox and define the numbers of the required Stories in the "from:" and "to:" fields correspondingly. To print only one Story, enter its number in both fields. If the option is selected but any of these fields or both of them are left empty or the entered numbers are higher than the total Stories number in the Rundown, an error message appears:

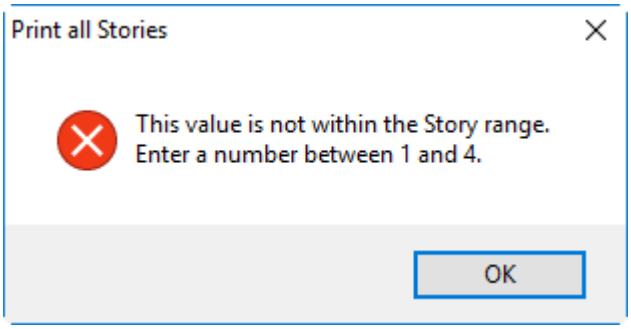

The document will include Story name, its title, synopsis, type and source, calculated and target duration, the author's and presenter's names and the table with text blocks you have chosen to be printed:

Printed by MUNICH\borshchova on 03.02.2015 at 12:01:59 Page 1 of 2

Broadcast Solutions

Title: Cinegy to launch a new version of 4K IP-Based Broadcast Solutions
Type: Events
Calculated duration: 00:02:00
Author: Alice Roberts

Synopsis: Cinegy is pleased to announce the showcase version of its 4k IP-Based Solutions, Cinegy Multiviewer, Cinegy Route and Cinegy Live
Source: shooting
Target duration: 00:02:00
Presenter: Louise Fletcher

Approved:

Video 1 Start: 00:00:00 Duration: 00:02:00	*Broadcast Solutions*
Graphics 1 Start: 00:00:00 Duration: 00:00:04	*Broadcast Solutions Intro* String = FF0B0489 Footnote = Cinegy to launch a new version of 4k IP-Based Broadcast Solutions
Presenter Start: 00:00:00 Duration: 00:00:07	Cinegy is pleased to announce that it will showcase version 10 of its 4k IP-Based Solutions, Cinegy Multiviewer, Cinegy Route and Cinegy Live.
Author Start: 00:00:07 Duration: 00:00:07	Deploying an IP based infrastructure provides greater signal capacity and enhanced flexibility, allowing broadcast operations to expand quickly with fewer problems {says Lewis Kirkaldie, Head of Product Management, Cinegy}
Transcript Start: 00:00:14 Duration: 00:00:18	Deploying an IP-based Ethernet video infrastructure is a necessary choice for broadcasters seeking to cut costs and prepare for new formats such as 4K. IP infrastructures transport video data over Ethernet networks rather than via SDI switches and cables, offering significant scalability and cost advantages.
Author Start: 00:00:32 Duration: 00:00:17	Cinegy focuses on the research and development of media and television software and technologies. Cinegy provides the software platform which combines digital asset management, video ingest and software based encoding, broadcast automation and playout, production tools, archive storage & retrieval - all integrated into one seamless database driven production workflow.
Transcript Start: 00:00:48 Duration: 00:01:06	The development of Cinegy workflow began over 10 years ago, as an integrated digital archive, asset management and production environment, based on desktop PC hardware for the front-end and standard IT server equipment on the back-end, all sitting on the existing network infrastructure. This design forms the basis of today's workflow. The work resulted in first pilots

1.18. Productivity Tools

System Log Window

This window contains a record of events, including information messages, warning messages and error messages from Cinegy Desktop. It can be useful if something goes wrong. Report any error messages to your system administrator.

Choose the "System Log " command in the "Modules" > "Editing" menu:

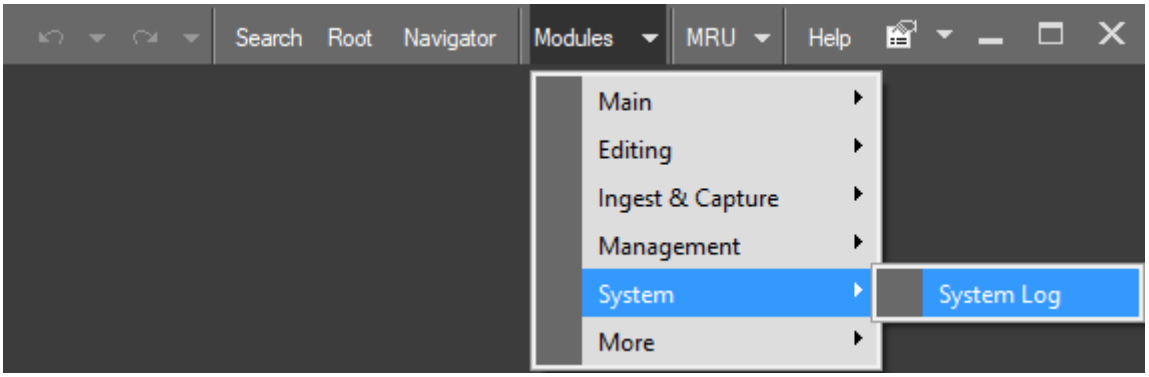

For monitoring purposes, the "System log" window can re-send the error messages with the predefined "Alert" type for further processing/logging. The "Setup" command raises the dialog box below:

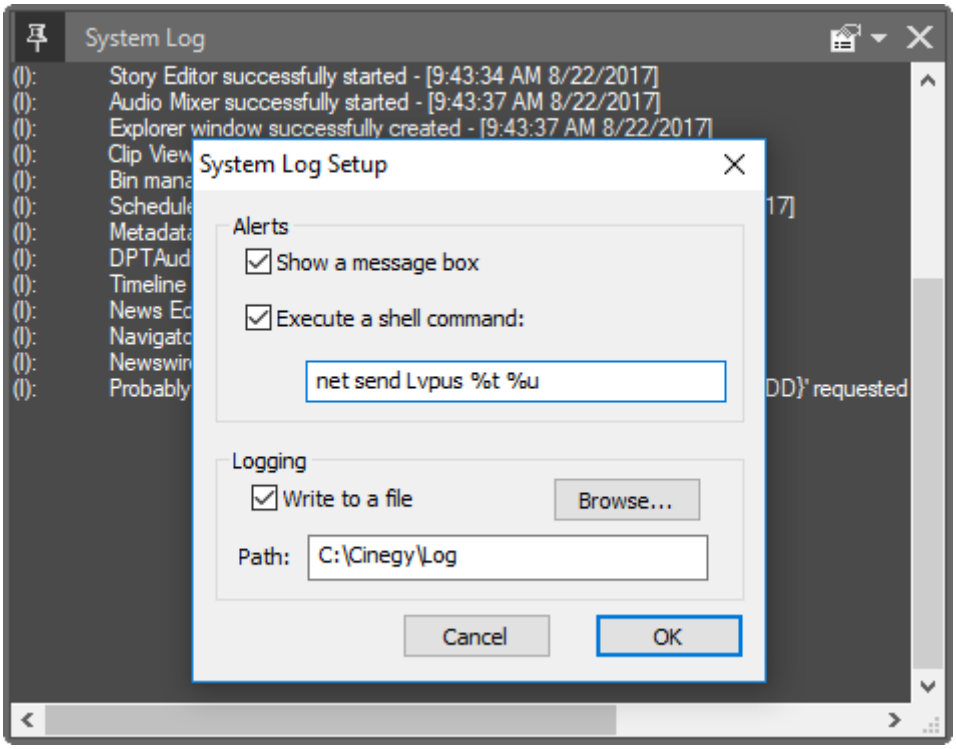

The following macros are allowed in the "System log" window.

%T	%t	message
%B	%b	same as %T, %t but with removed line breaks
%U	%u	user's name (including the computer name)
%C	%c	computer name

Please note, using the lowercase letter will display the item in inverted commas.

Typical usage is to invoke:

- NET SEND and other OS commands (to send, log, print, … the message);
- a batch file (for multiple OS commands or utilities);
- a utility (to email, SMS, etc.).

System Log File

Open the main menu of the "System log" window and select "Setup". The following dialog box opens:

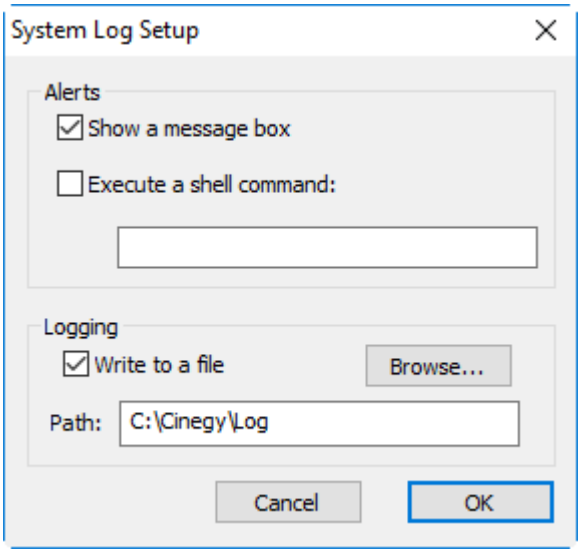

If "Write to a file" is active, the system log information will be written to a local file, the notation is:

CinegySystemLog [COMPUTERNAME] YYYY-MM-DD.log

```
9:38:37 AM ************************** Logger Started ************************
User: nata @ PC-65  Build: 1351
(I):    Video analyzer successfully started - [9:38:37 AM 03/17/2017]
(I):    Logging manager successfully started - [9:38:37 AM 03/17/2017]
(I):    DPT Batch Ingest successfully started - [9:38:37 AM 03/17/2017]
(I):    WatchDog plug-in successfully started - [9:38:37 AM 03/17/2017]
(I):    DPT ingestor successfully started - [9:38:37 AM 03/17/2017]
(I):    Sequence Viewer window successfully created - [9:38:44 AM 03/17/2017]
(I):    Story Editor successfully started - [9:38:44 AM 03/17/2017]
(I):    Audio mixer successfully started - [9:38:46 AM 03/17/2017]
(I):    Explorer window successfully created - [9:38:46 AM 03/17/2017]
(I):    Clip Viewer plug-in successfully started - [9:38:46 AM 03/17/2017]
(I):    Bin manager successfully started - [9:38:48 AM 03/17/2017]
(I):    Scheduled Media Cleaner successfully started - [9:38:48 AM 03/17/2017]
(I):    Metadata manager successfully started - [9:38:48 AM 03/17/2017]
(I):    DPTAudioRecorder successfully started - [9:38:48 AM 03/17/2017]
(I):    Timeline window successfully created - [9:38:48 AM 03/17/2017]
(I):    News Editor successfully started - [9:38:48 AM 03/17/2017]
(I):    Navigator successfully started - [9:38:48 AM 03/17/2017]
(W):    Probably invalid node ID '{B0C7B729-0008-4C1B-A2CA-09F434FFD073}' requested -
[11:52:10 AM 03/17/2017]
(W):    Probably invalid node ID '{0C4C96A6-8FB8-4557-B75C-D7DA16BEAEA9}' requested -
[12:07:40 PM 03/17/2017]
(E):    Image error: frame=180 file
\\ingest2\cinegymediafiles\Regular\Video\AS03_4CHNRHD_video1_68ff5cc1-0298-48c4-9466-
91d3a4d85d43.m2v - [5:31:45 PM 03/17/2017]
```

(I) = Information only

(W) = Warning

(E) = Error

Logging User Commands

If user encounters a problem related to a certain command sequence, it is useful to log this command sequence.

Open the WIN.INI (located in your WINDOWS folder) and open the file with a text editor. Add the following lines at the end of the INI file:

```
[CinegyTestMode]
EnableCommandLogging=1
```

It is recommended to enable the "Write to a file" option of the system log.

Cinegy Messenger

The Cinegy Messenger tool allows you to exchange text messages between the Cinegy Desktop users as well as with any standalone user connected to the corresponding message server.

To use the Cinegy Messenger tool, its IP address and port should be specified in Cinegy Archive Manager. Otherwise this plug-in will not be available in Cinegy Desktop. See the **Cinegy Messenger** paragraph in the **Cinegy Archive Manager Manual** for more information.

The Cinegy Messenger tool requires installation of a real-time collaboration Open Source server. To learn more about the server installation and setup, please refer to the Openfire Server article.

Starting the Messenger

Choose the "Messenger" command from the "Main" category of the "Modules" drop-down list.

The following window appears:

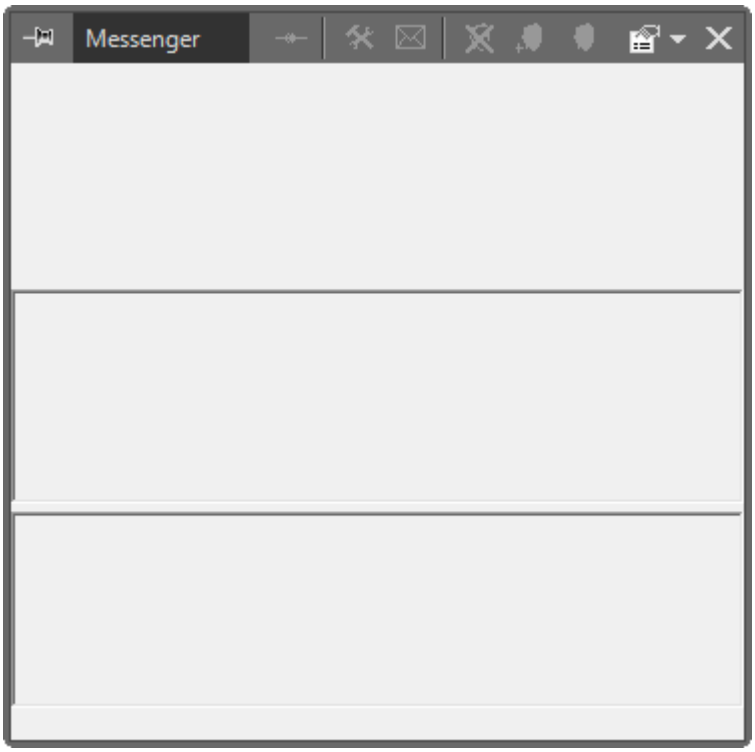

You have to select an appropriate Openfire server in order to use the Cinegy Messenger.

Selecting the Message Server

First the administrator must define the Openfire server in Cinegy Archive, before the Cinegy Archive user can establish a proper connection.

If the user loses the connection, open the "Messenger" menu and select a "Connect to a server" command.

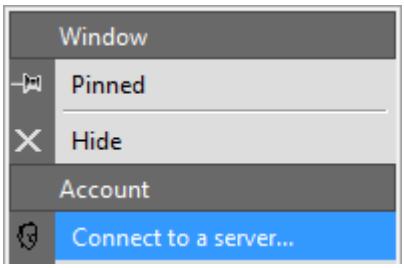



Refer to the **Global Settings** article in the **Cinegy Archive Manager Manual** for more information.

Creating a New Account

You have to register as a user at the selected Openfire server. Choose the "Create a new account" command from the "Messenger" menu. The following dialog box appears:

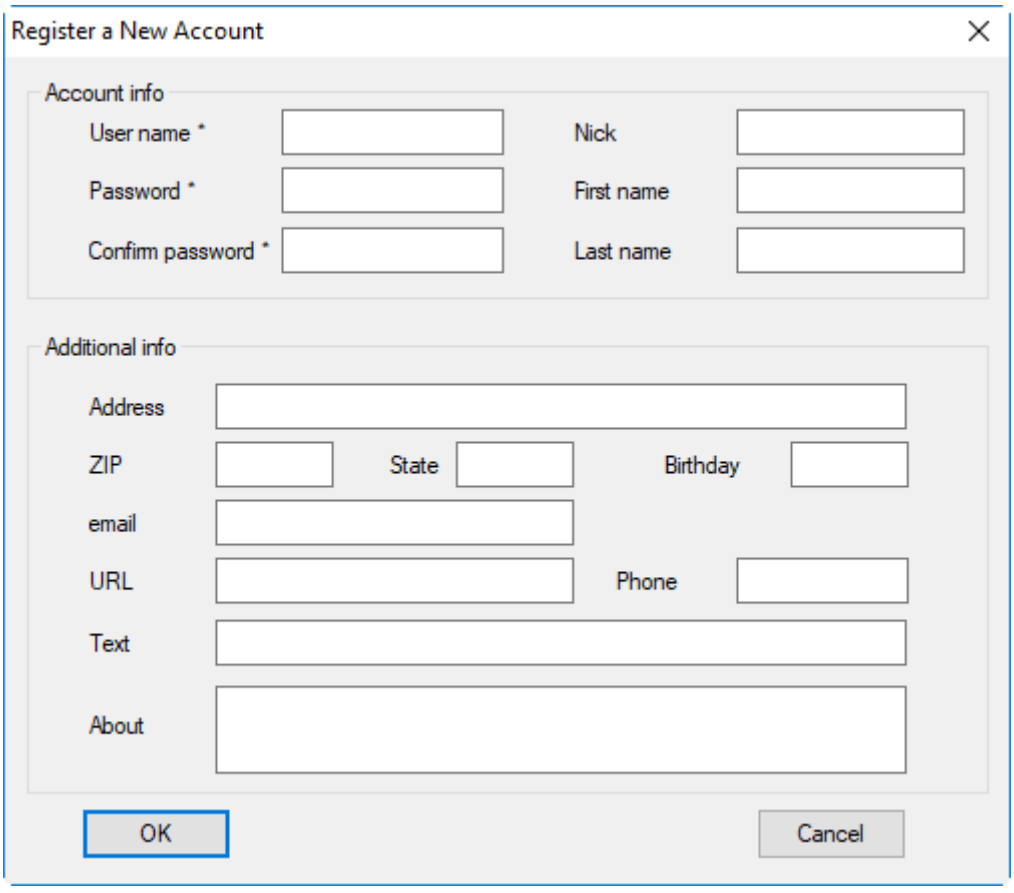

The fields marked with an asterisk are mandatory. Fill in the form and press the "OK" button to complete registering the account.

If you failed to create a new account, the corresponding error message will be displayed in the "System Log" window:

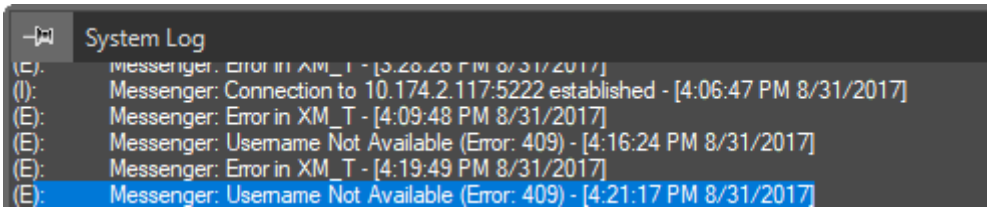

Once successfully registered, the following message appears:

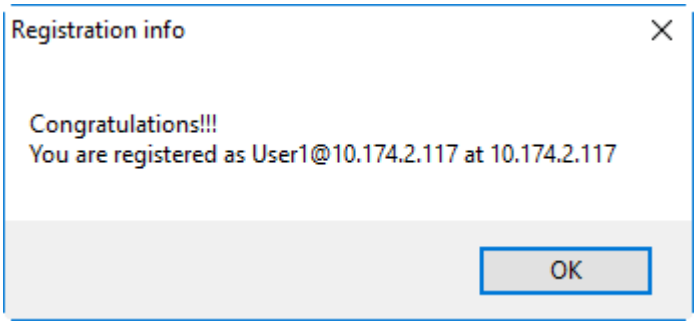

In the future, use this account to work with the Cinegy Messenger.

Logging in

Choose the "Login…" command in order to log in to the server. The following dialog box appears:

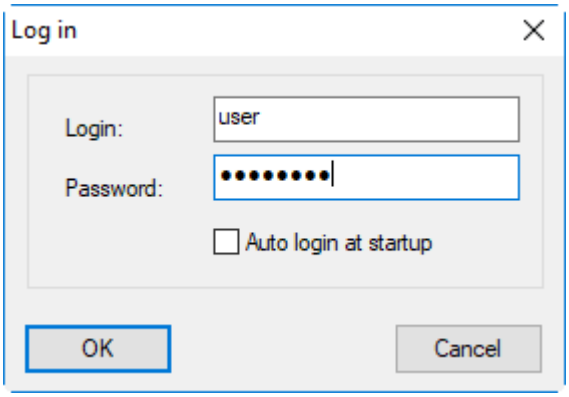

Enter your username and your password.

Adding and Deleting a Contact

In order to start a conversation with another user, you have to add the user's name and details to your contact list.

 Choose the "Add a contact" command; the following dialog box appears:

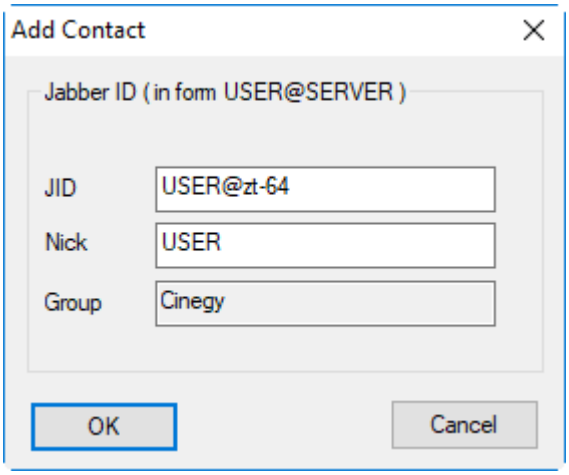

Enter the user's info, press "OK". Now you can start conversing with the user.

To delete a contact, press the "Delete a contact" command. You will be asked if you really want to remove the contact. Press "Yes" to complete the deletion.

Sending a Message

The upper panel of the Cinegy Messenger contains the list of your contacts:

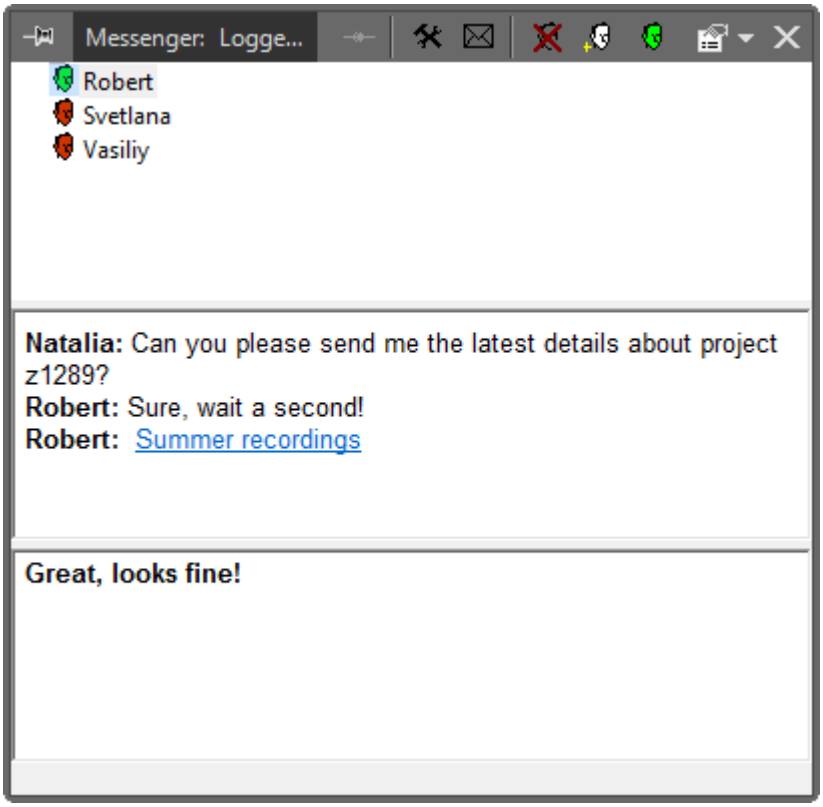

Any contacts who are online will have a green icon, and the contacts not online will have a red icon. Your contacts with unknown status will appear in gray. If you have an incoming message from a contact, the corresponding icon will blink.

Select a contact in the upper panel. The two lower panels will switch to the conversation with your selected contact.

Enter your message in the bottom message panel. Use the following keys to control the messages:

- `Enter` to send a message;
- `Shift+Enter` to start a new line.

Your conversation will appear in the middle conversation panel.

You can switch to a conversation with another contact that is online at any time simply by selecting the corresponding icon in the upper panel.

Filtering out Offline Contacts



Press the "Show only active users" button in order to filter out the contacts that are not currently online. Release the button to see all the online contacts.

Logging out

Choose the "Logout" command from the Cinegy Messenger menu to end the session.

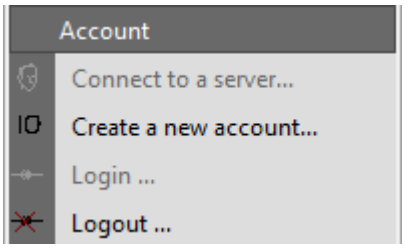

Inserting Cinegy Objects in Message

In order to send a link to a Cinegy Archive object (bin, clip, Sequence, etc.), simply drag the object into the Cinegy Messenger window and drop it in the appropriate place in the message. The link will be displayed as the blue underlined name of the object.

To open the received link, click it on the conversation panel.

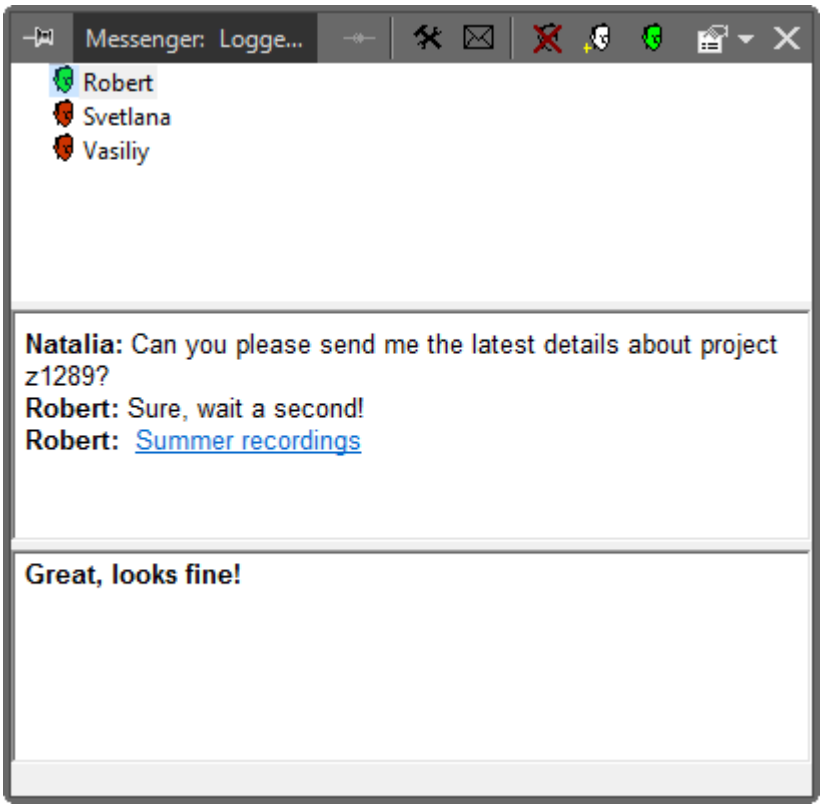



The recipient must be connected to the same Cinegy Archive database as you in order to get access to the objects you send. The recipient must also have the required rights to access any objects you send.

Set up Email

Press the "Options" button to set up your email address. When another user selects your icon and presses the "Send an email" button, the email will be sent to the address you set up here.

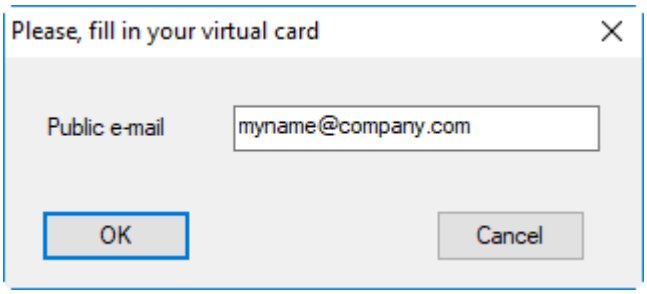

Send Email

Press the "Send an email" button to launch your email client. The email address of the user you have selected will be automatically placed in the "To:" bar.

Broadcast Messaging

The system administrator can broadcast messages to the Cinegy Desktop applications via Cinegy Archive Manager. Once a new broadcast message is sent, the following window containing this message appears in Cinegy Desktop for all the currently logged users:

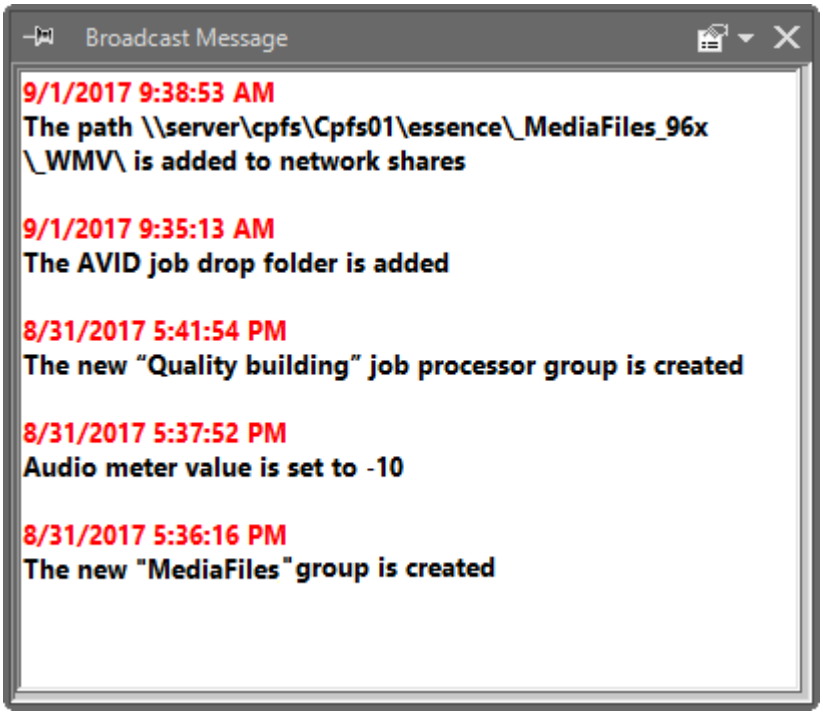

This window will also display all previously sent broadcast messages for the defined period of days.

The same window will be shown for all the Cinegy Desktop users on the application startup with the list of recently broadcasted messages.

The broadcast messaging tool can be configured via Cinegy Archive Manager. Refer to the **Global Settings** article in the **Cinegy Archive Manager Manual** to learn how to configure and use the broadcast message subsystem.

The messages in the "Broadcast message" window are ordered chronologically with the most recently received message at the top of the list. The sending date and time are shown for each message.

Press this button to close the broadcast message window. To open it again, select "Broadcast message" from the "Management" category of the "Modules" drop-down list in the Cinegy Desktop main toolbar:

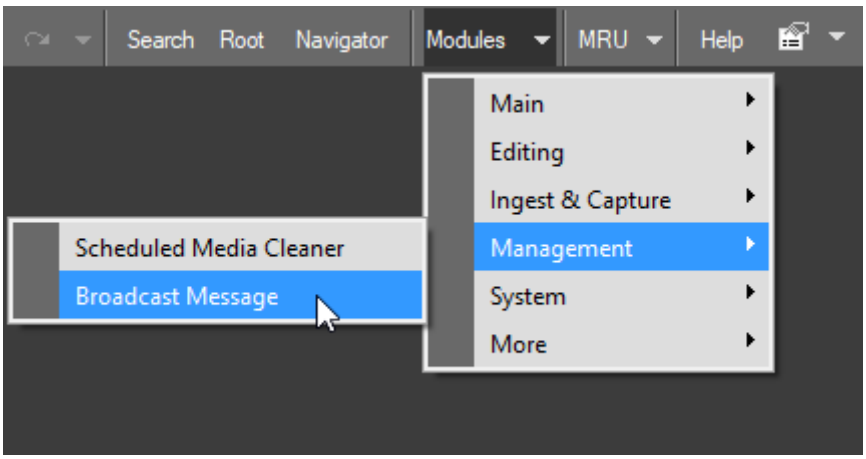

Cinegy Navigator

The Cinegy Navigator window is the file and Internet browser inside Cinegy Desktop. It is particularly helpful when used in combination with the Cinegy Archive document management system.

The Cinegy Navigator is also the perfect tool to provide easy integration with the web-based third-party applications, such as external search and media browsing.

Launching the Navigator

Press the "Navigator" button in the main menu.

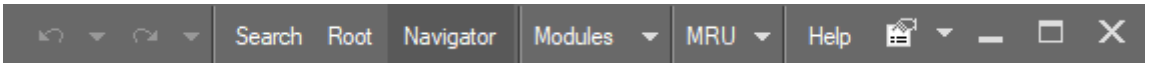

Also you can choose "Navigator" from the "Main" category of the "Modules" menu. The "Navigator" window appears:

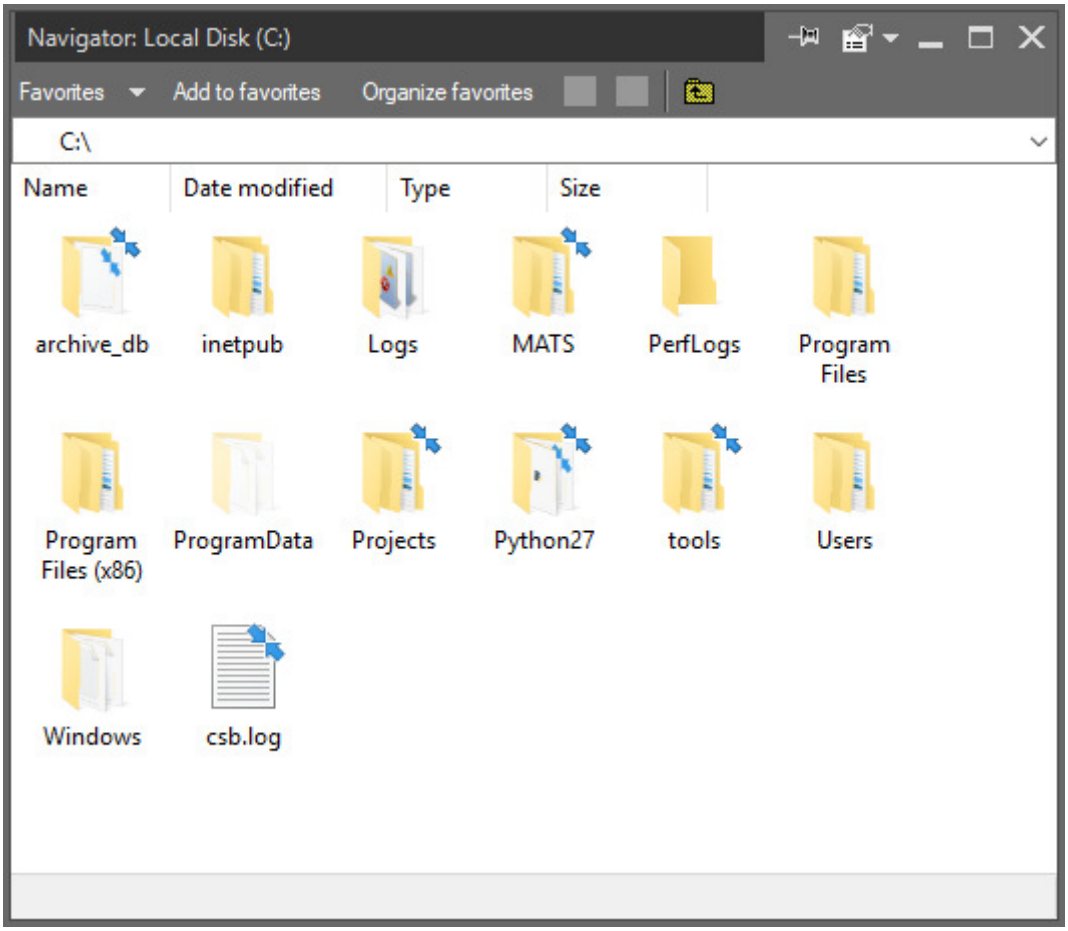

The interface of the Cinegy Navigator is very similar to the Microsoft File Explorer, to make operations easier for you.

Navigating the Sites

You can enter the desired location in the address line below the caption of the window. The drop-down control holds a list of your last locations.



When you are connected to the Internet, use the "Back" button to go to the previous page, and the "Forward" button to unroll the back action.



When working with files, use the "Up" button to access the parent directory or drive.

Working with Favorites

To add the current location to the Favorites, press the "Add to favorites" button. The list of the current locations is available in the "Favorites" drop-down menu.

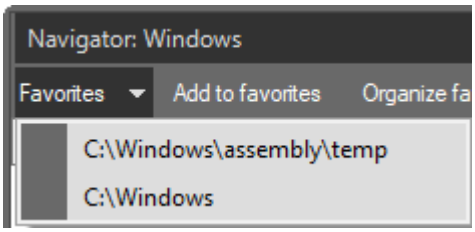

Managing the Favorites

Press the "Organize favorites" button. The following dialog box appears:

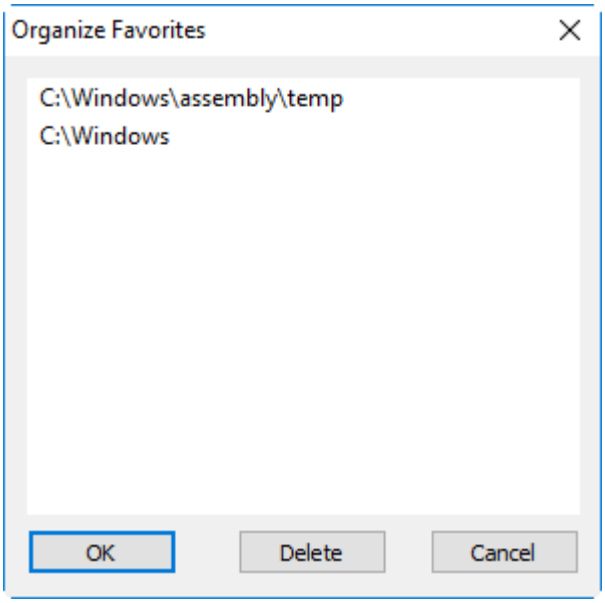

- You can drag-and-drop the items in the list to change the order.
- To delete a favorite, select it and press the "Delete" button or hit the `Delete` key.

Metadata Manager

The Metadata Manager plug-in is a flexible tool for working with metadata from Rolls and ClipBins.

The Metadata Manager plug-in is included in the Cinegy Desktop package and can be accessed directly from the Cinegy Desktop interface.

The purpose of the Metadata Manager plug-in is:

- to view metadata stored against an object;
- to export metadata to a number of different formats.

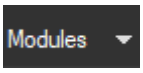

To access Metadata Manager, press the "Modules" button in the top right toolbar within Cinegy Desktop:

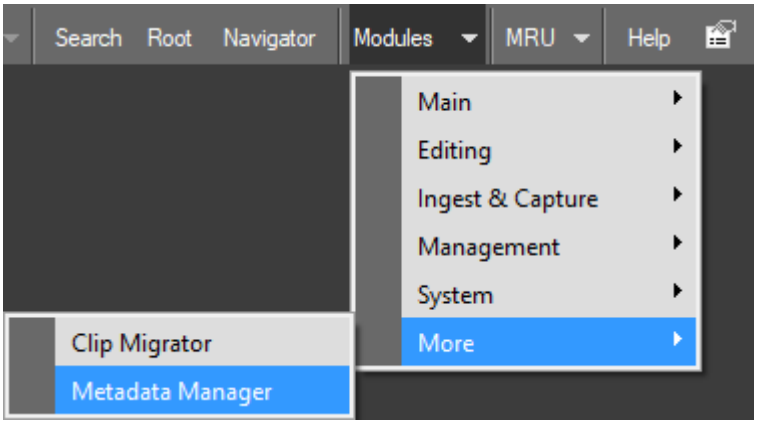

Select "Metadata Manager" from the drop-down list. This will open Metadata Manager:

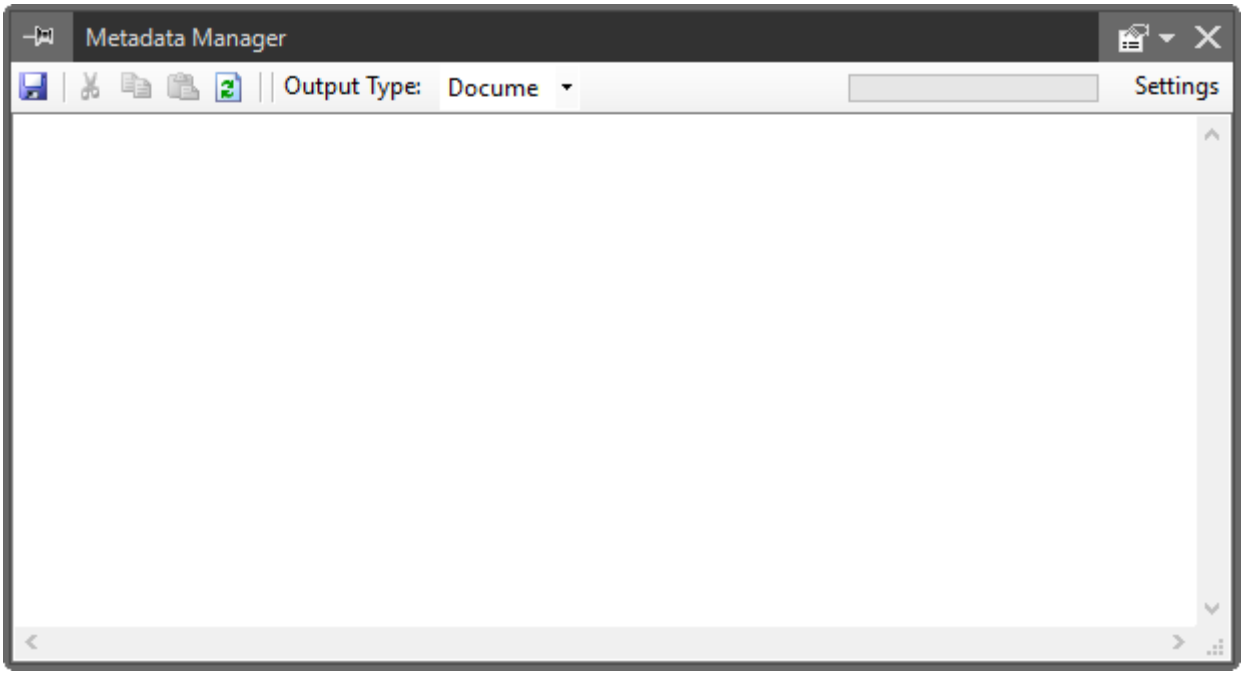

Metadata Manager Toolbar



The Metadata Manager toolbar provides a series of functions:

Button	Function
	Press the "Save" button to save a metadata file in the current format that has been selected in the "Output Type" field.
	Press the "Cut" button to cut the highlighted text to the clipboard.
	Press the "Copy" button to copy the highlighted text to the clipboard.
	Press the "Paste" button to paste the highlighted text from the clipboard.
	Press the "Refresh" button to refresh the current view. This will undo any copy, cut or paste changes made during this session.
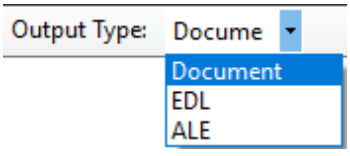	Use this drop-down list to select the desired output format in which the metadata will be represented. You can select one of the following: - Document - EDL - ALE
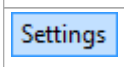	Use this button to access the metadata manager settings.
	Press the "Pin" button to fix the size and position of the windows on the screen.
	Use the "More functions" button to toggle a drop-down list showing a choice of further functions.

Button	Function
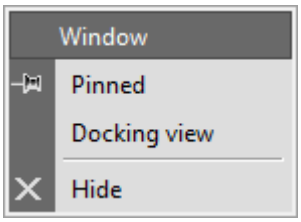	Options in the "More functions" drop-down list: **Pinned** – fix the size and position of the windows on the screen; **Docking view** – not available for this window; **Hide** – hide Metadata Manager.
	Use the "Hide" button to hide Metadata Manager.

Operating Metadata Manager

Adding Media

Drag-and-drop the desired Roll or ClipBin into the Metadata Manager window. The metadata will be presented in the format selected in the "Output Type" field.

The Document output type:

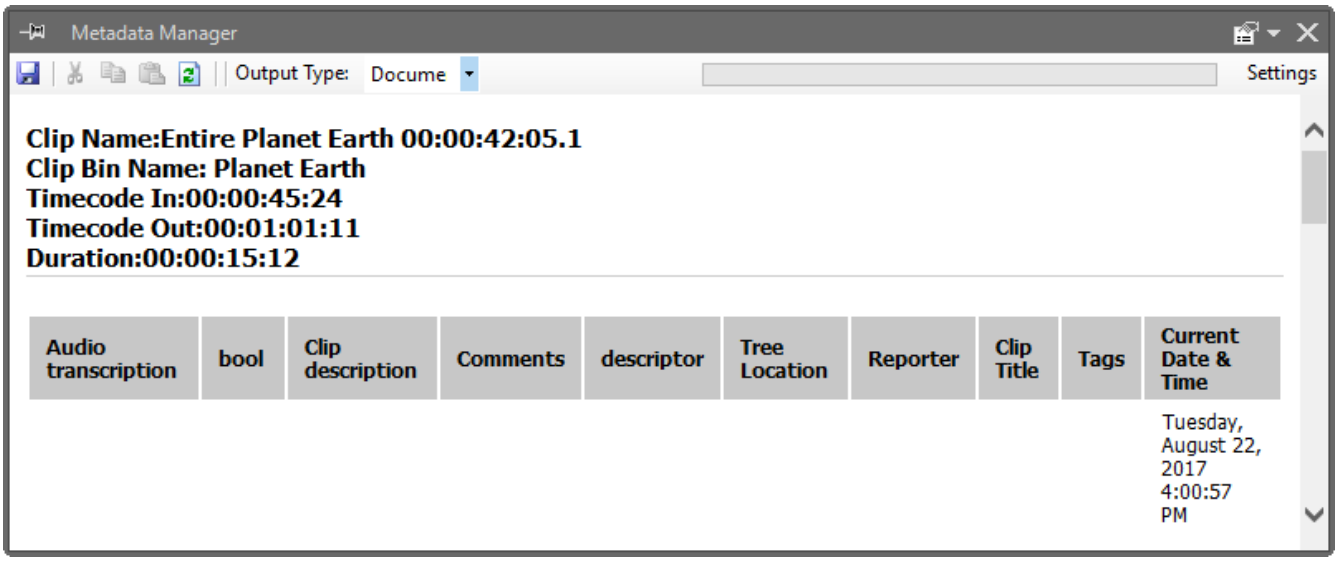

Launched for the first time, the Metadata Manager window with the selected Document output type can be empty. Choose the metadata to be displayed in the Document Tab using the metadata Manager Settings window.

The EDL output type:

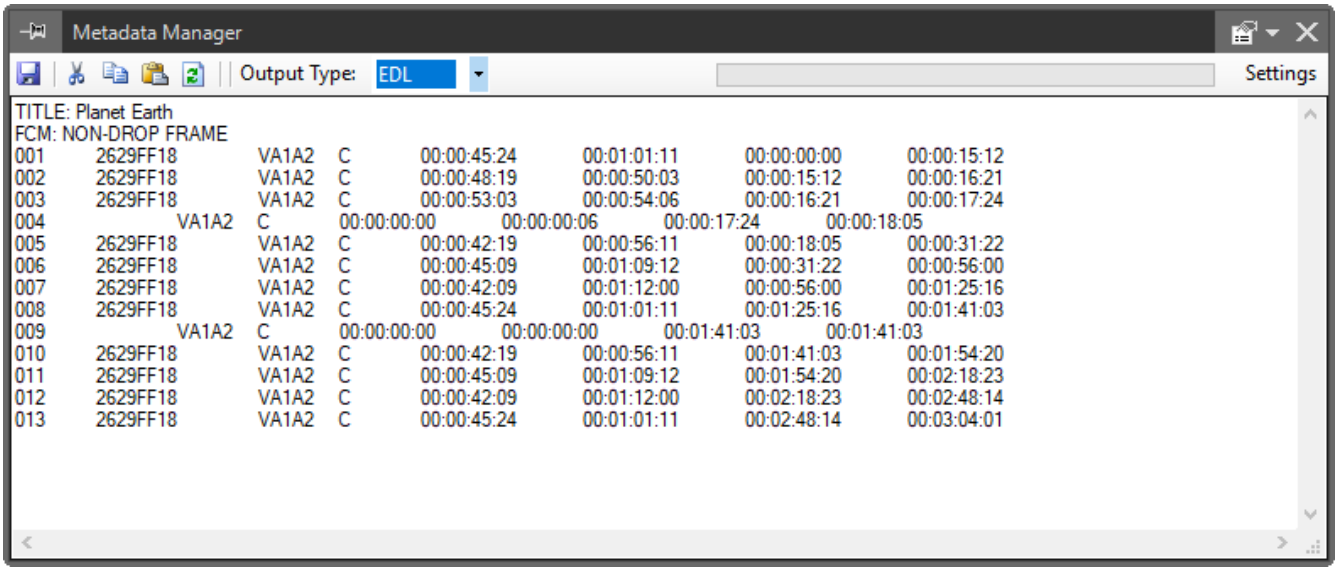

The ALE output type:

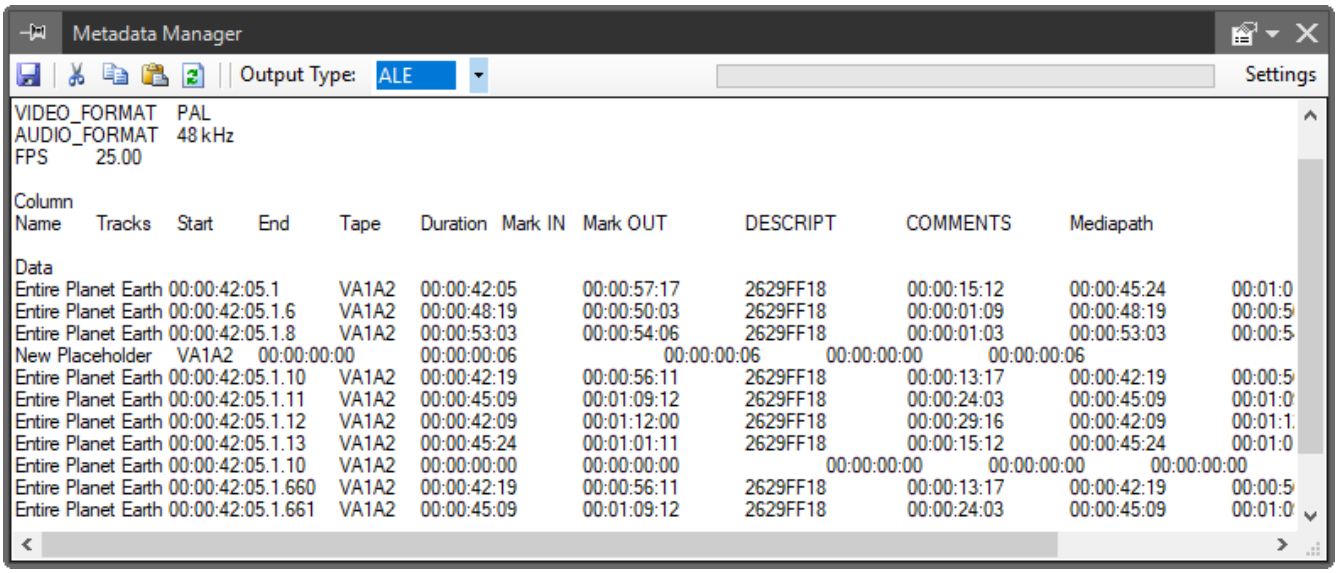

Metadata Manager can only process ClipBins or Rolls; if any other object type is selected, the following error message appears:

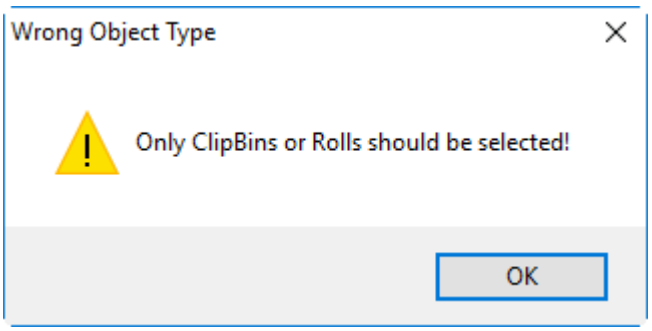

Saving the Metadata

Press the "Save" icon on the Metadata Manager toolbar in order to save the metadata. The common "Save as" dialog box appears:

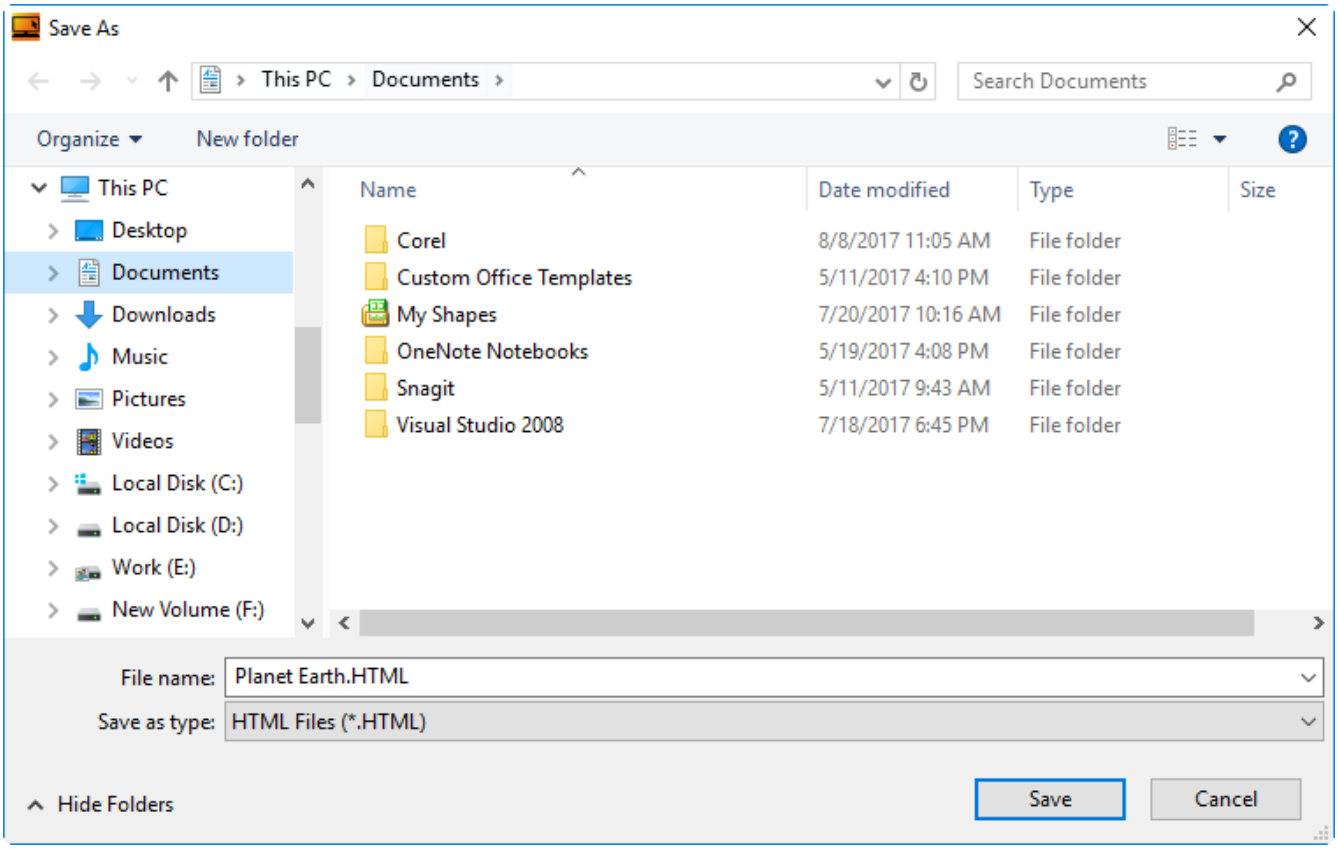

Browse for the desired folder location and press "Save".

Depending on the selected output type in which the metadata is represented, the metadata file will be saved in the following file format:

Output Type	Metadata File Format
Document	*.HTML
EDL	*.EDL
ALE	*.ALE

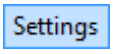

Use the "Settings" button to access controls that allow user to configure the output parameters in more detail.

Metadata Manager Settings

The "Settings" dialog can be used to configure and control elements of the Metadata Manager behavior.

General Tab

On the "General" tab, the "Wrap Text" checkbox can be used to control whether the text in the textbox within the main "Metadata Manager" window is wrapped to fit the window.

Select the checkbox to wrap the text, or leave the checkbox deselected to ensure the text is not wrapped.

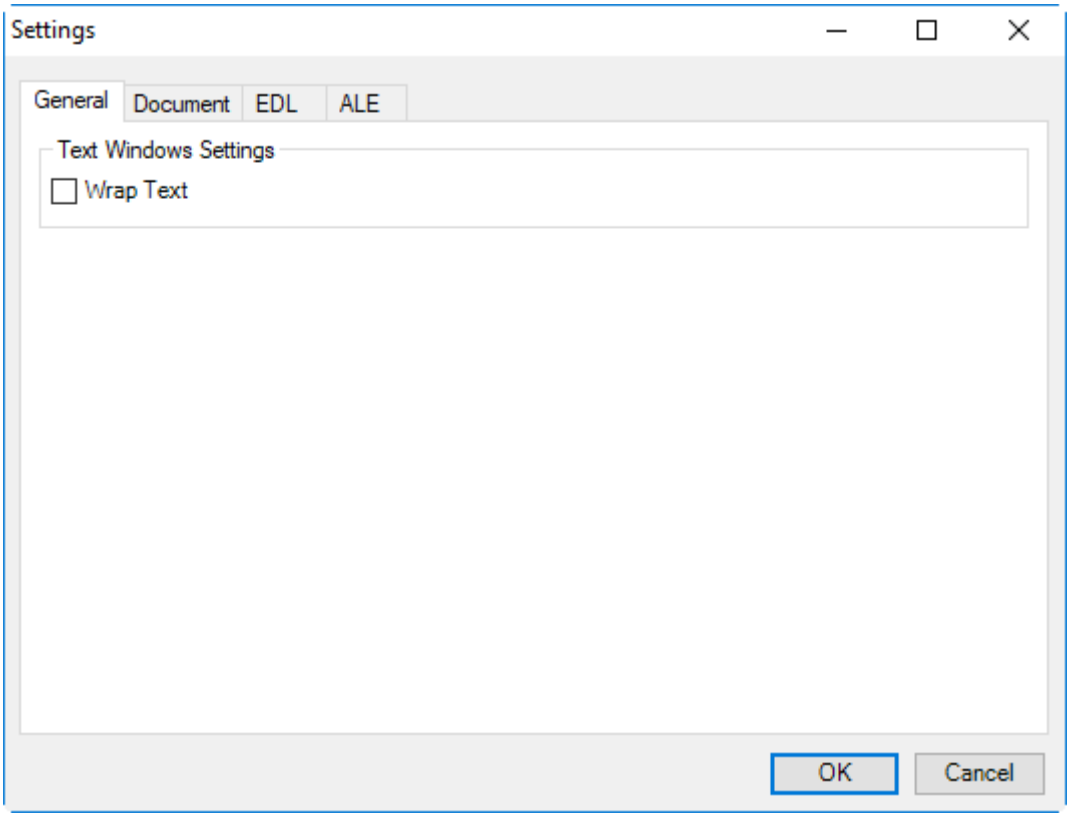

Document Tab

The "Document" dialog allows the configuration of the document production facility within Metadata Manager.

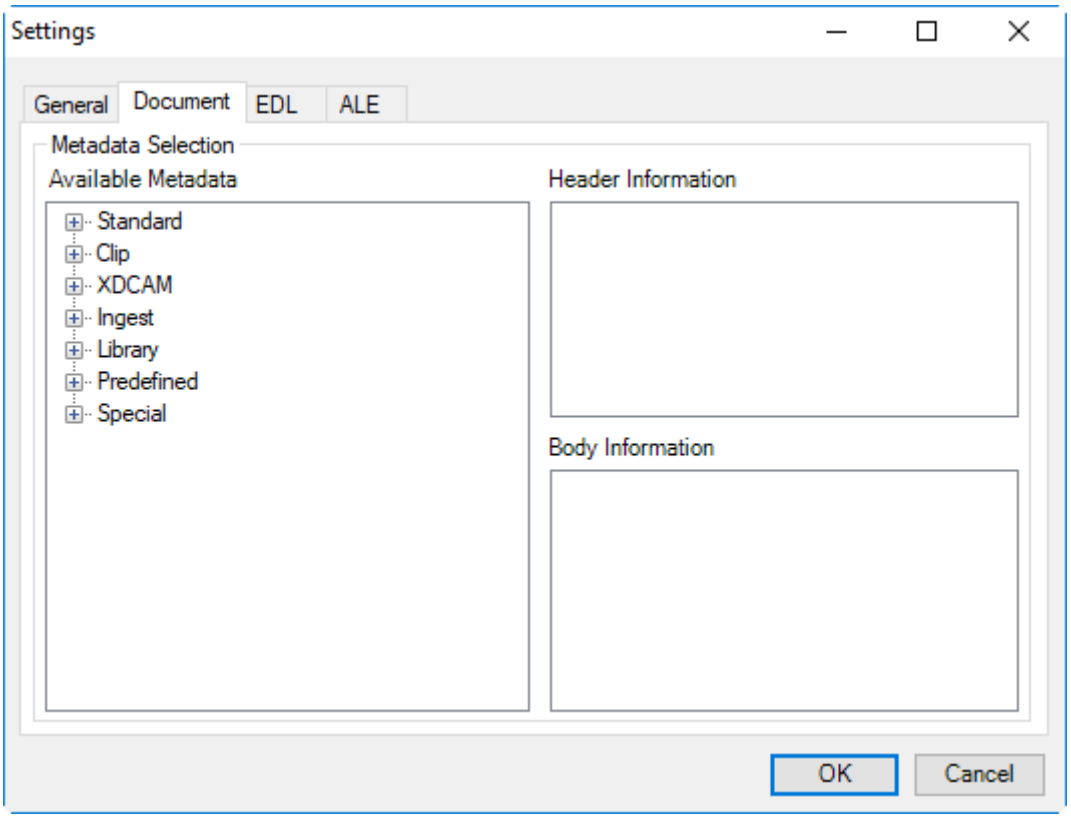

The "+" symbols inside the "Available Metadata" pane can be clicked to expand the metadata hierarchy. Once the desired metadata tag is in view, it can be dragged to the "Header Information" pane (if the tag is to be displayed as a part of the header), or to the "Body Information" pane (if the tag is to be displayed as a part of the body of the document).

After all the selections have been made, press "OK" to confirm them.

EDL Tab

The "EDL" dialog allows the configuration of the Edit Decision List (EDL) format for Metadata Manager:

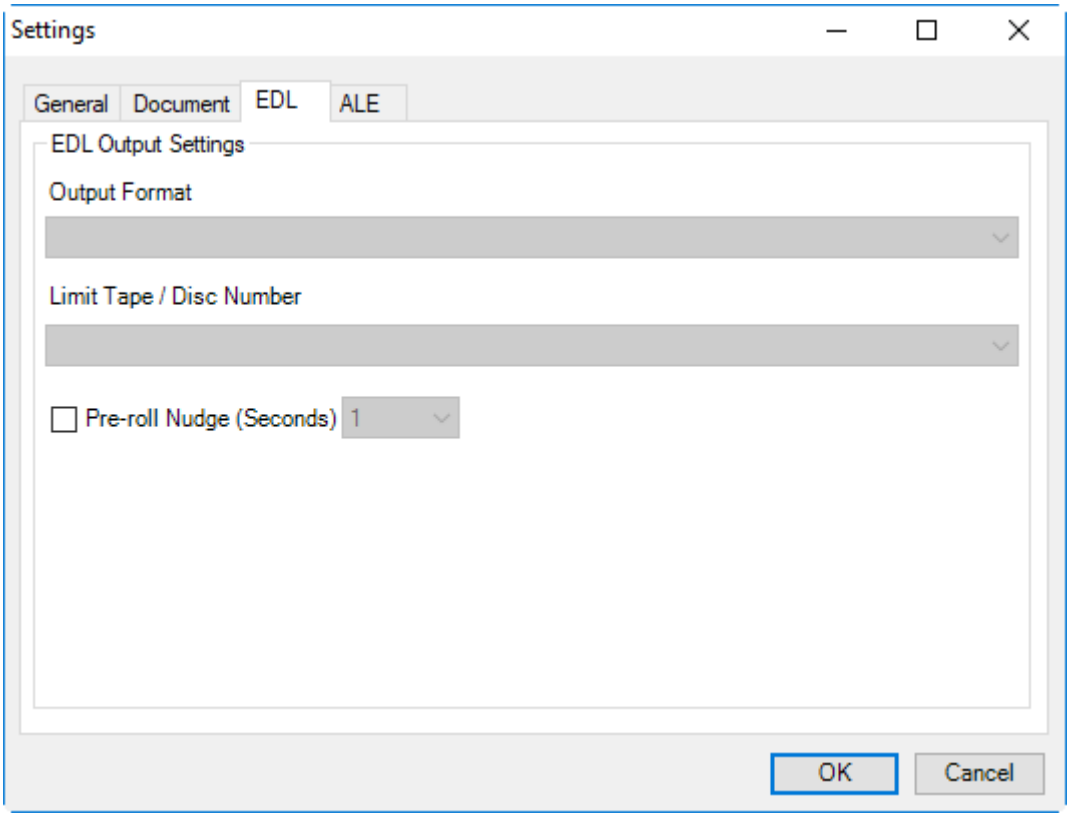

Choose the desired output format for your EDL from the drop-down list and set the length limit for the tape or disc number if you wish to truncate the text during the export.

Select the "Pre-roll Nudge (Seconds)" option and define the value from 0 to 10 to generate the time in seconds of the pre-roll.

ALE Tab

In the "ALE" tab, you can configure the ALE format used in Metadata Manager.

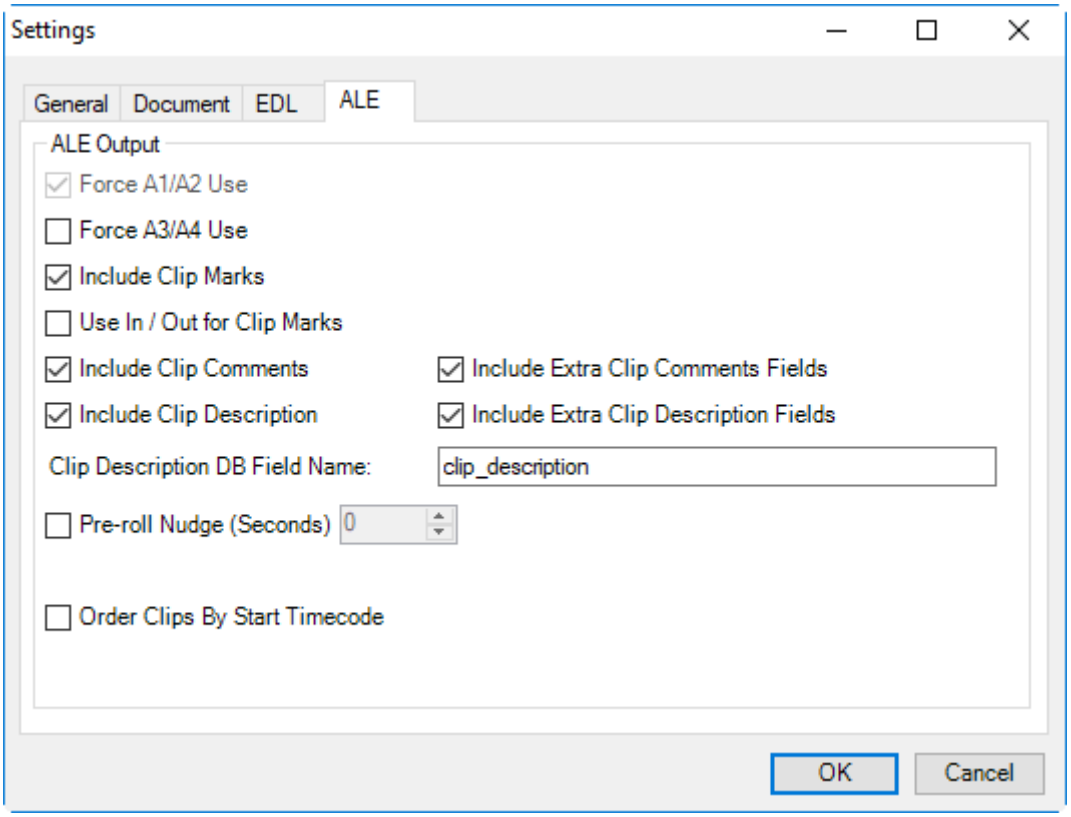

Select the features you want to enable to include the associated detail within the main Metadata Manager textbox, or deselect to remove the associated detail from the Metadata Manager textbox. The following ALE output options can be chosen:

- **Force A1/A2 Use** – includes the information of the A1 and A2 audio tracks of the clip;
- **Force A3/A4 Use** – includes the information of the A3 and A4 audio tracks of the clip;
- **Include Clip Marks** – includes the information of the In and Out marks set for the clip;
- **Use In/Out for Clip Marks** – uses In and Out points as clip marks;
- **Include Clip Comments** – includes the clip comment. Maximal length is 255 symbols;
- **Include Clip Description** – includes the description from the specified metadata field of the clip. Maximal length is 255 symbols;
- **Include Extra Clip Comments Fields** – creates multiple extra clip comment fields split into the fragments of 255 symbols per field to fit the clip comments longer than 255 symbols;
- **Include Extra Clip Description Fields** – creates multiple extra clip description fields split into the fragments of 255 symbols per field to fit the descriptions longer than 255 symbols;
- **Pre-Roll Nudge (Seconds)** – generates the pre-roll delay in seconds;
- **Order Clips by Start Timecode** – automatically arranges clips according to the start timecodes.

Clip Migrator

The Clip Migrator plug-in performs metadata migration from a source Roll to a destination Roll. The application compares source and destination Rolls in order to establish similar clips for which metadata can be migrated.

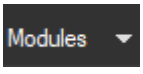

To access Clip Migrator, press the "Modules" button in the top right toolbar within the Cinegy Desktop and select "Clip Migrator" from the "More" category:

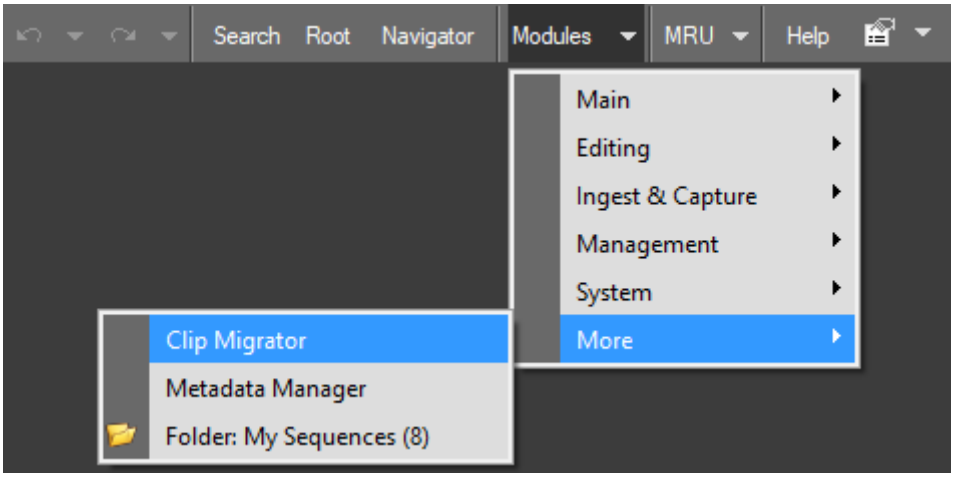

This will open the Clip Migrator plug-in:

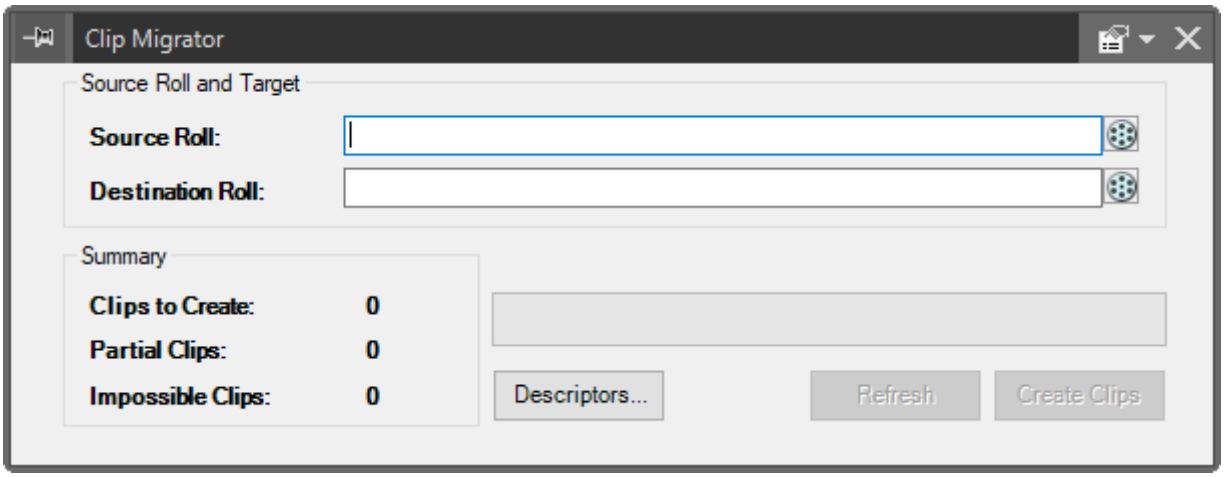

Populating the Roll Fields

Press the  button on the right of the source Roll field; the following "Choose Source Roll…" dialog appears:

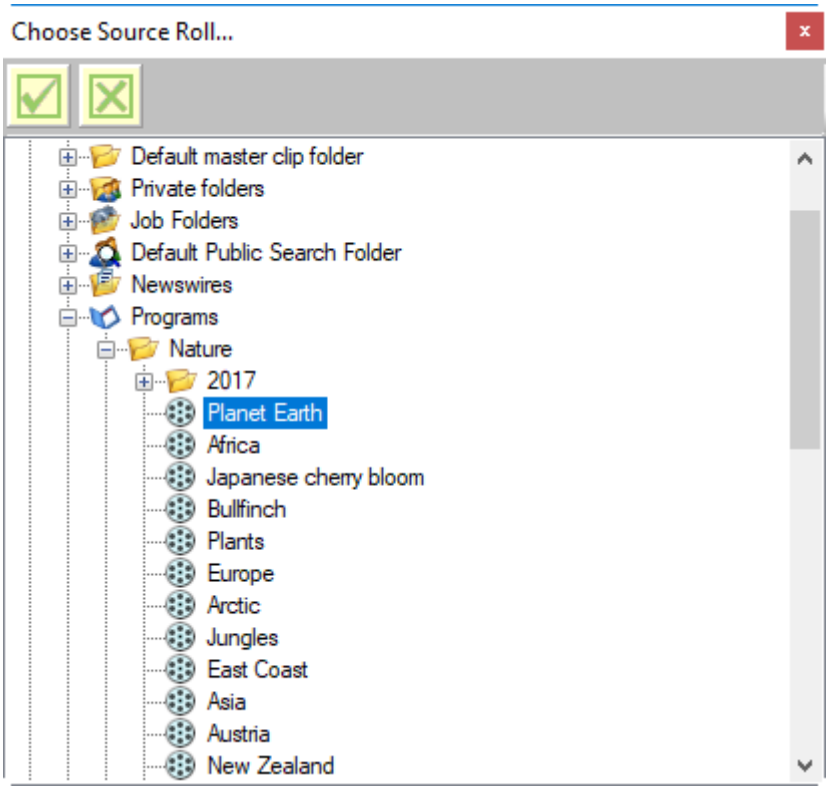

Select the desired source Roll and press the  button to close the "Choose Source Roll…" dialog and populate the source Roll field with the full path to the selected Roll.

Press the  button on the right of the destination Roll field; the "Choose Destination Roll…" dialog will appear. Choose the destination Roll path in the same way as for the source Roll.

You can also choose the source and destination Rolls via drag-and-drop from the explorer tree to the corresponding field.

Ensure that both source and destination Rolls are of the same TV format. Otherwise, the following error message appears:

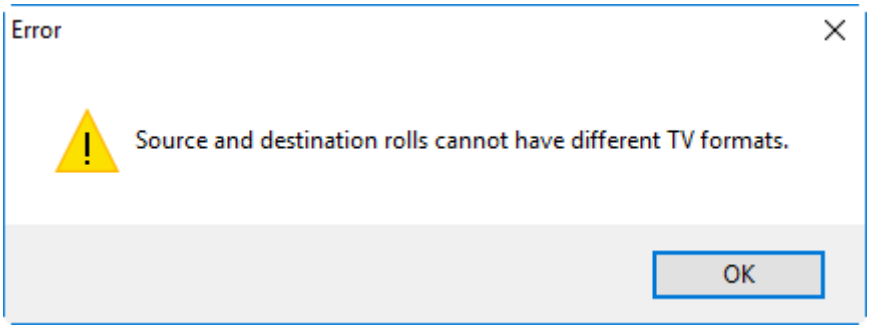

Clips Migration

Once both the source and the destination Rolls are chosen, Clip Migrator automatically compares their content and the green progress bar indicates the progress:

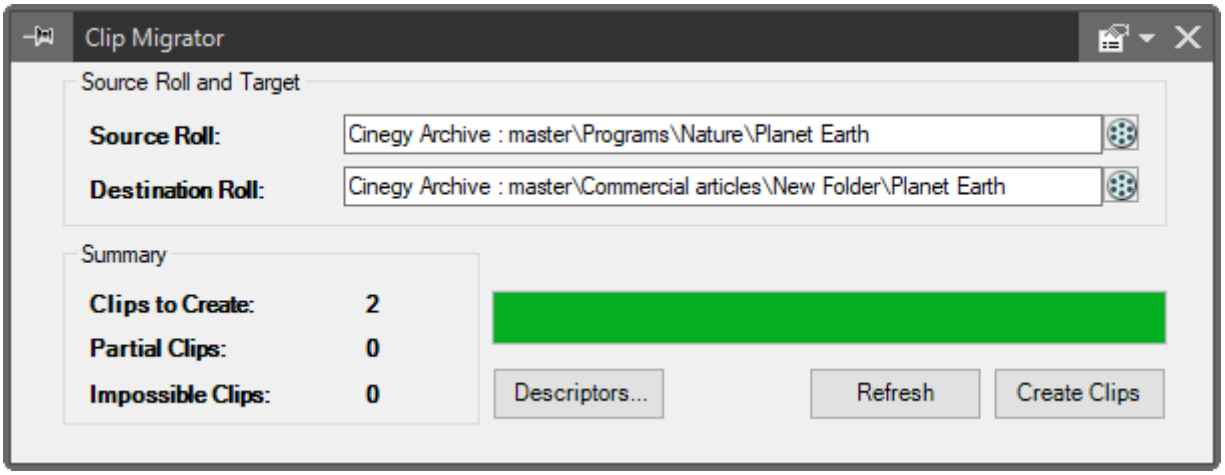

The "Summary" section displays the following clip statistics:

- **Clips to Create** – the number of clips that can be created in the destination Roll.
- **Partial Clips** – the number of clips in the source Roll that partially coincide with the destination Roll.
- **Impossible Clips** – the number of clips that cannot be created in the destination Roll.

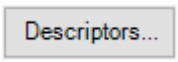

Press the "Descriptors" button to select the metadata fields to be migrated from the source to destination Roll.

The following dialog appears:

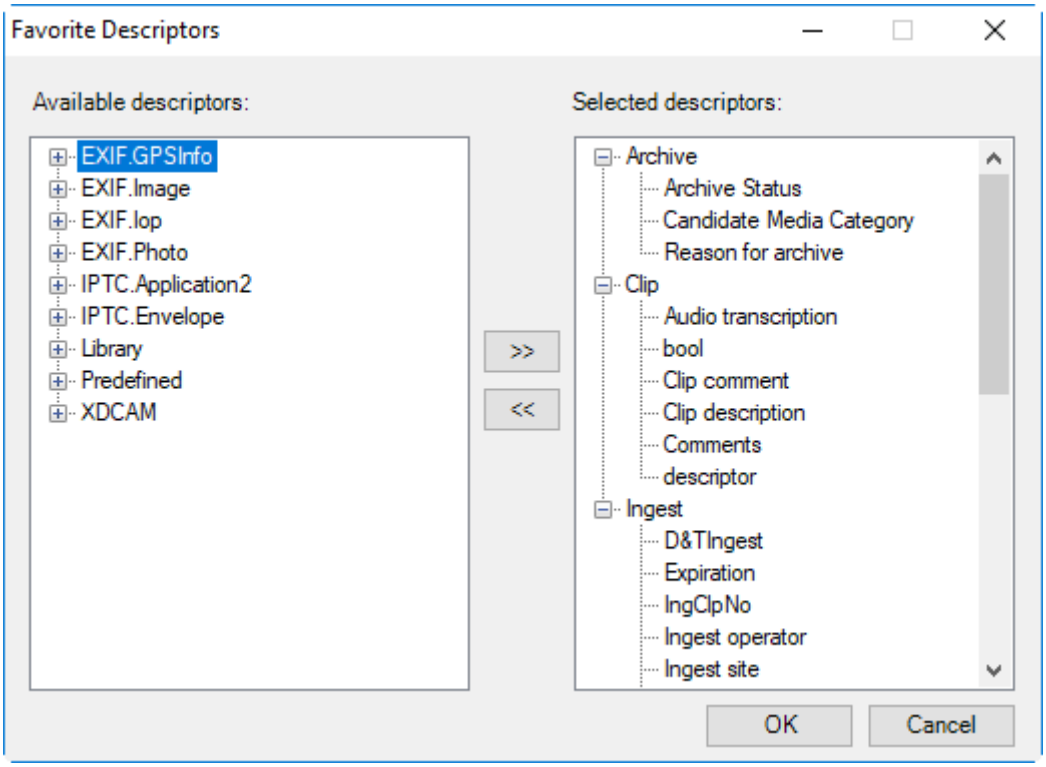

Use the arrow buttons to add or remove the desired descriptor(s) or entire descriptor group(s) to/from the "Selected descriptors" list. Press "OK" to include the selected metadata field(s) to the migrating process.



Press the "Create Clips" button to execute the clip migration.

If your destination Roll already contains master clips, the clip migration may lead to duplicating of the existing clips. You will be informed about it with the following warning message:

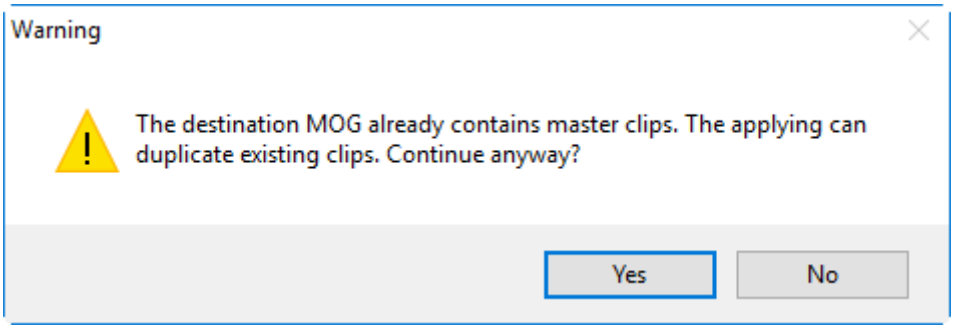

Press "Yes" to perform the clip migration or "No" to change the destination Roll.

Once the operation has been successfully completed, you will be informed with the following message:

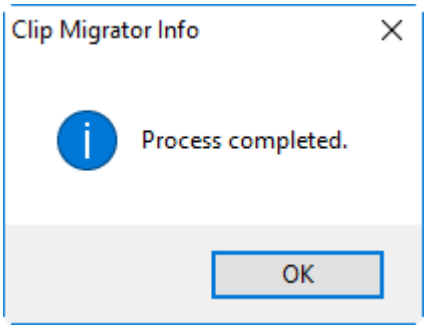

Refresh

Press the "Refresh" button to update the source and destination Rolls information from the Cinegy Archive database.

Media Logger

Media Logger is an easy-to-use instrument for associating a Roll with a script in RTF or TXT file format.

Interface



Media Logger can be launched with the MediaLogger.exe file or the "Media Logger" shortcut on the desktop. The following "Media Logger" window appears:

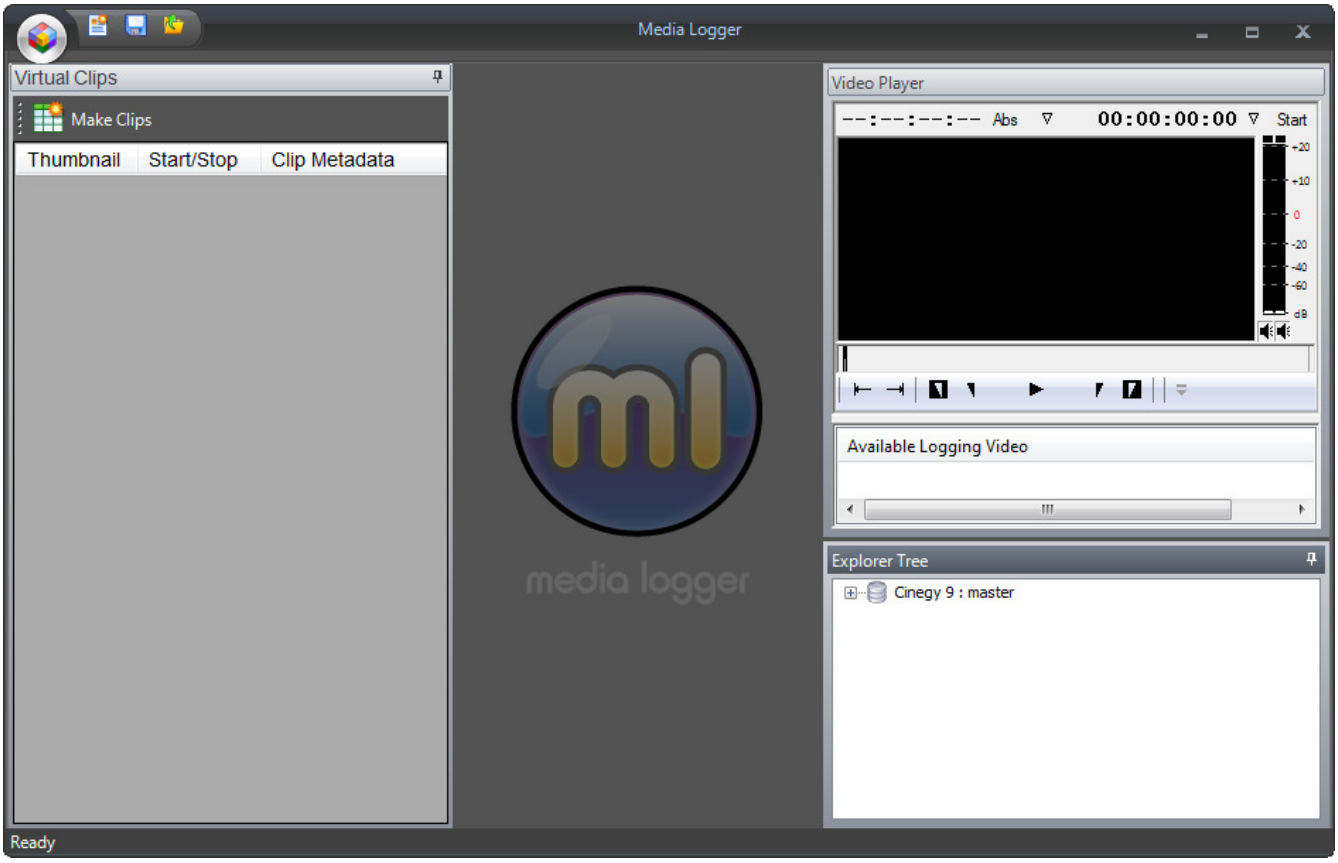

Media Logger interface consists of the following panels:

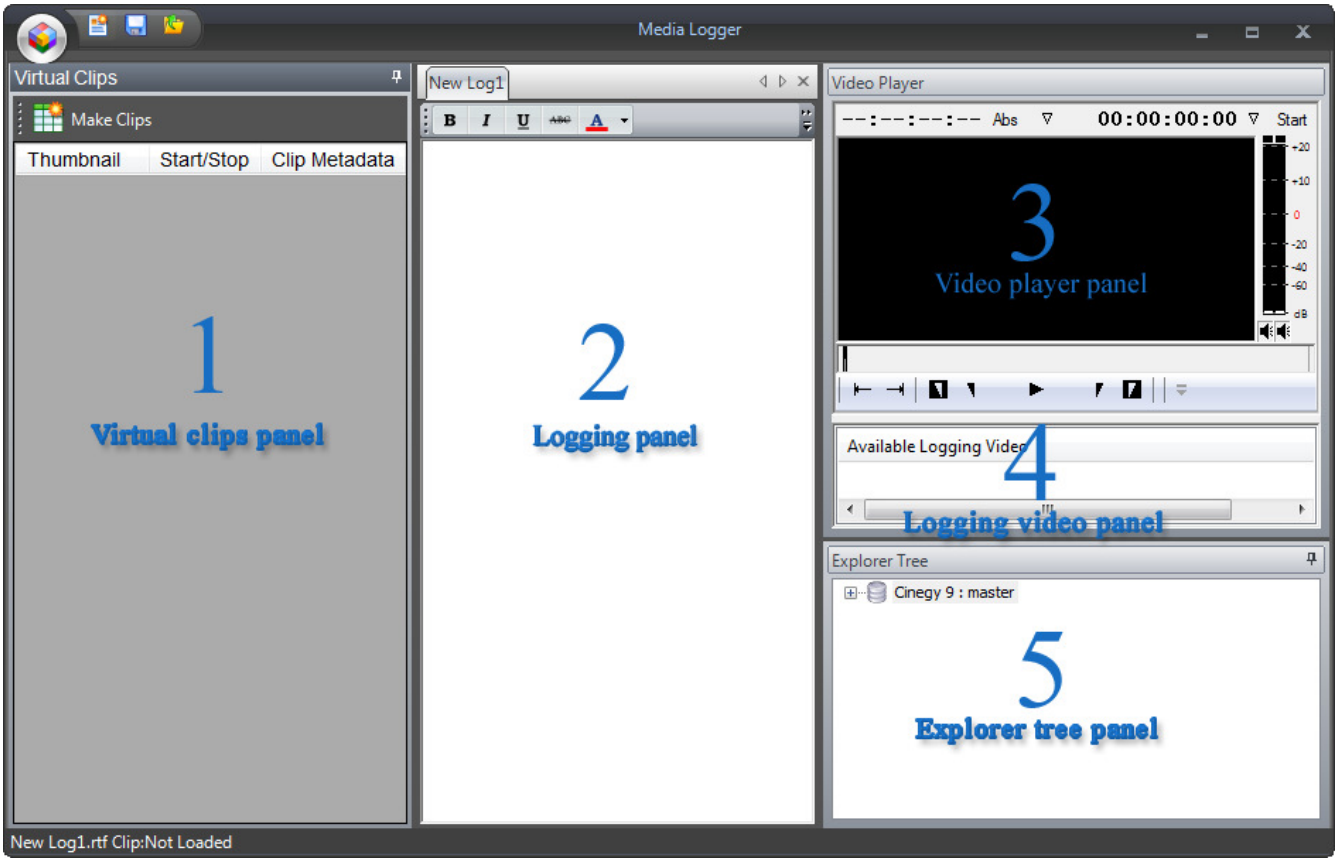

1 – The virtual clips panel displays the list of the virtual clips created according to the log file content.

2 – The logging panel is used for viewing and editing the script files. Each script file is displayed in a separate tab.

3 – The video player panel provides a video player for viewing and handling the entire master clip.

4 – The logging video panel displays the entire master clips of the selected Roll.

5 – The explorer tree panel provides access to the Cinegy Archive where Rolls can be selected for logging. Media Logger supports working with multiple databases.

File Menu

 Press this button located in the top left corner of the Media Logger window to get the "File" menu:

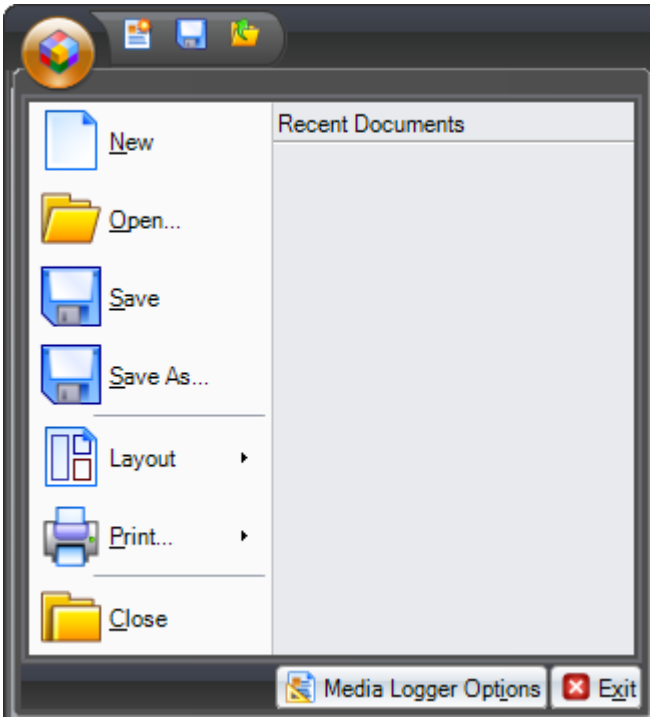

The commands available from the "File" menu are:

- **New** – creates a new script.
- **Open** – opens an existing script file.
- **Save** – saves an active script file.
- **Save as** – saves an existing script file with another name or in a different location.
- **Layout** – defines the layout view ("Widescreen" 16:9 or "Normal" 4:3).
- **Print** – previews or prints the current script file.
- **Close** – closes the currently active script file.

In the "Recent Documents" field you can select the desired script file from the list of recently used scripts.

The "Media Logger Options" button opens the Media Logger setup menu.

Quick Access Toolbar



The quick access toolbar is located on the header of the Media Logger window and is used for quick access to the following functions:



This button creates a new script.



This button saves an active script file.



This button opens an existing script file.

Creating a Script File

Creating a New Script File

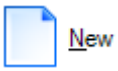

Click the "New" button in the file menu to create a new script file (the same command is available from the quick access toolbar). A new script will be created in the logging panel.

Opening an Existing Script File



Click the "Open…" button in the file menu (the same command is available from the quick access toolbar). The "Open" dialog box appears:

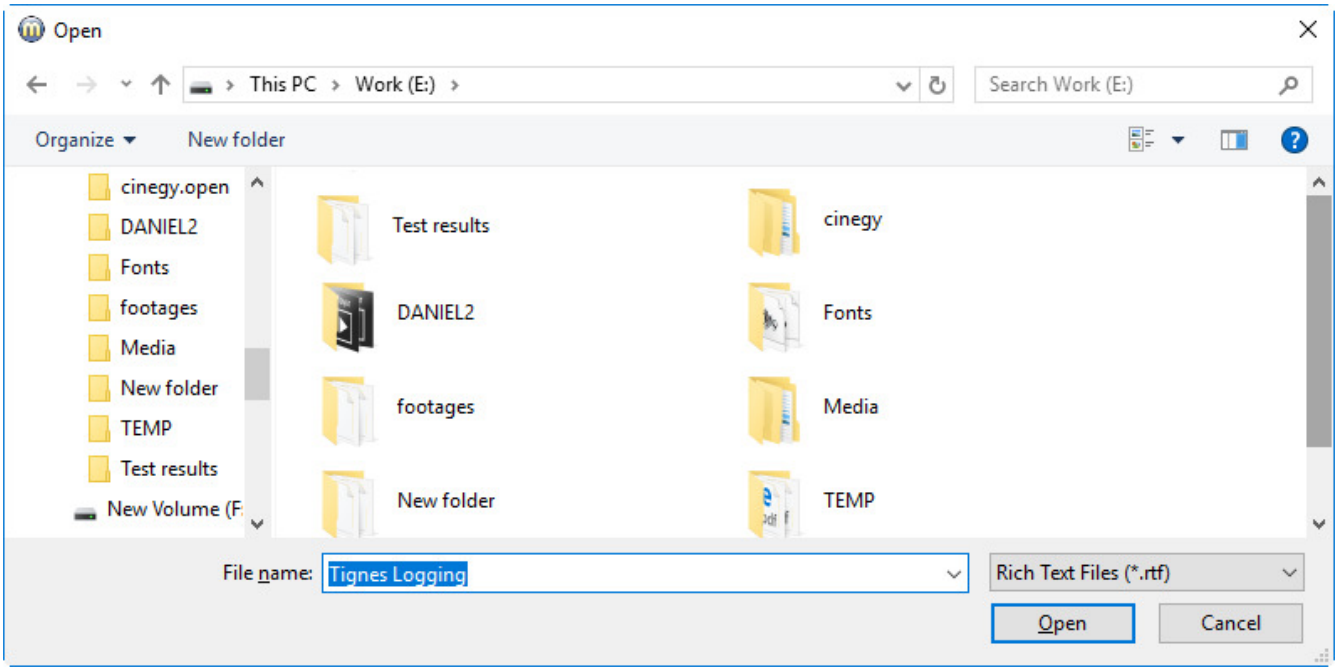

Browse for the desired location and select the file in *.rtf or *.txt file format.

The script file will be opened in the logging panel (2):

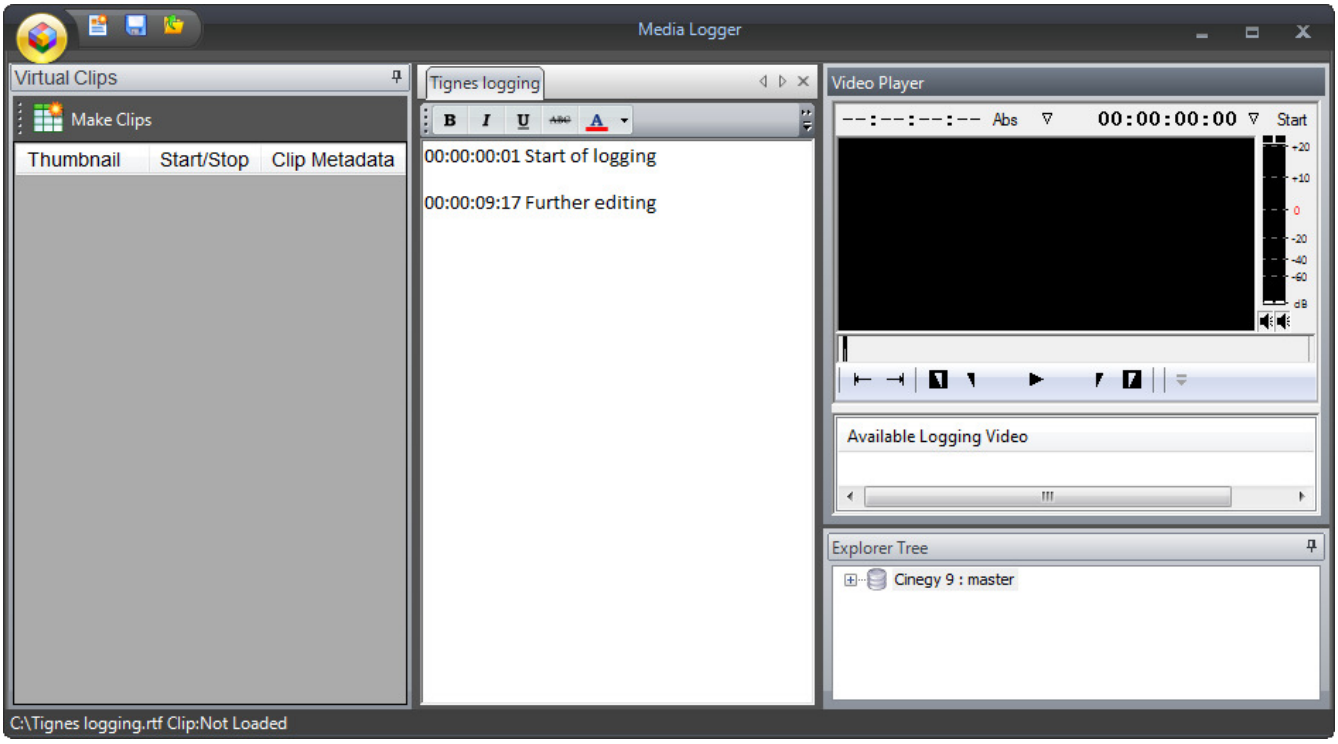

Media Logger allows the operator to use multiple script files simultaneously:

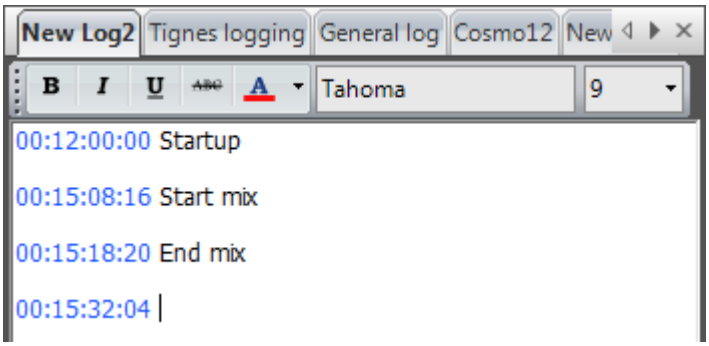

Click the caption of the desired script file to activate it or use the buttons to navigate among script files.

Use the button to close the currently selected script file.

Script File Formatting

You can change the formatting of the selected text in the script file using the controls from the script file toolbar:



B	The "Bold" control applies the **bold** formatting to the selected text.
I	The "Italic" control applies the *italic* formatting to the selected text.
U	The "Underline" control applies the underline formatting to the selected text.
ABC	The "strikethrough" control applies the strikethrough formatting to the selected text.
Tahoma	The "Font" box allows you to change the font of the selected text.



The "Font size" box allows you to change the font size of the selected text.

Selecting a Roll and Making Clips

To select the Roll, navigate through the explorer tree and double-click the desired one.

When a Roll is selected, the available logging video panel shows all the entire master clips available within that Roll:

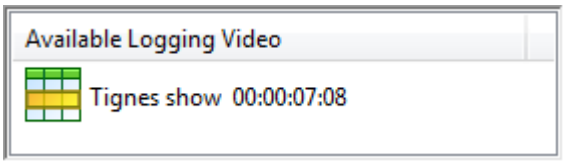

Click the entire master clip to associate the script file with it.

When video is successfully loaded, Media Logger parses the script file and recognizes the timecodes within the entire master clip. Any script timecode recognized as valid, will become a hyperlink and will be displayed as: 10:01:05:16.

Clicking the hyperlink will move the slider of the video player to the selected timecode. The timecode is editable in the script, however if the edit renders the timecode as invalid, the hyperlink indication will be removed. Similarly, if the timecode is outside the bounds of the entire (prior to the start of the entire or after the end of the entire), the timecode is no longer displayed as a hyperlink and appears as plain text.

You can type a timecode manually or use the shortcut `Ctrl+T` to insert the timecode of the current slider position in the video player. The virtual clip will be created according to the specified timecode and will immediately appear in the virtual clips panel:

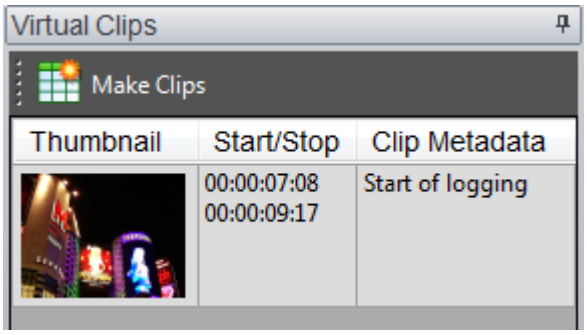

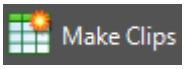

To create clips in the Roll, press the "Make Clips" button. You will be informed about the number of newly created clips with the following message:

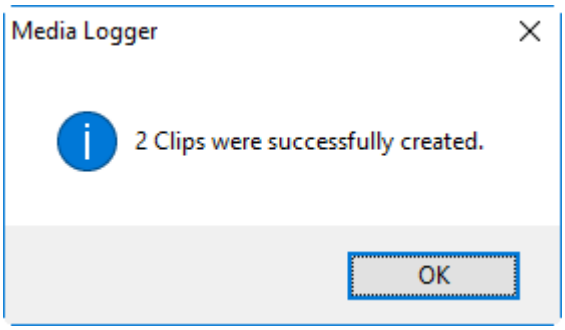

If a user attempts to make a clip(s) from the same timecode(s) with an already existing master clip(s), the following warning dialog box appears:

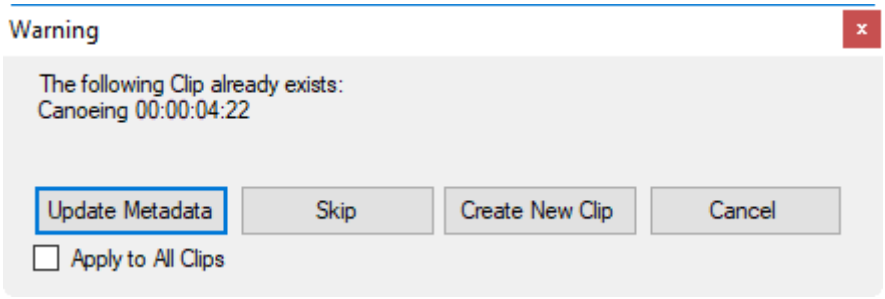

Press the "Update Metadata" button to update an existing master clip.

Press the "Skip" button to ignore the creation of the master clip.

Press the "Create New Clip" to create a new master clip instead of updating an existing one.

Press the "Cancel" to cancel the operation.

Select the "Apply to All Clips" checkbox to apply the chosen option to all clips.

Adding Metadata to Virtual Clips

You can add metadata to a virtual clip by typing the relevant information after its timecode. This metadata immediately appears in the "Clip Metadata" field of the corresponding virtual clip.

Use the `Ctrl+N` shortcut to add a name tag to a virtual clip entering the desired name within the CLIPNAME tag in square brackets. The entered virtual clip name immediately appears in the "Start/Stop" field of the corresponding virtual clip:

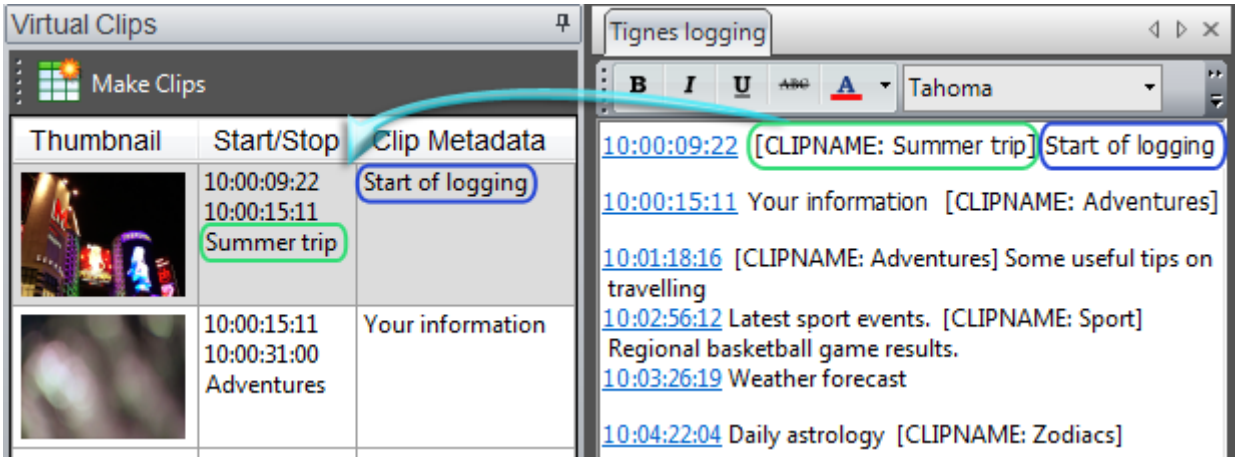

Please note that a CLIPNAME tag can be added anywhere in metadata after the timecode value.

Handling the Video Player

The video player is used for viewing the entire of the Roll and specifying the In and Out timecodes for creating virtual clips.

You can drag the borders of the video player panel to scale the size of the preview display.

The video player will continue playing when the focus is on the text entry window. This enables the user to enter metadata in the text logger without having to stop the playback.

There are various ways to control video and audio playback in the video player.

Playback Control Using the Mouse

Play/Stop Button



The "Play" button starts/stops the playback of the Roll.

Navigating through the Material

There is a ruler below the frame in the player which allows you to navigate to any desired location of an entire. You can view any frame of the material by dragging the time slider:



Jumping to Events

You can use the "Jump to Event" buttons to move from event to event. Events are the beginning and the end of a Roll and the In and Out points.



Use the "Previous Event" button to jump to the previous event (the shortcut is A).



Use the "Next Event" button to jump to the next event (the shortcut is S).

Shuttling Using the Mouse in the Video Player

Drag horizontally in the frame window on the viewer to shuttle through your material with the mouse. The playback speed and direction depends on the direction and intensity of your drag.

- Drag to the right to play forward.
- Drag to the left to play backward.

The mouse pointer will show you the current speed and direction of the playback.



Slow forward at 25% speed

You can use the mouse wheel to scroll frames in the video player.

Playback Control Using the Keyboard

Play/Stop Using the Keyboard

The following keys control the playback:

- To toggle the play/stop mode, press the `Space` bar (or use the `Ctrl+Space` shortcut when focused on the "Logging" panel).
- To loop play from In to Out, press the `6` key.

J-K-L Shuttle

You can shuttle through your material by using the <J-K-L> keys on the keyboard. Use the following keys to shuttle at varying speeds:

- Press the `L` key (or `Ctrl+L` shortcut when focused on the "Logging" panel) to move forward through the footage at normal speed.
- Press the `J` key (or `Ctrl+J` shortcut when focused on the "Logging" panel) to move backward at normal speed.
- Press the `K` key to pause the shuttling.
- Press the `Space` bar to stop the shuttling.
- Press the `K+L` keys together for slow forward.
- Press the <K+J> keys together for slow backward.
- Press the `L` or `J` key several times to increase the speed according to the following table:

Press the J or L key	To play at speed	PAL rate	NTSC rate
2 times	2x normal speed	50 fps	54.94 fps
3 times	3x normal speed	75 fps	89.91 fps
4 times	5x normal speed	125 fps	149.85 fps
5 times	8x normal speed	200 fps	339.76 fps
6 times	12x normal speed	300 fps	359.64 fps
7 times	16x normal speed	400 fps	479.52 fps

Home, End and Arrow Keys

In addition, you can use the following keys on your keyboard to navigate through the entire Roll:

- The Home key takes you to the beginning of a Roll.
- The End key takes you to the end of a Roll.
- The Left Arrow or 3 key moves one frame backward.
- Pressing Alt+Left Arrow or 1 moves 10 frames backward.
- The Right Arrow or 4 key moves one frame forward.
- Pressing Alt+Rght Arrow or 2 moves 10 frames forward.

Working with In and Out points

You can use the following shortcuts to work on your In and Out points:

- The I or E keys set up the In point.
- The O or R keys set up the Out point.
- The D key deletes the In point.
- The F key deletes the Out point.
- The G key deletes both In and Out points.
- The 6 key loop plays from In to Out.

Audio VU Meter

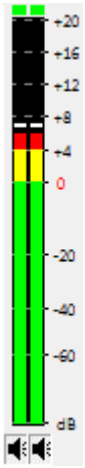

The VU meter is shown on the right of Clip Viewer.
It shows peak and integrated audio levels in dB scale.
It shows the master output for all the enabled audio channels mixed together.
The buttons allow you to mute an individual left/right audio channel or both audio channels simultaneously.

Closing Media Logger

When logging is completed, you can save the script file with the "Save" button.

To close Media Logger, press the "Close" button on the window's header.

1.19. Capturing Media

Overview

Cinegy Archive is a centralized media asset management system that allows simultaneous access and collaborative working with the media assets for all its users. New media assets can be registered in Cinegy Archive in the following ways:

- Live streams are captured using Cinegy Capture Desktop Edition;
- File based sources are captured using Cinegy Convert Desktop Edition.

Cinegy Capture Desktop Edition is a unified high quality, high volume media ingest system for broadcast and media production environments. It is capable to concurrently generate high resolution and low resolution formats and automatically register produced media as Rolls in the Cinegy Archive database. The recorded media can be instantly accessed by anyone in your workgroup in Cinegy Desktop.

The capture process, system status and Cinegy Archive connection status is easily controllable by means of Capture Control corresponding panels. The Capture Control plugin makes the work with Cinegy Desktop more convenient, simplifying the capture profile preparation.

The schematic interaction of Cinegy Archive and Cinegy Capture can be represented as follows:

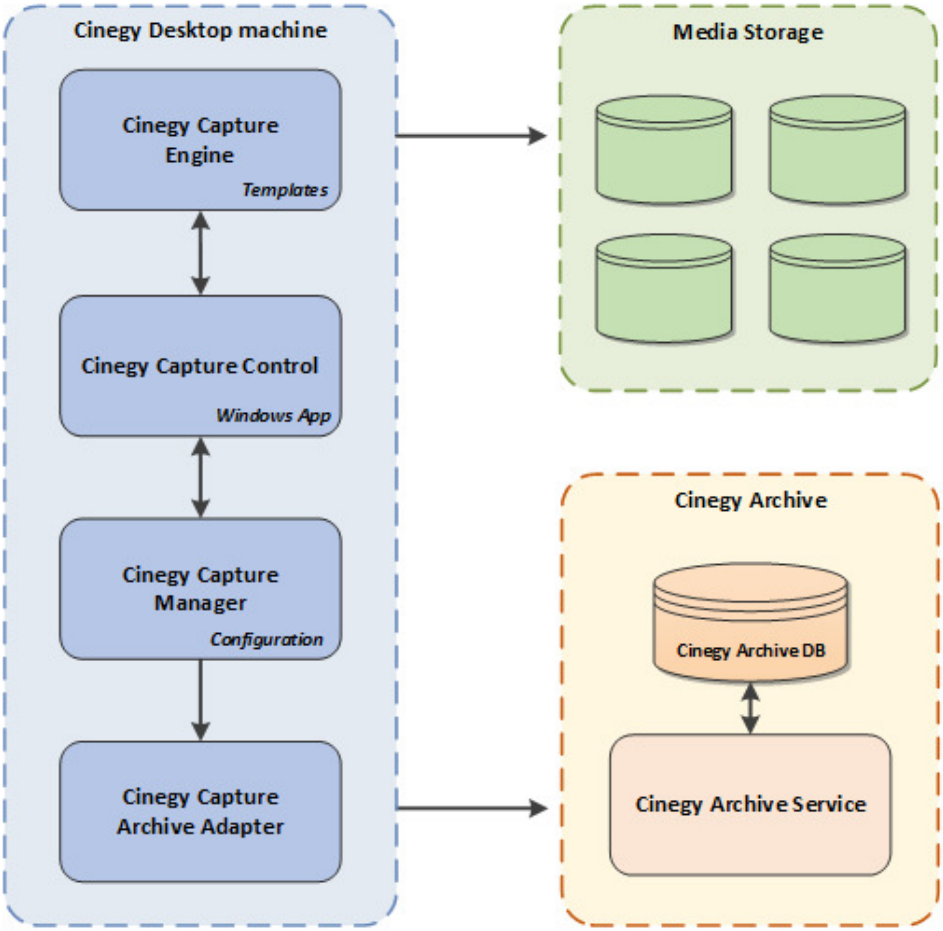

Installation

To install Cinegy Capture Desktop Edition plugin, run the Cinegy.Capture.DesktopEdition.Setup.exe file. The setup wizard will be launched:

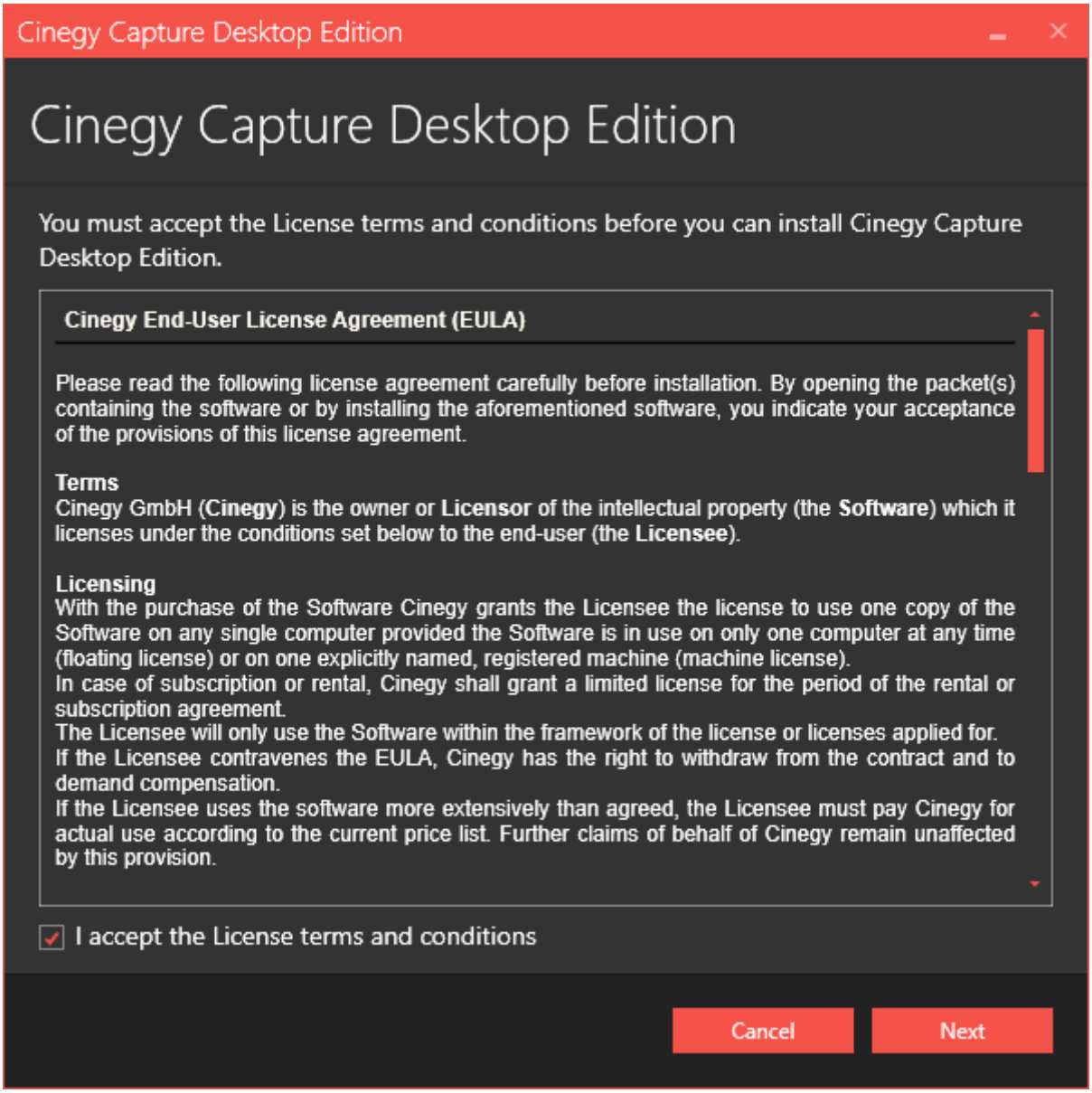

Read and accept the license agreement, press the "Next" button.

All the package components are listed in the following dialog:

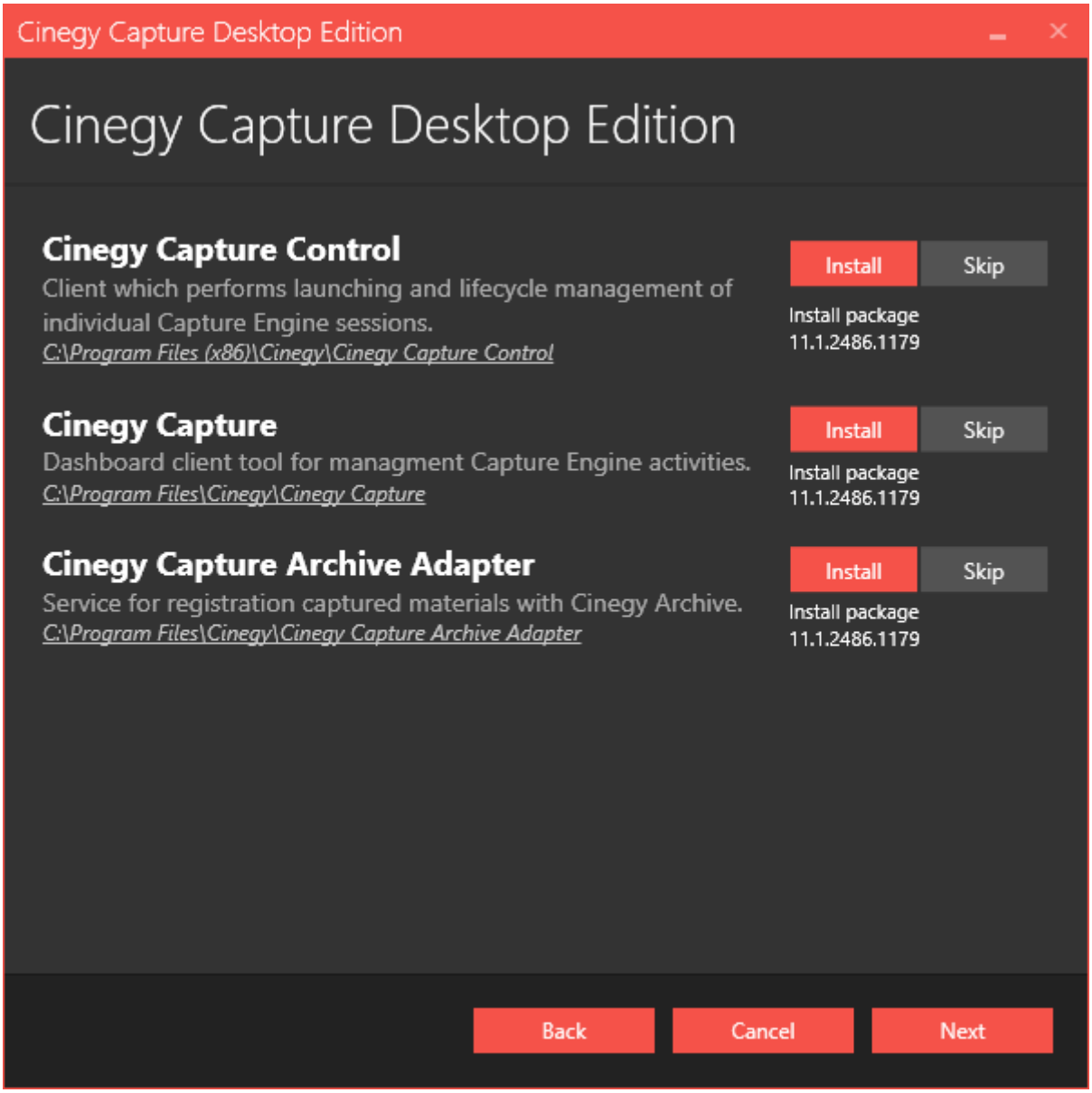

Please note, that the Cinegy Capture Planner component is not available within Cinegy Capture Desktop Edition installation.

Install — Installation of each Cinegy Capture component(s) is enabled by default, which is indicated by the "Install" option selected and highlighted with red.

Skip — Select the "Skip" option next to the relevant component to disable its installation.

The default installation directory, which is indicated underneath the package component name, can be changed by clicking the path and selecting an existing folder or creating a new one in the "Browse for folder" dialog that appears:

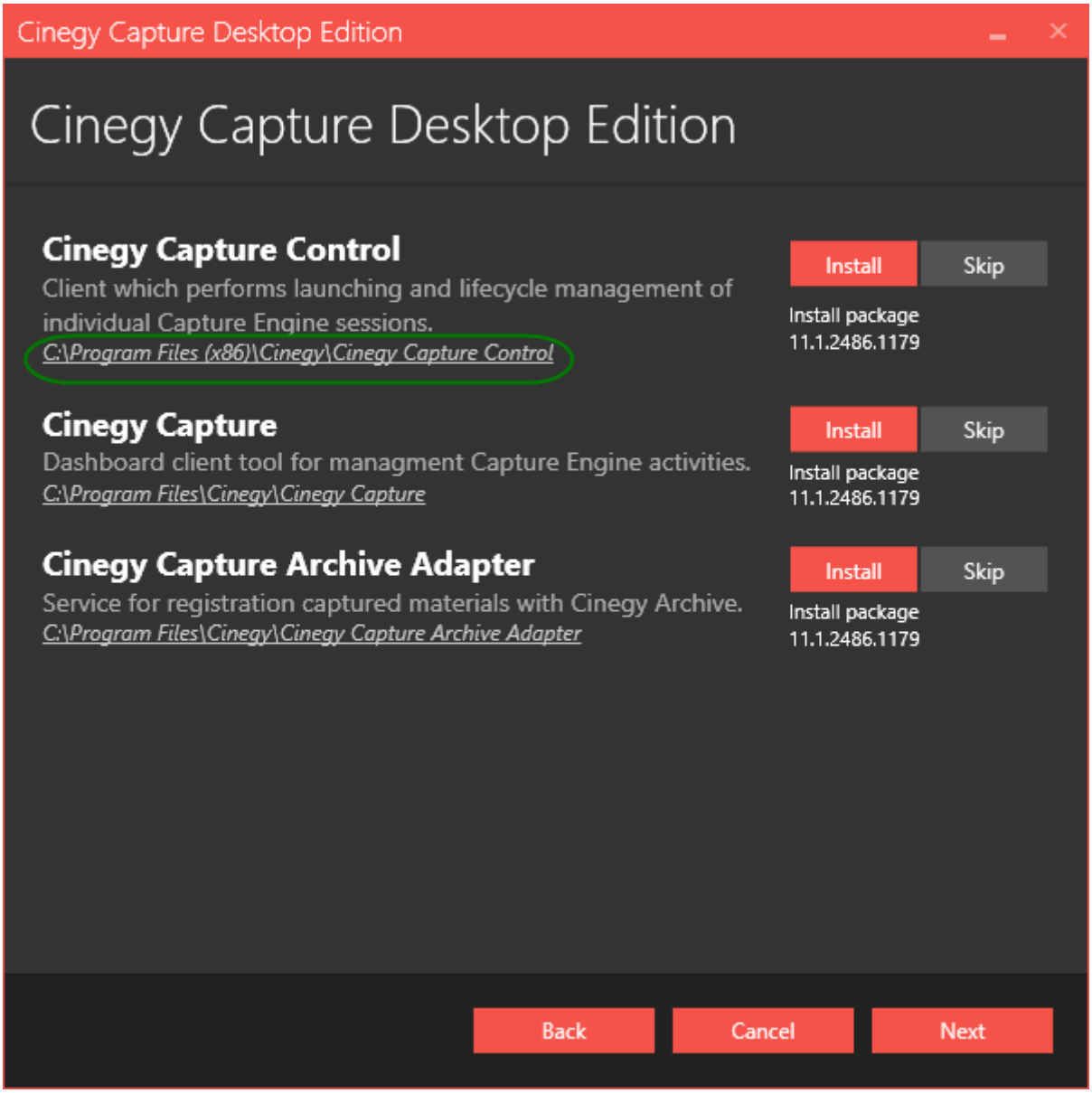

Press the "Next" button to proceed with installation.

Check your system validation in the following dialog:

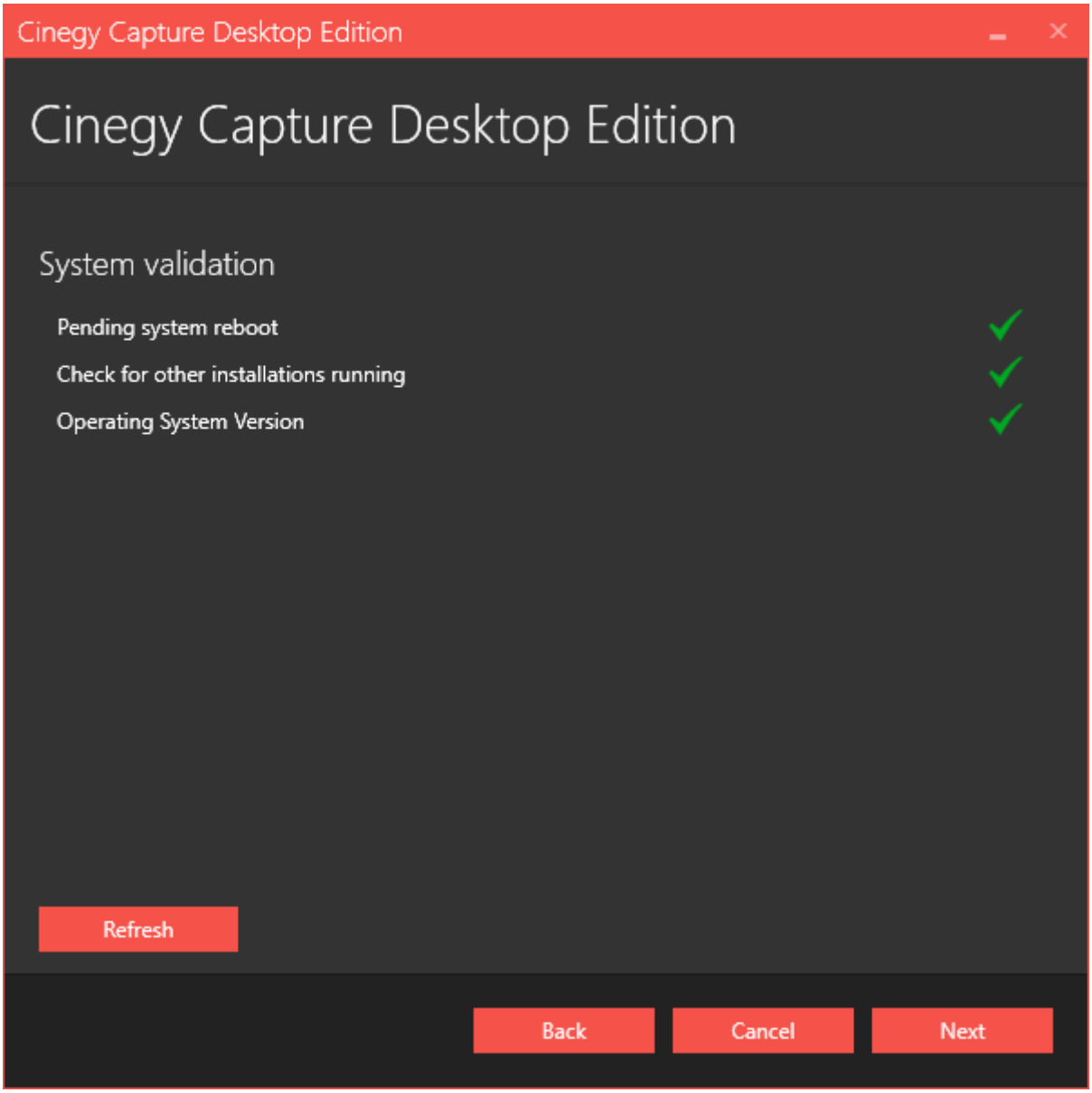

The green tick indicates that the system resources are ready and no other processes may prevent installation. Press the "Next" button to begin the installation.

The progress bar indicates the progress of the installation process.

The following dialog informs that installation is completed successfully:

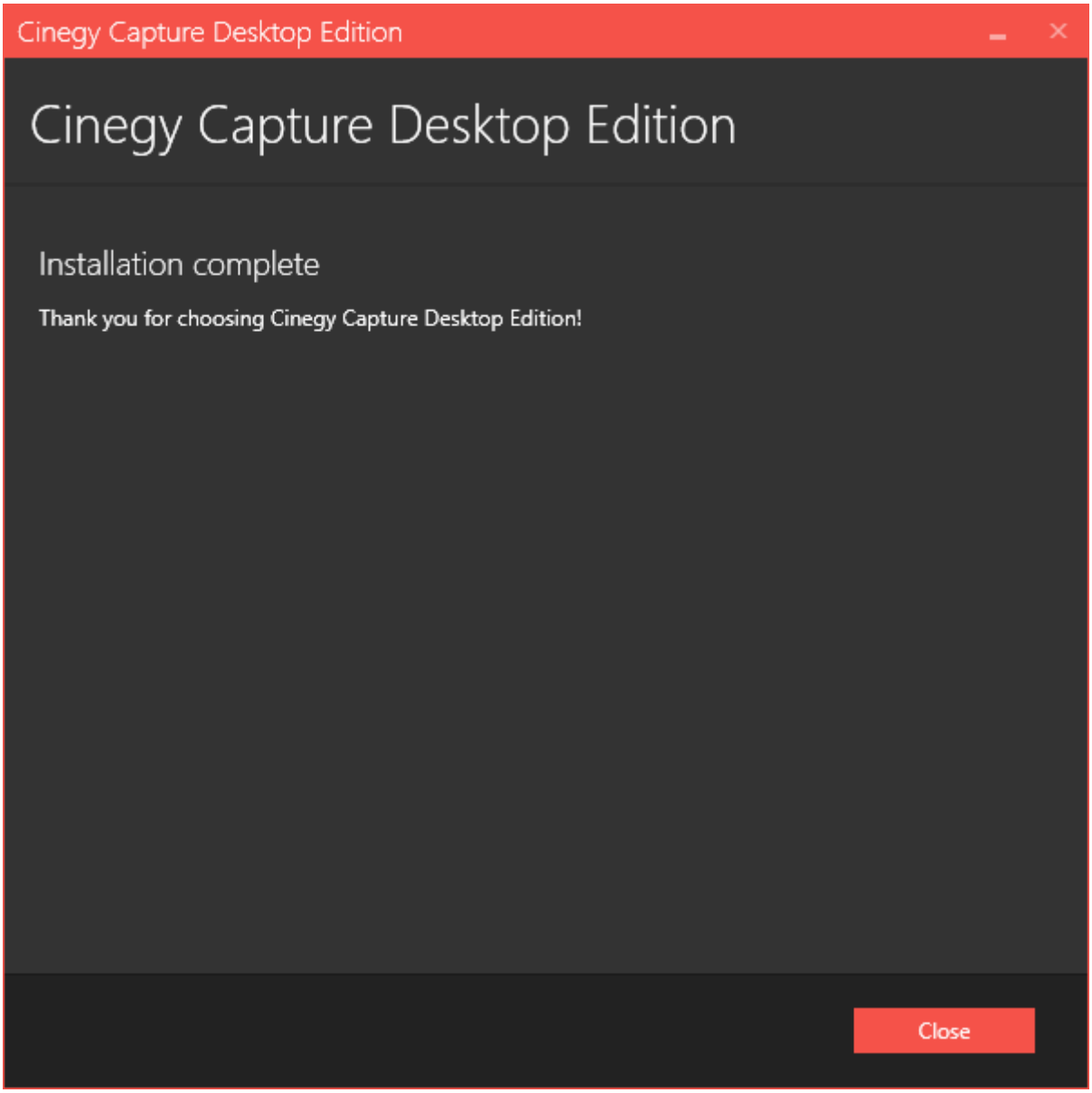

Close Press "Close" to exit the wizard.

Once the installation is complete, Capture Control plugin is available in the "Modules" list on the main Cinegy Desktop toolbar:

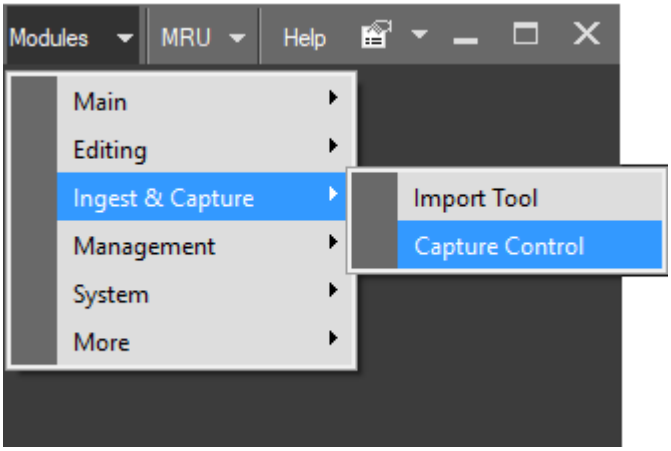

Before getting started to work with Capture Control plugin, it is necessary to configure Capture Service according to your needs.

Capture Configuration

Launching and Configuration

To launch Cinegy Capture Manager, go to Start > All Programs > Cinegy > Cinegy Capture 64-bit Manager. The configuration procedure begins with creating a new database.

Refer to the Database Configuration article to learn how to configure database.

Proceed with the setup and define the main parameters of your capture session. Pressing the "Common settings" button opens the following dialog:

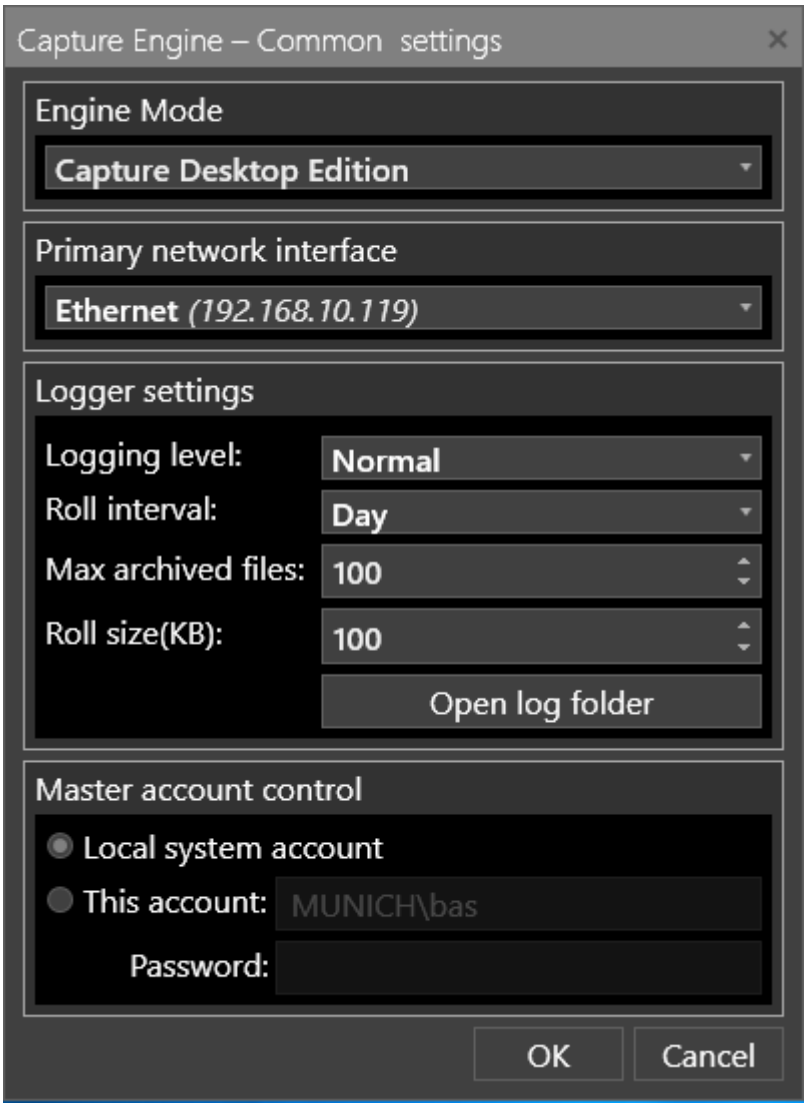

The Cinegy Capture Engine mode is set to Capture Desktop Edition by default.

Refer to the Main Configuration article to learn how to configure logging parameters of your capture session along with managing accounts.

Adding Service

Press the "Add" button to add a new service. It will be added to the "Engine Service Selection" list prompting you that it is not yet installed. To install the selected service, press the "Install" button.

Only one instance is allowed to run in the Capture Desktop Edition mode.

Press the "Configure" button and define the settings for your Engine Service including common settings, audio and preview settings as well as metadata and timecode settings.

To get detailed information on the service configuration refer to the Service Configuration section within the **Cinegy Capture Manager** manual.

On this step it is also required to specify the video stream capturing source type.

Refer to the **Capture Source** article for the list of supported input devices.

Having performed the necessary service configurations, select the "Capture Control" option from the drop-down list in the "Ingest & Capture" category in Cinegy Desktop:

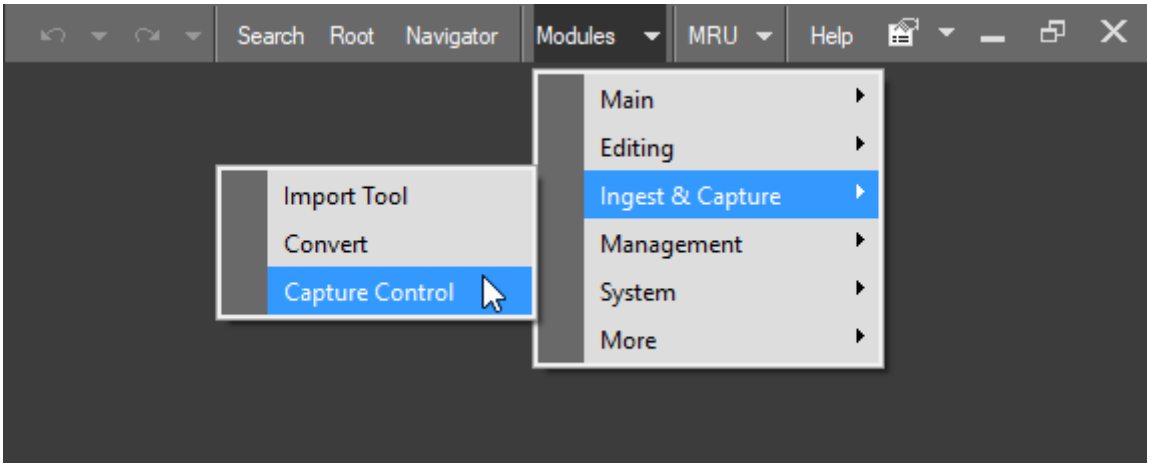

Cinegy Capture Control panel will be launched, allowing you to configure the Engine templates for your capture session.

Setting Up Capture Session

Before you start your capture session, you have to set up the Engine templates to be used for recording. Start with specifying the General settings and define the Roll name and Media group, which are mandatory parameters. Depending on your database settings, define the values for the available metadata parameters:

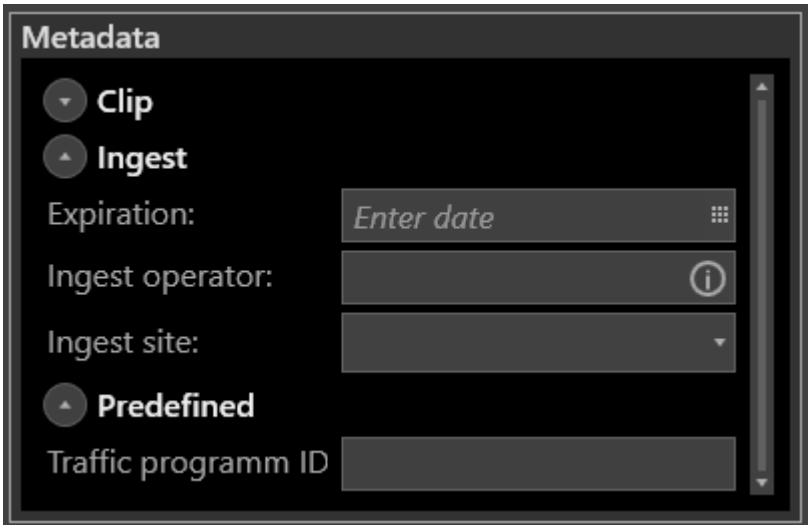

Refer to the Archive Templates paragraph to get information on archive templates setup.

Having completed the template creation, you can start your capture session. One capture session is normally recorded into a single Roll. Additionally, one capture session can be represented by several separate Rolls created during one recording

process.

Refer to the **Coding Scheme Settings in Archive Mode** paragraph to get more information on capture session setup.

Once the capture session has started, the resultant growing Roll in Cinegy Desktop, can be viewed, sub-clipped, added to a Sequence and controlled using a common set of keyboard shortcuts. During viewing, IN and OUT points of the Clip/Roll can also be adjusted whilst still recording, if required.

Refer to the **Capture Panel** paragraph to get more information on controlling your capture session.

Licensing

Capture Desktop Edition mode licensing is based on the Cinegy Desktop application.

For Capture Desktop Edition mode to be enabled, a separate corresponding software Desktop license is required. The license name along with its status is displayed on the "Main" Cinegy Capture Manager panel:

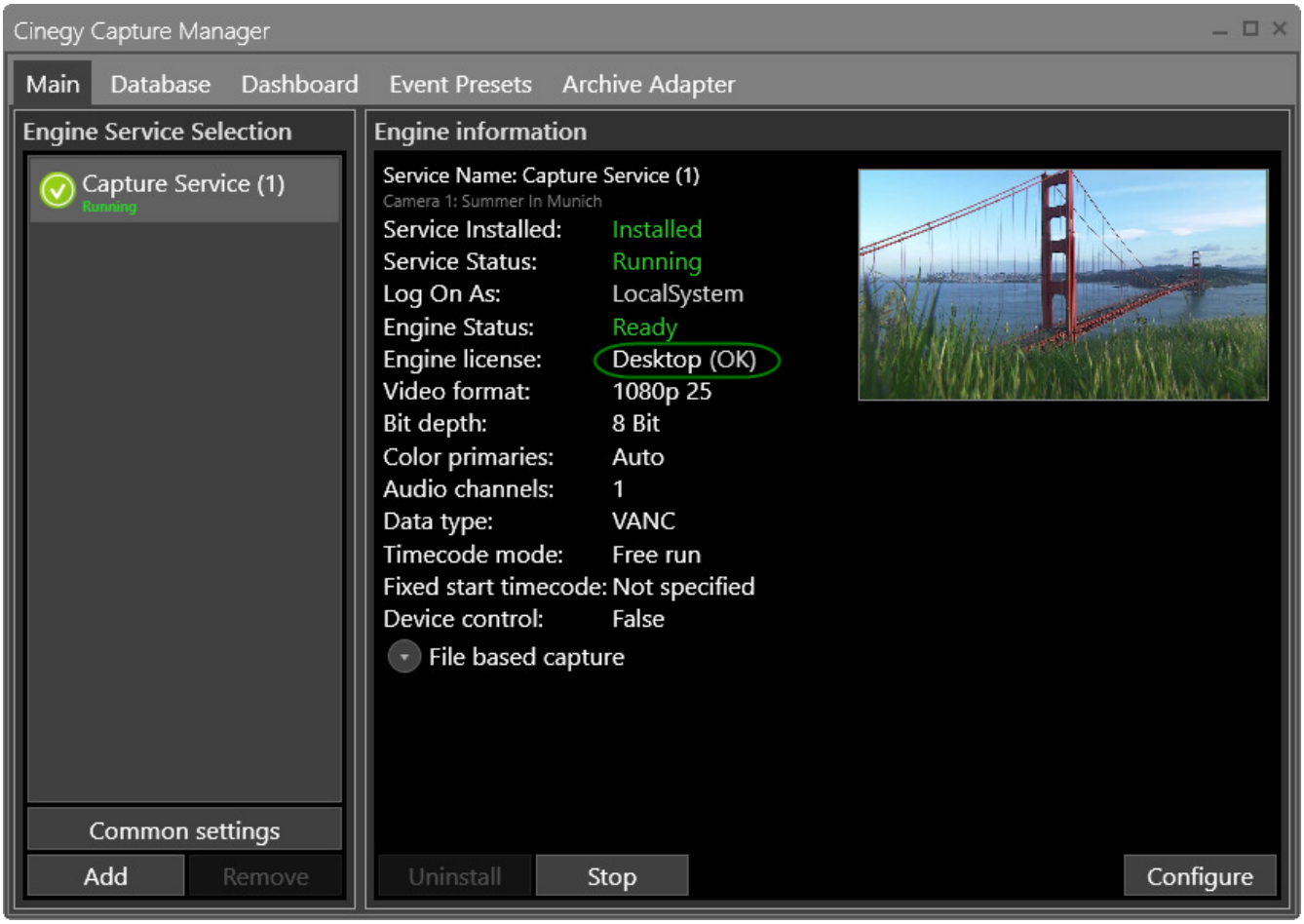

If Cinegy Desktop is not running on the machine, all Capture Desktop Edition mode functions are disabled and the "No license" status is displayed:

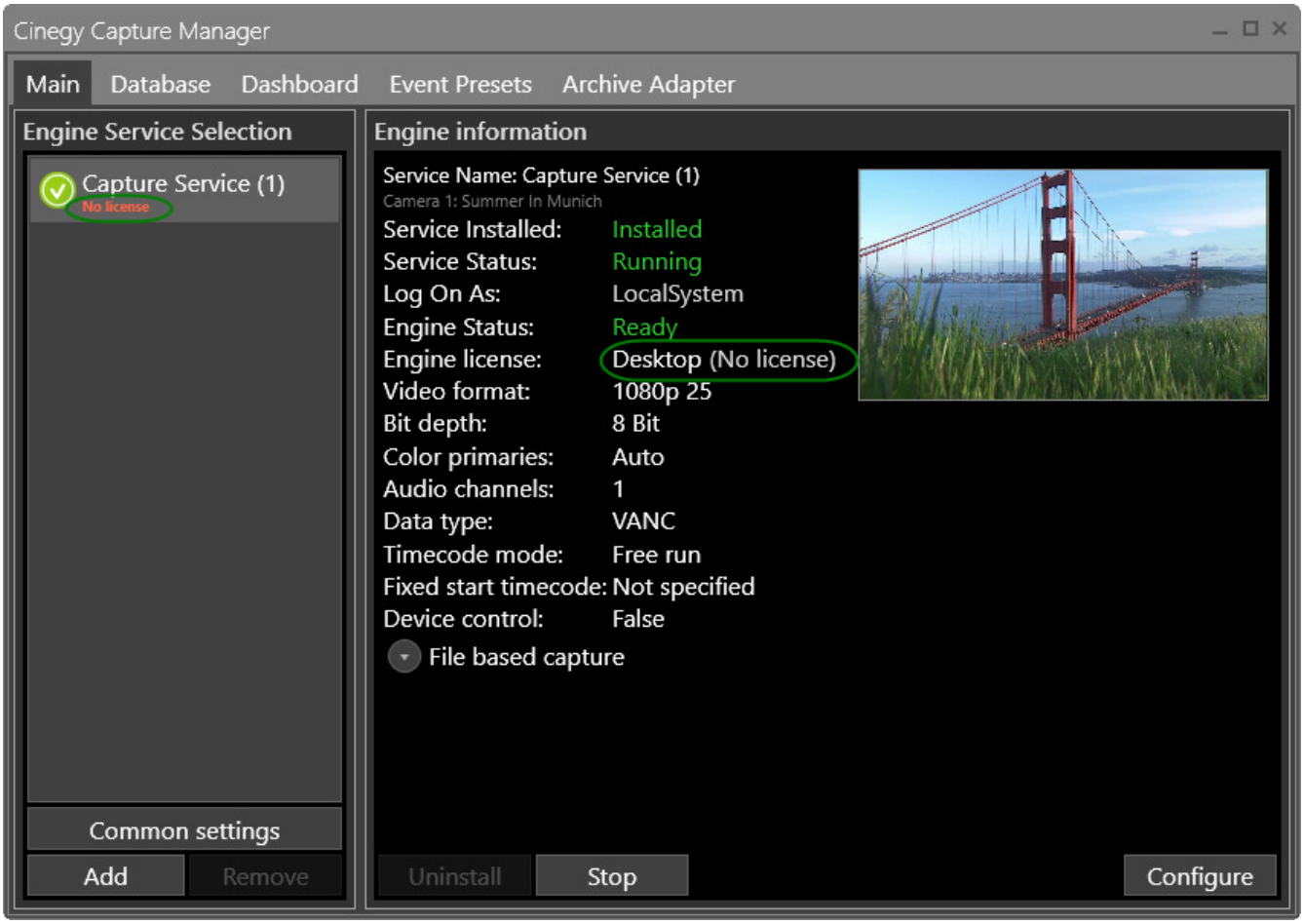

Capture Engine can be configured to run only one instance. The recording can be initiated on condition that Cinegy Desktop is installed and running on the same machine. Once the Cinegy Desktop application is not detected or is not running on the machine, Capture Engine does not initiate any new recording and aborts an existing recording session, if any.

Capture Desktop Edition mode provides the same capability resource features as Capture Pro.

1.20. Importing and Exporting Files

Overview

Cinegy Archive is a centralized media asset management system that allows simultaneous access and collaborative working with the media assets for all its users. New media assets can be registered in Cinegy Archive in the following ways:

- Live streams are captured using Cinegy Capture Desktop Edition;
- File based sources are captured using Cinegy Convert Desktop Edition.

The Cinegy Convert plugin provides convenient means to monitor the Convert work as well as create jobs manually and perform repetitive tasks automation. Its interface allows controlling overall system status, submitting tasks manually along with managing them. The generated via specific task execution content is "printed" to the predefined destinations in Cinegy Archive database. With this extended workflow Cinegy Desktop client becomes far more powerful tool for clients.

The general concept of the interaction between Cinegy Archive and Cinegy Convert is represented in the following diagram:

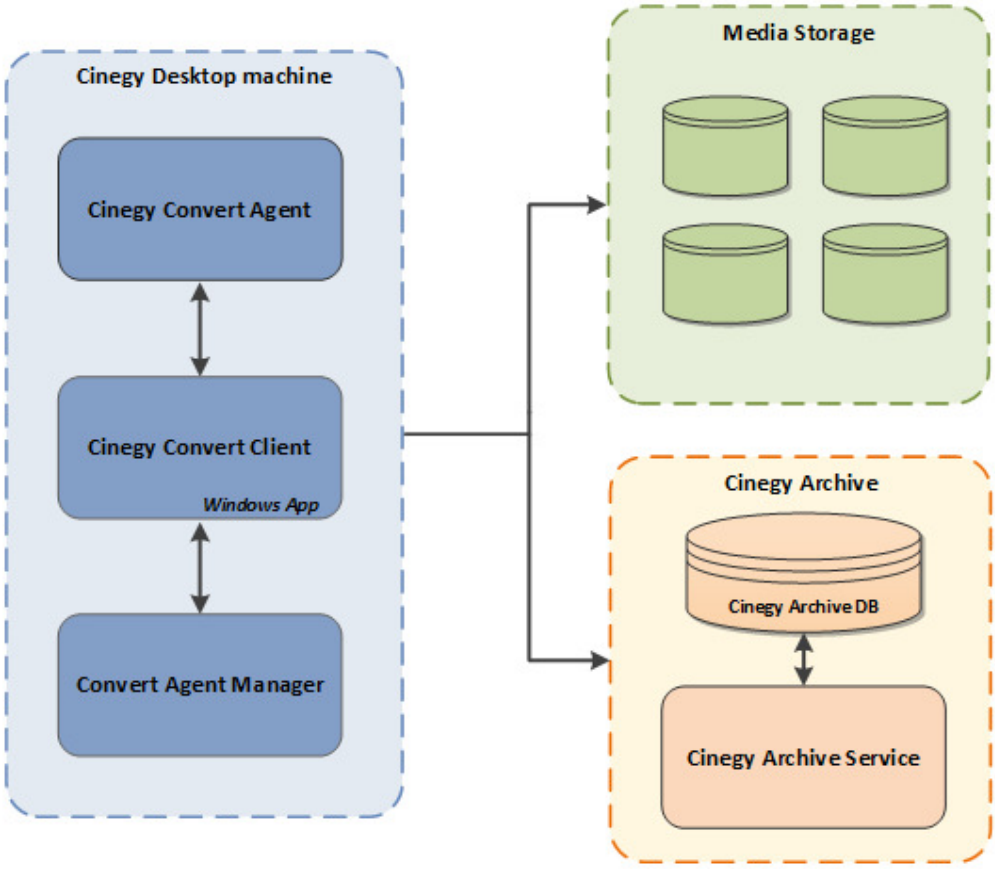

The Cinegy Convert plugin is added to the Cinegy Convert installation package by default. The installation should be started on the computer where Cinegy Desktop is running.

Refer to the **Cinegy Convert Installation** manual for detailed information on the installation process.

Prior to using Cinegy Convert plugin refer to the **Cinegy Convert Profile Editor Manual** for details on configuring profiles and to **Cinegy Convert Watch Service Manual** to get information on configuring Cinegy Archive database job folders.

When the Cinegy Convert application is installed on the same machine where Cinegy Desktop is running, the Convert plugin becomes available in the "Modules" list on the main Cinegy Desktop toolbar:

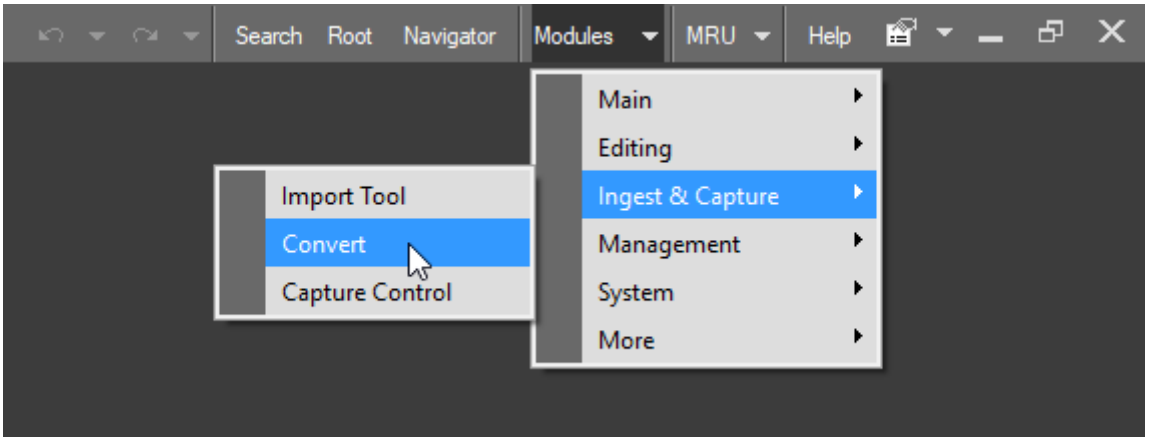

Selecting the "Convert" plugin launches the Cinegy Convert Monitor application:

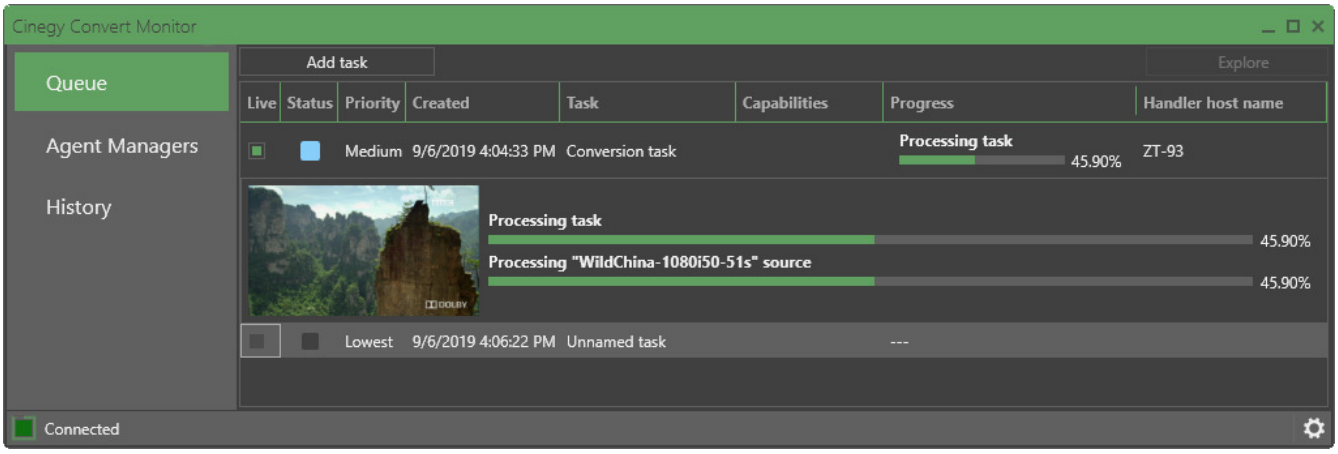

Make sure the Cinegy Convert Monitor connection to PCS is established successfully. The indicator in the bottom part of the window shows the connection state. The green and red indicator colors signify the corresponding connection status.

Refer to the **Cinegy Process Coordination Service Manual** for details on running and configuring PCS.

Working with Job Folders

The Cinegy Convert job folder is a special type of folder in the Cinegy Archive database structure. Cinegy Convert uses different types of job folders for automated exporting, importing and other specialized tasks.

Each job folder contains a number of job drop targets created and configured via Cinegy Convert. Cinegy Convert enables the server-based transcode and batch processing for repetitive export and conversion jobs allowing you to "print" to pre-defined formats and destinations.

Generally, export job drop targets are used to automatically export material into different formats. Each export job drop target can be set up to perform specific repetitive actions with the objects inserted in that target.

Task Creation

The export Cinegy Convert tasks can be assigned via drag-and-drop of clips, master clips, Rolls, ClipBins and Sequences into the job drop targets or using the "Send to job drop folder" command:

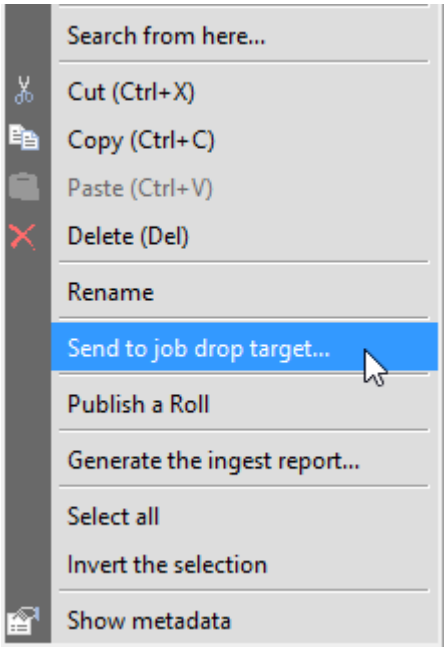

The following dialog box appears:

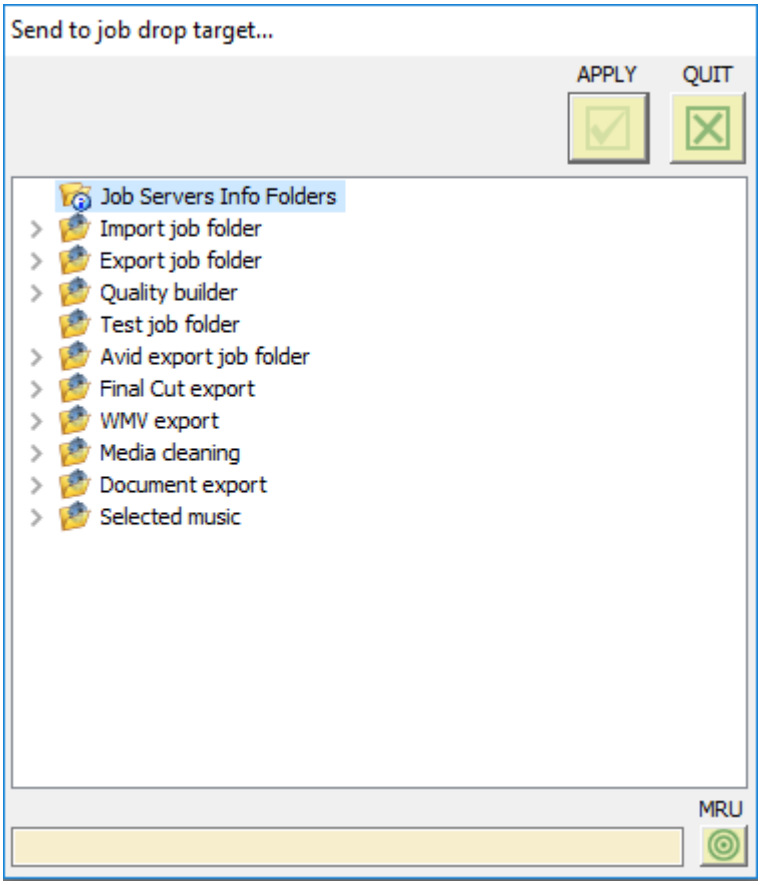



Select the required job drop target from the list and press the "Apply" button.



If the selected job drop target cannot process the object intended for export, the "Apply" button remains grayed out.



To access the list of most recently used job drop targets, press the "MRU" button and select the desired item from the list.



To leave the dialog without any changes, press the "Quit" button.

Once the required job drop target is selected and the "Apply" button is pressed, the following "Create a Job" dialog appears:

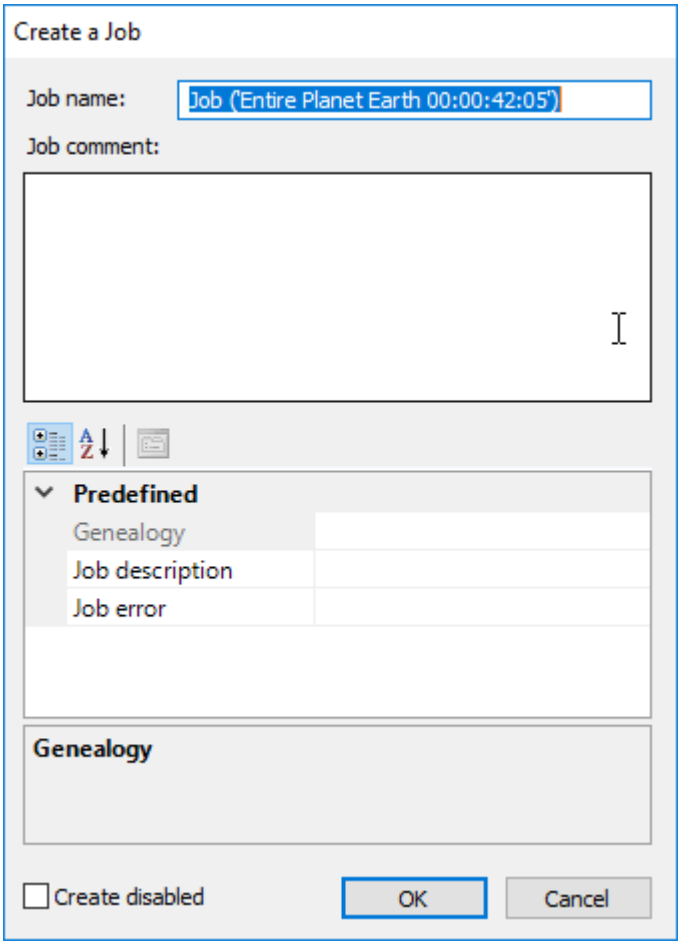

The "Job name" is generated automatically according to the name of the object sent to job drop target, but you can edit it in this dialog via the keyboard as well as add a comment and metadata to the job being created.

A set of metadata fields may vary for different jobs; they are assigned by means of the **Descriptors, Presets** configuration group in **Cinegy Archive Manager**.

By default, job processing by Cinegy Convert is performed automatically once the job is created. Select the "Create disabled" option to disable autoprocessing of the newly created job. In this case, job processing should be enabled manually by selecting the checkbox next to the corresponding job name in the job drop target window.

If audio and/or video parameters of the object meant for export do not match the parameter(s) of the job drop target, you will be informed about this with the corresponding error message and the job will not be created.

Tasks Management

Double-click a job drop target to open the window, in which you can view and manage the relevant tasks:

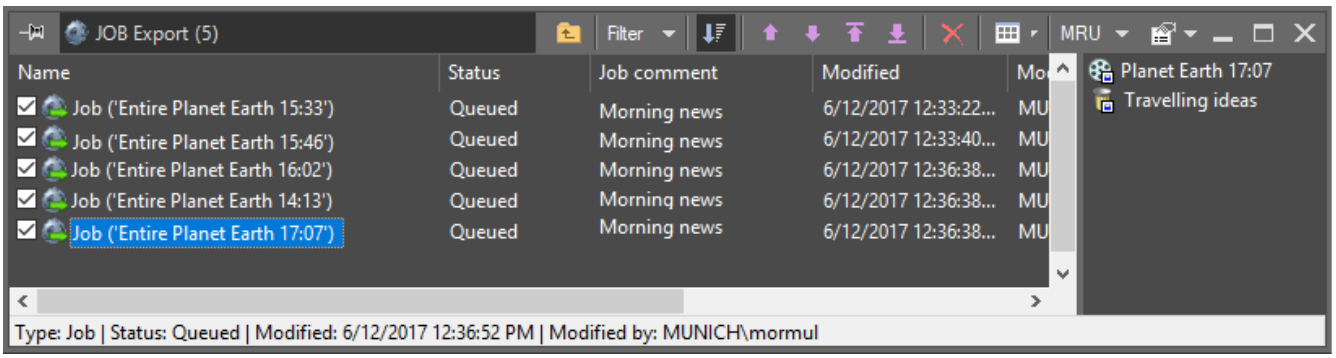

Cinegy Convert job drop target window

The nodes that have been inserted to the Cinegy Convert job drop targets are read-only and cannot be edited or deleted until they are completely processed.

The job drop target window consists of two parts:

- **Job list (*on the left*)** – displays all the tasks created in this target. You can manage the tasks and see their current status (queued, processing or completed).
- **Object list (*on the right*)** – shows all the objects included in the task, which is currently highlighted in the job list.

All the queued tasks that have been checked in the job list are now ready to be processed. The tasks will automatically be performed by means of Cinegy Convert.

Job Metadata

To view the metadata of a job, right-click the corresponding job and choose the "Show metadata" command from the context menu; the "Metadata" dialog box appears:

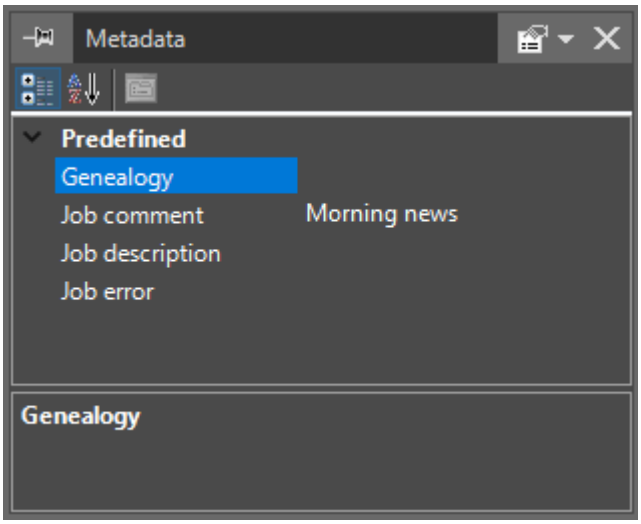

The metadata fields are filled in automatically during the job processing. You can also edit them in this dialog via the keyboard, when needed.

The process parameters are taken from the job drop target settings stored in the database and set up via Cinegy Convert. Each job drop target type has its individual settings configured independently.

Job Re-Submitting

Cinegy Desktop supports the ability of re-submitting a job with any status but queued. To re-send the job to Cinegy Convert, right-click it in the job list of the job drop target window and choose the "Re-submit job" context menu command:

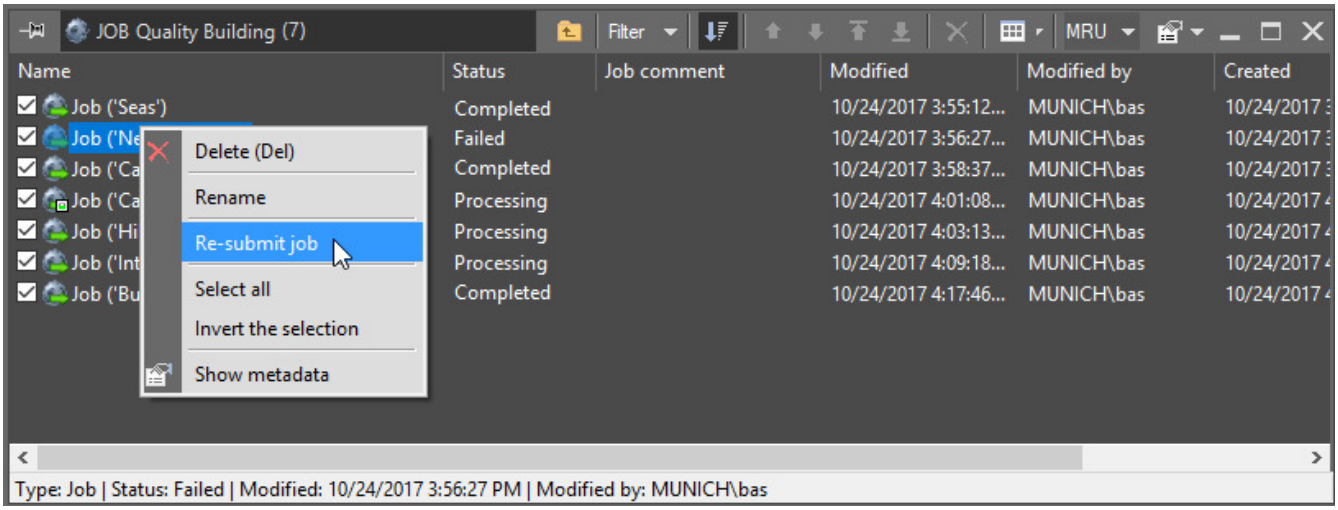

The "Create a Job" dialog appears allowing you to edit the available metadata fields, if necessary.

The re-submitted job will have the "Queued" status and will be automatically processed by Cinegy Convert according to the predefined settings.

Job Terminating

You can terminate the job that is being processed. For this select the "Terminate job" command from the job context menu:

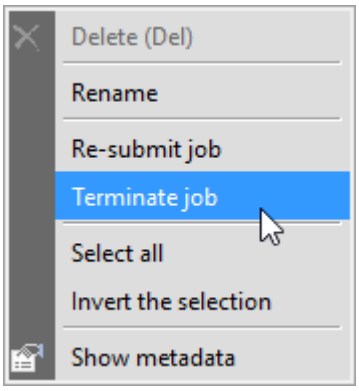

You will be asked to confirm your decision:

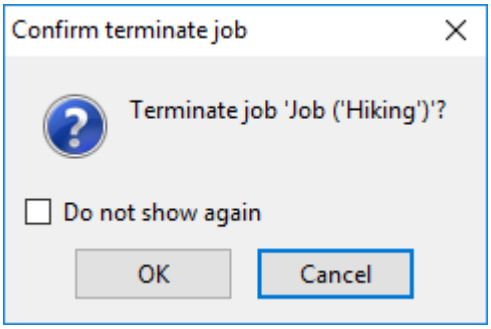

Press "OK" to terminate the job processing. The job status will change to "cancelled".

Multiple Jobs Submitting

It is possible to create multiple jobs simultaneously via drag-and-drop of several items into a job drop target. To do this, open the related folder; by holding the `Ctrl` key select several Rolls and drag them directly to the corresponding job drop target. Once the items are added, the relevant number of jobs are created – one per each item. By default, the "Create a Job" dialog appears for each source individually.

Once metadata settings for the first item are confirmed by user and the "OK" button is pressed, a new job is created for the corresponding item. A separate "Create a Job" dialog appears for the next item.

If the "Cancel" button is pressed at any stage of the process of multiple jobs creation, the jobs having been already created remain in the queue.

When multiple jobs are created per one operation, the regular "Create a Job" dialog is complemented with the following additional options:

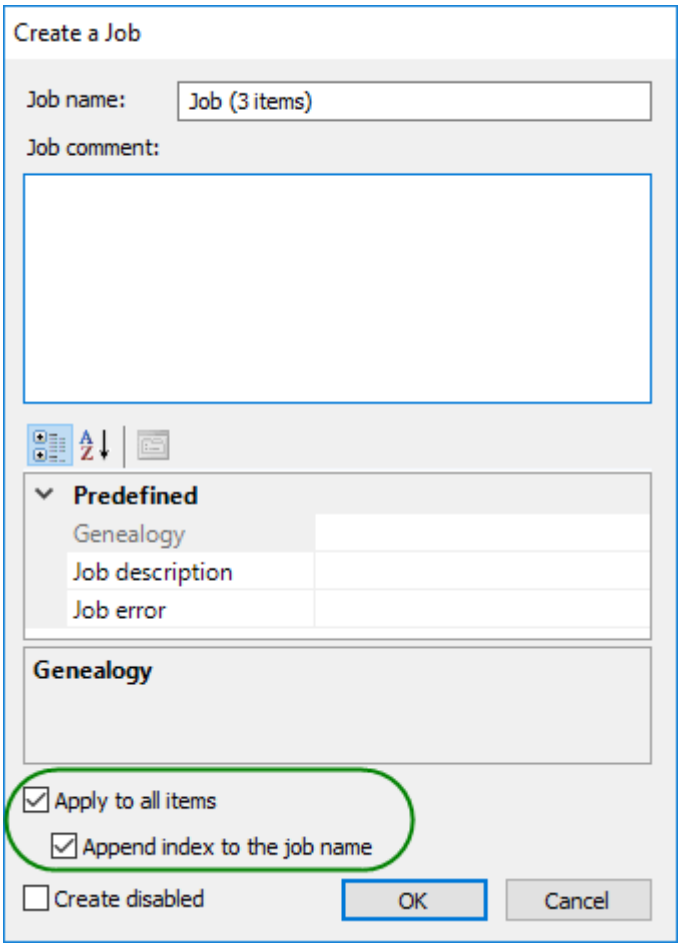

- **Apply to all items** – check this option to create all jobs for the added items using one common "Create a Job" dialog. All the jobs created in this session will have identical name specified in the "Job name" field and the same metadata set.
- **Append index to the job name** – with this option selected, the item index is added to the job name as follows:



This option is available only with the "Apply to all items" function enabled.

Licensing

Convert Desktop Edition mode licensing is based on the Cinegy Desktop application.

For Convert Desktop Edition mode to be enabled, Cinegy Desktop application should be running on the same machine.

If Cinegy Desktop is not running on the machine, all Convert Desktop Edition mode functions are disabled. In case there are currently running tasks they will be finished. New tasks will not be processed until Cinegy Desktop application is started again on the same machine.

Convert Desktop Edition mode provides the same set of features as Convert Pro but allows **only one local** task to be processed at a time.

1.21. Importing Files from Devices

Import Tool Interface

The Cinegy Import tool provides convenient means to import media together with the internal metadata into Cinegy Archive. The Cinegy Import tool has its own plug-in subsystem to support a number of media formats and it facilitates quick and easy extension of the task set.

To open the Cinegy Import Manager plug-in window, select the "Import Tool" command from the pull-down list in the "Ingest & Capture" category in Cinegy Desktop:

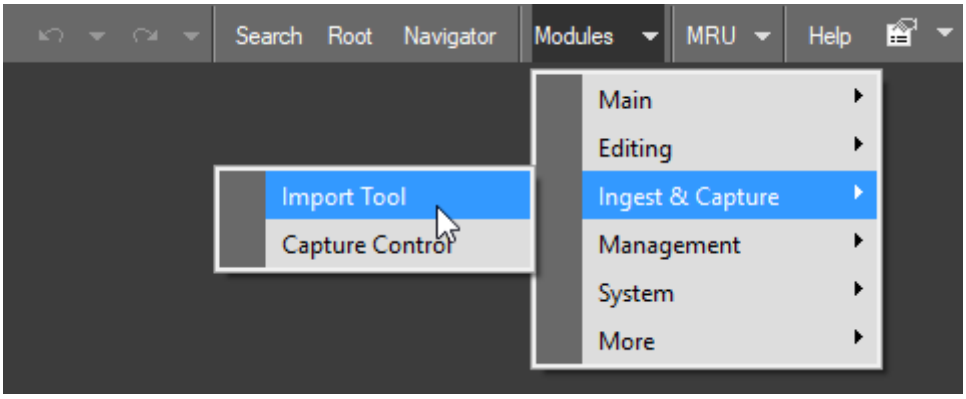

The "Import Tool" window appears:



The Cinegy Import tool supports different import plug-ins used for import of various file formats together with the associated electronic metadata.

Choose the desired import plug-in from the pull-down list:

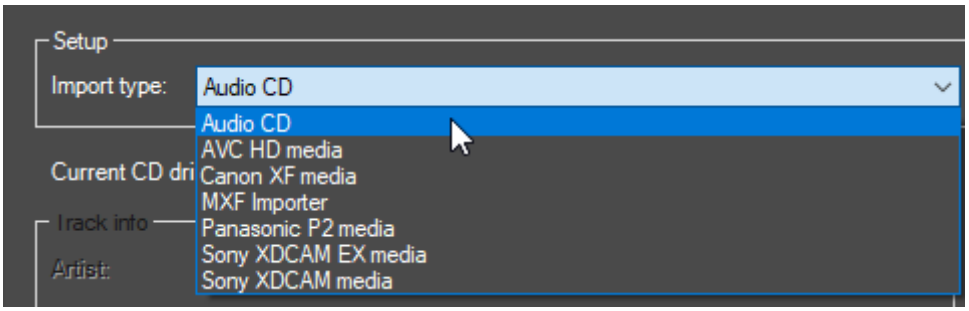

The most recently used import plug-in will be remembered by the system.

Template

Press the "Template" button to select the desired ingest templates to be used for your import; the following dialog box appears:

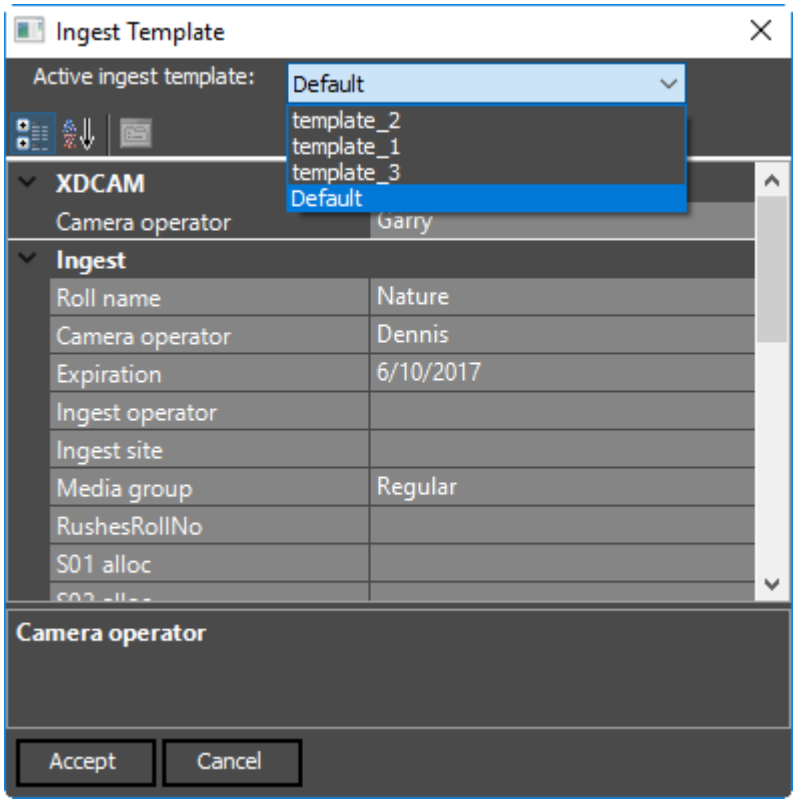

Choose the desired import template from the "Active ingest template" drop-down list and fill in the required fields with the actual information.

Please choose the required media group before using Cinegy Import tool for the first time. If media group is not specified, the import procedure will not start.

Target

Press the "Target" button to select the destination for the imported material. The following explorer window appears:

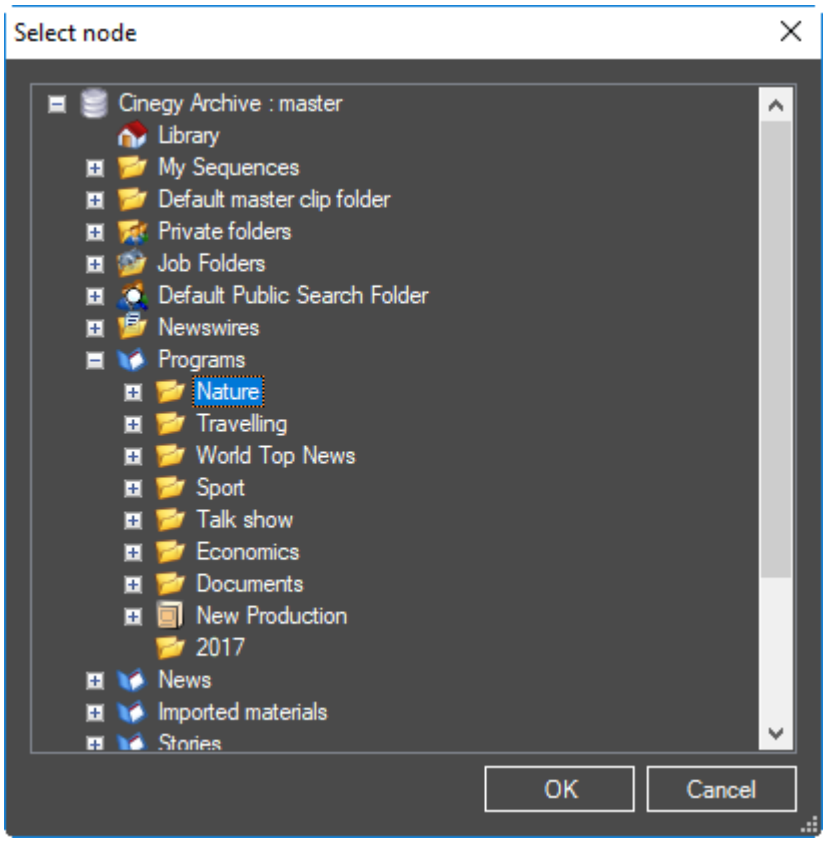

Folder Target



If a folder is selected as a target, a new Roll is created after the import process is complete.

Roll Target



If an existing Roll is selected as a target, a new Entire clip is created in this Roll.

Placeholder MOG Target



If an existing Placeholder MOG is selected as a target, it is transformed into a Roll after the import process is complete. The newly created Roll will preserve the duration of the Placeholder MOG selected as the import target regardless of the imported video material duration. If the duration value of the imported material is lower than the one of the Placeholder MOG selected as the import target, the end of the newly created Entire clip in the Roll will contain black frames. If the duration value of the video material is higher than the one of the Placeholder MOG, the essence will be cut to this value, and another clip will be created in the same Roll with the full-length imported video clip.



Please mind that the imported video material preserves its start timecode. In case it does not correspond to the start timecode of the Placeholder MOG, the essence of the created Roll may contain black frames.

If the TV formats of the imported material and the selected Placeholder MOG differ, the import cannot be executed, and an

error message will be displayed.

Audio CD Import

The "Audio CD" plug-in provides user with the ability to import the audio CD tracks together with the associated metadata. The audio CD metadata can be retrieved from the Music Alliance database.

Configuration

Target

Press the "Target" button to select a destination folder for the imported media. The following dialog box appears:

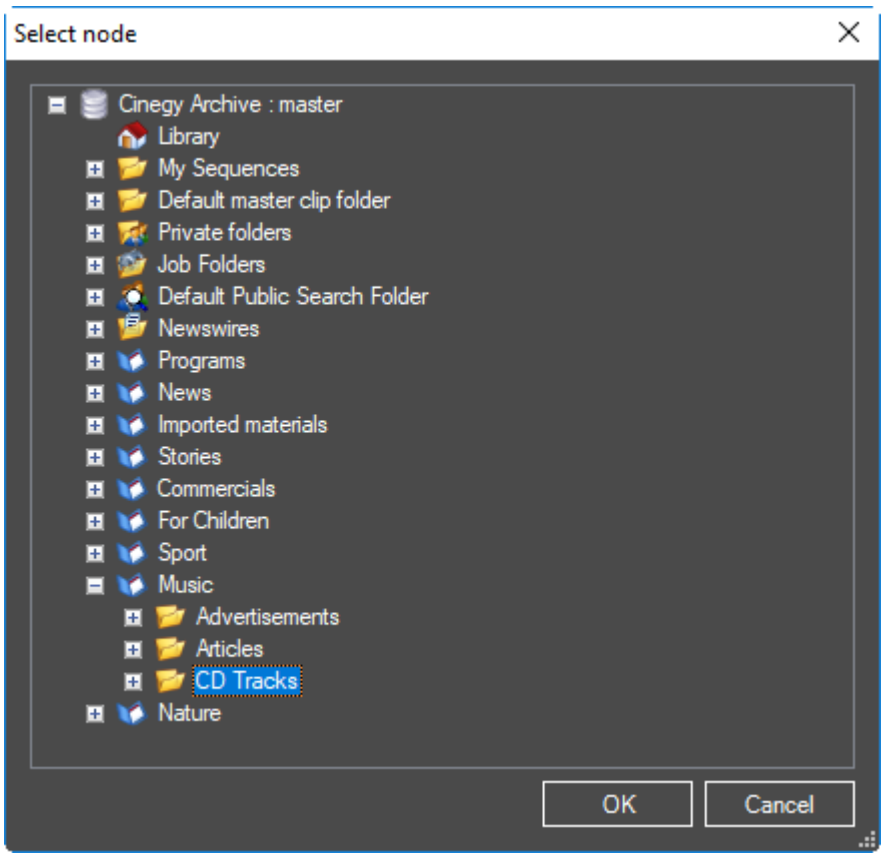

Navigate to the desired folder in your Cinegy Archive database and press "OK".

Setup

Press the "Setup" button to configure the import settings. The following dialog box appears:

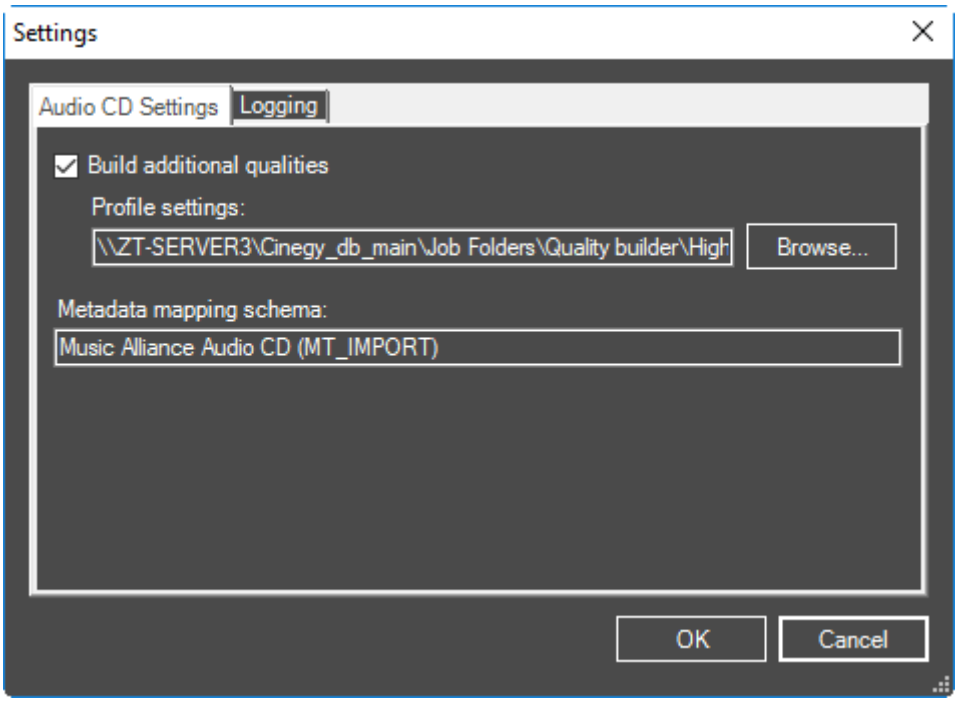

Refer to the **Quality Builder** paragraph in the **Cinegy Convert Manual** for details on the Quality builder task type creation and configuration.

Audio CD Settings

Build Additional Qualities

To build extra qualities for the imported tracks, select the "Build additional qualities" checkbox and press the "Browse…" button to specify the required Cinegy Convert quality builder job drop target:

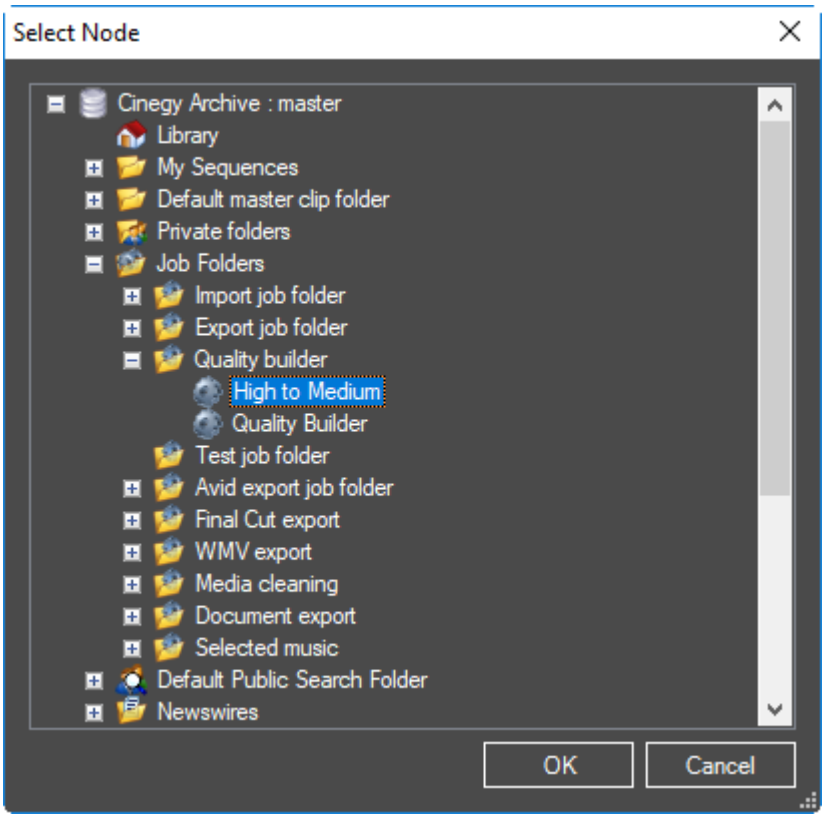

Press the "OK" button for confirmation.

Metadata Mapping Schema

The "Metadata Mapping Schema" field displays the schema assigned for the music import session. If the required schema is not found, the corresponding message will be displayed instead:





Refer to the **Metadata Mapping Schemas** article in the **Cinegy Archive Manager Manual** for details about the metadata schemas management via the metadata mapper editor.

Logging

On the "Logging" tab, set the logging parameters of your import session:

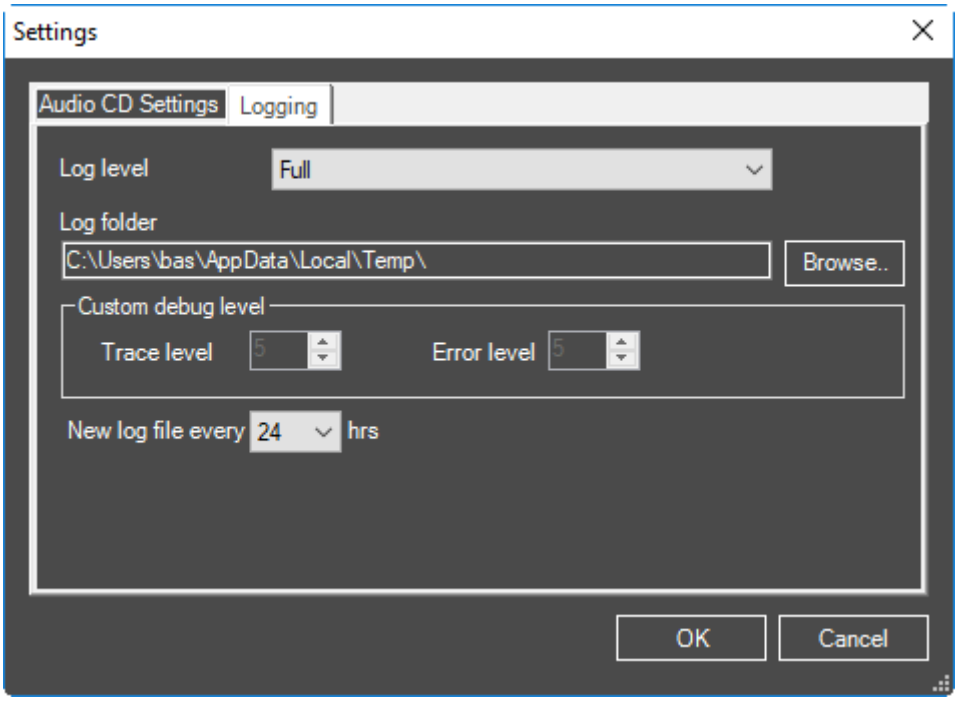

Here you can define the level of the import operation logging. The options available are: full, partial, custom or none for no logging. For the custom log level, you can manually choose the debug log level by changing the values of trace level (0 – 10) and error level (0 – 10).

Press the "Browse…" button to define the folder where log files will be stored.

In the "New log file every" field, you can define how often a new log file is created.

Audio Grabbing

Use the "Current CD drive" drop-down control to select the drive:

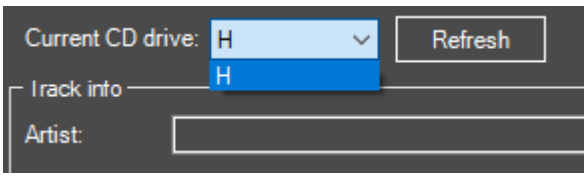

Refresh

Select a disk and press the "Refresh" button. If the disk contains audio tracks, you will see them in the "Tracks" list:

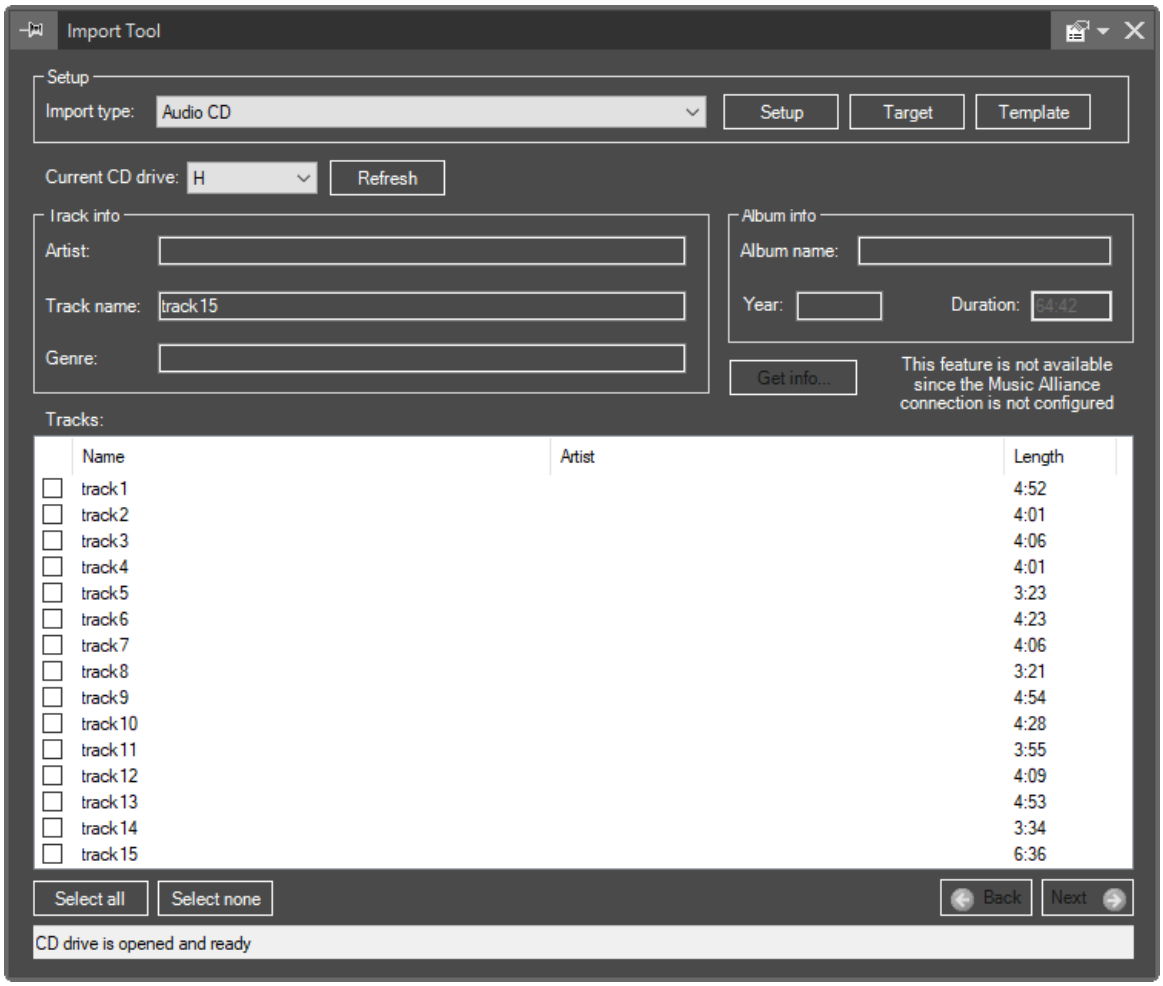

The status of the CD drive is displayed in the field below the tracks list.

"Get info" is a deprecated functionality. It will be removed in future releases.

The retrieved music information will be logged to the corresponding fields in the import manager:

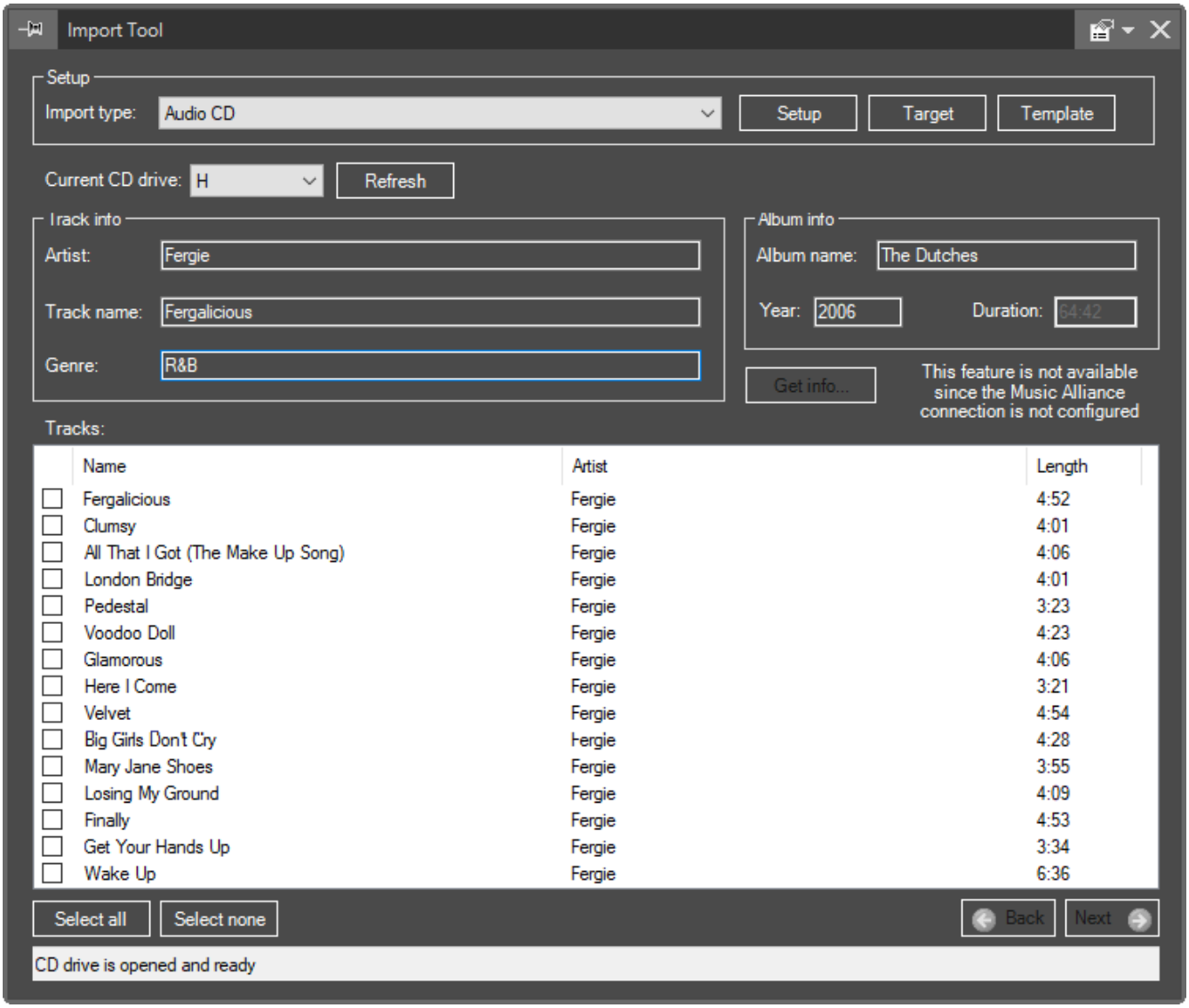

Enter the track and album information for your audio CD to the corresponding fields in the import manager. This music information will be logged to the corresponding metadata fields during import.

Select all — Select the required audio track(s) or use the "Select all" button to select all the tracks.

Select none — The "Select none" button will discard your selection.

Next — Press the "Next" button to proceed with audio grabbing for the selected track(s).

Metadata Descriptors Management

You can manage the metadata descriptors on the second step of the import process:

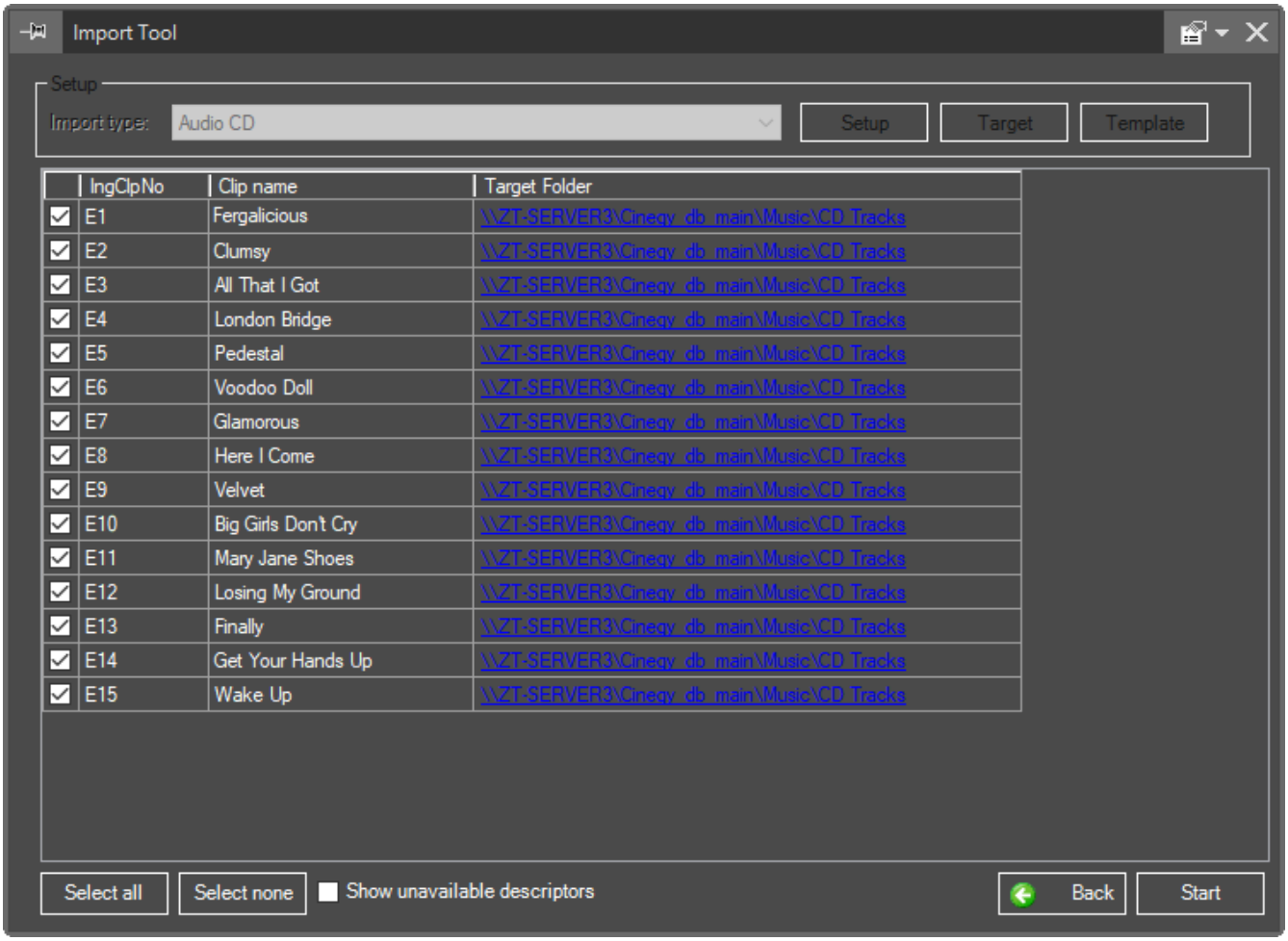

The "Show unavailable descriptors" checkbox appears if there are any schema metadata parameters that are not associated with the database metadata descriptors. To show unavailable descriptors, select the corresponding checkbox. The unavailable descriptors fields are highlighted in pink:

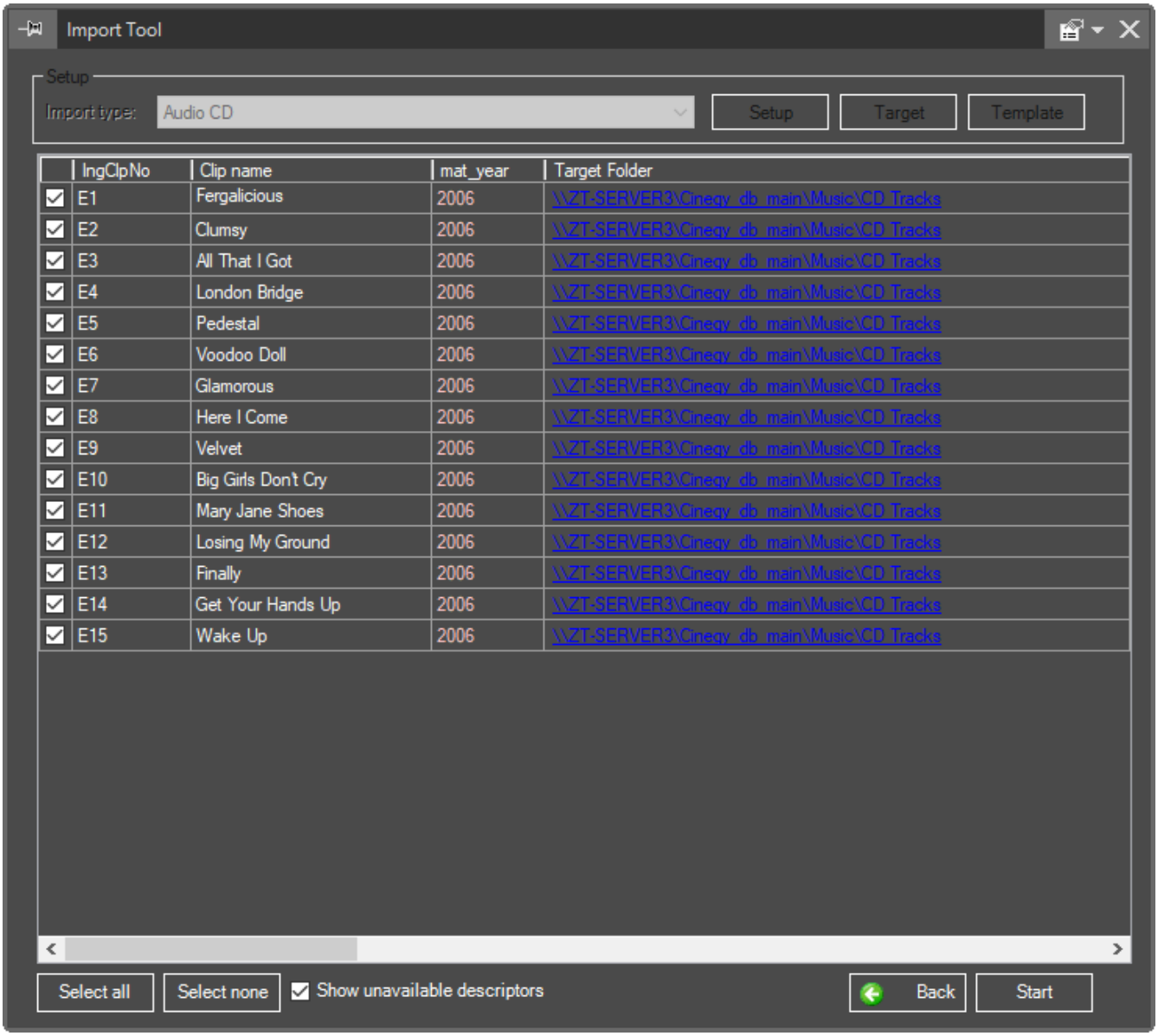

The unavailable metadata descriptors are ignored during the import. To enable them, create the corresponding descriptors via Cinegy Archive Manager as it is described in the **Descriptors, Presets** article within the same manual.

Here check the tracks to be imported or use the "Select all" button to select all the clips and edit the music information, if needed. Press the "Select none" button to discard your selection.

Furthermore, the destination folder for the imported media can be reassigned individually for each track in the rightmost "Target Folder" field:

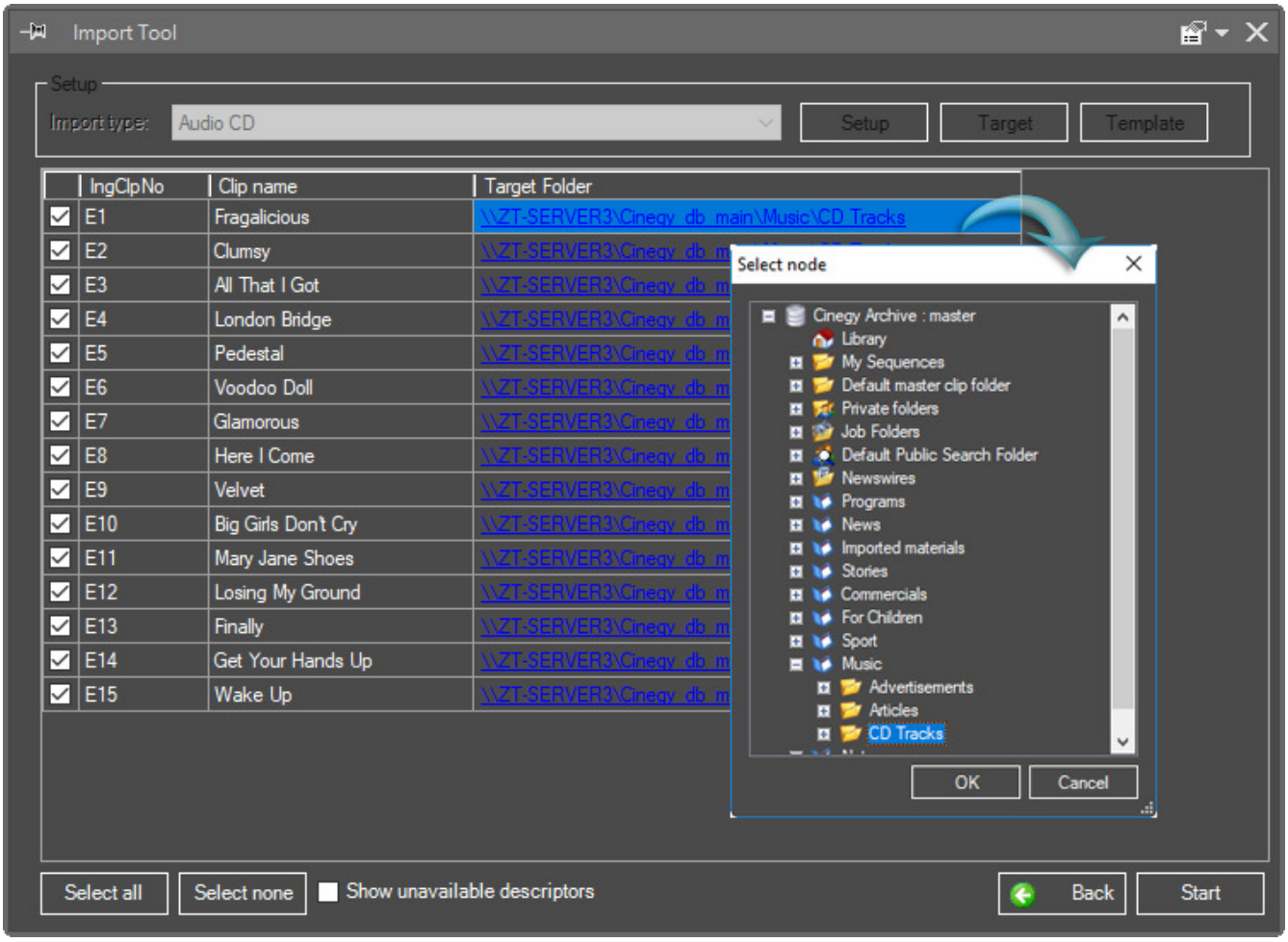

Start Press the "Start" button to start import of the selected track(s). Once the import is successfully completed, the following message appears informing you about this:

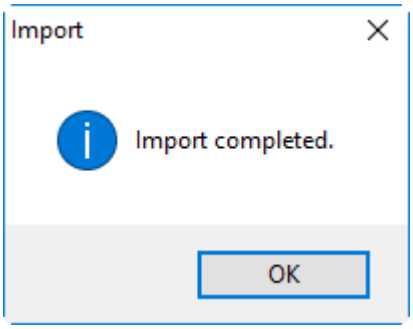

The corresponding quality building tasks will be created in the defined job drop target and Cinegy Convert will automatically process them according to the predefined settings.

Import Results

Once the import process is completed, the Roll containing all the track(s) imported as master clip(s) together with the metadata retrieved from the web music database is created:

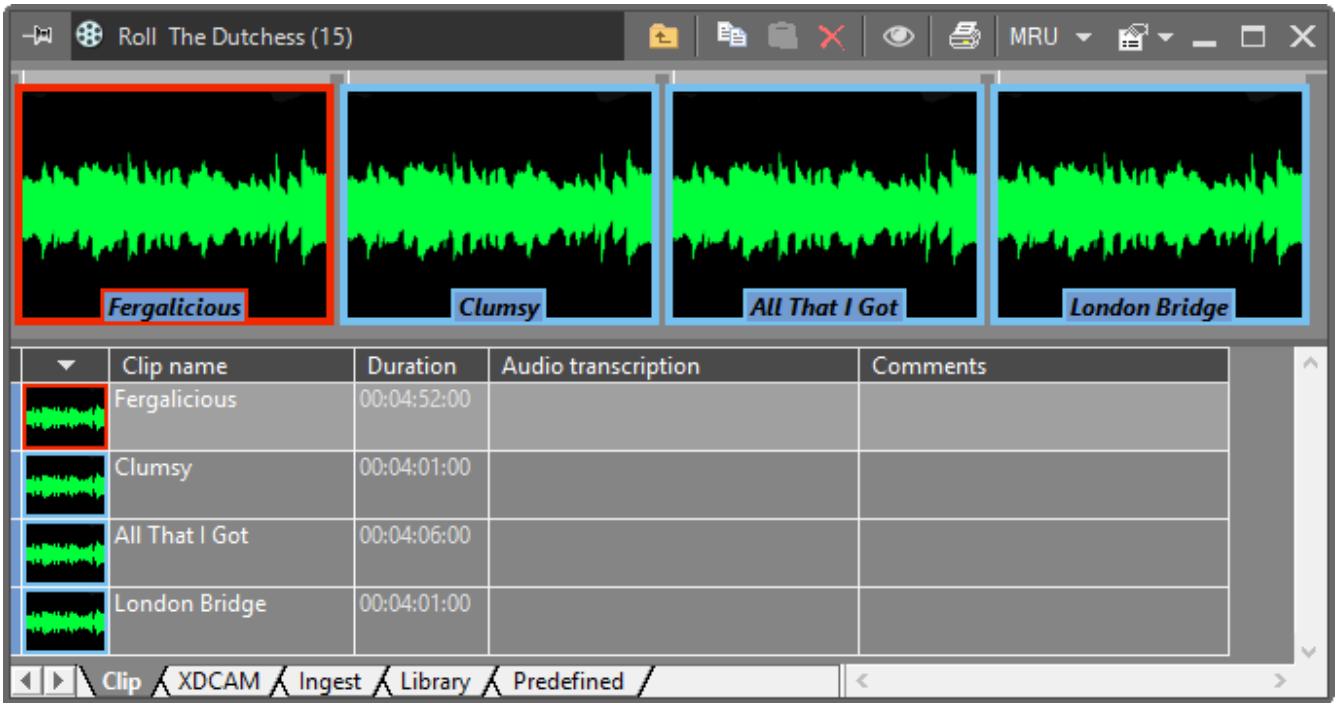

When more than one destination folder for the imported media is defined, the Rolls will be correspondingly created in the selected folders.

The Roll name is substituted by the music album name, while the name for each master clip is populated from the track name accordingly.

The metadata retrieved from the web music database is logged to the corresponding fields against the master clips. The relevant mapping for these metadata fields can be configured via Cinegy Archive Manager.

Panasonic P2 Media Import

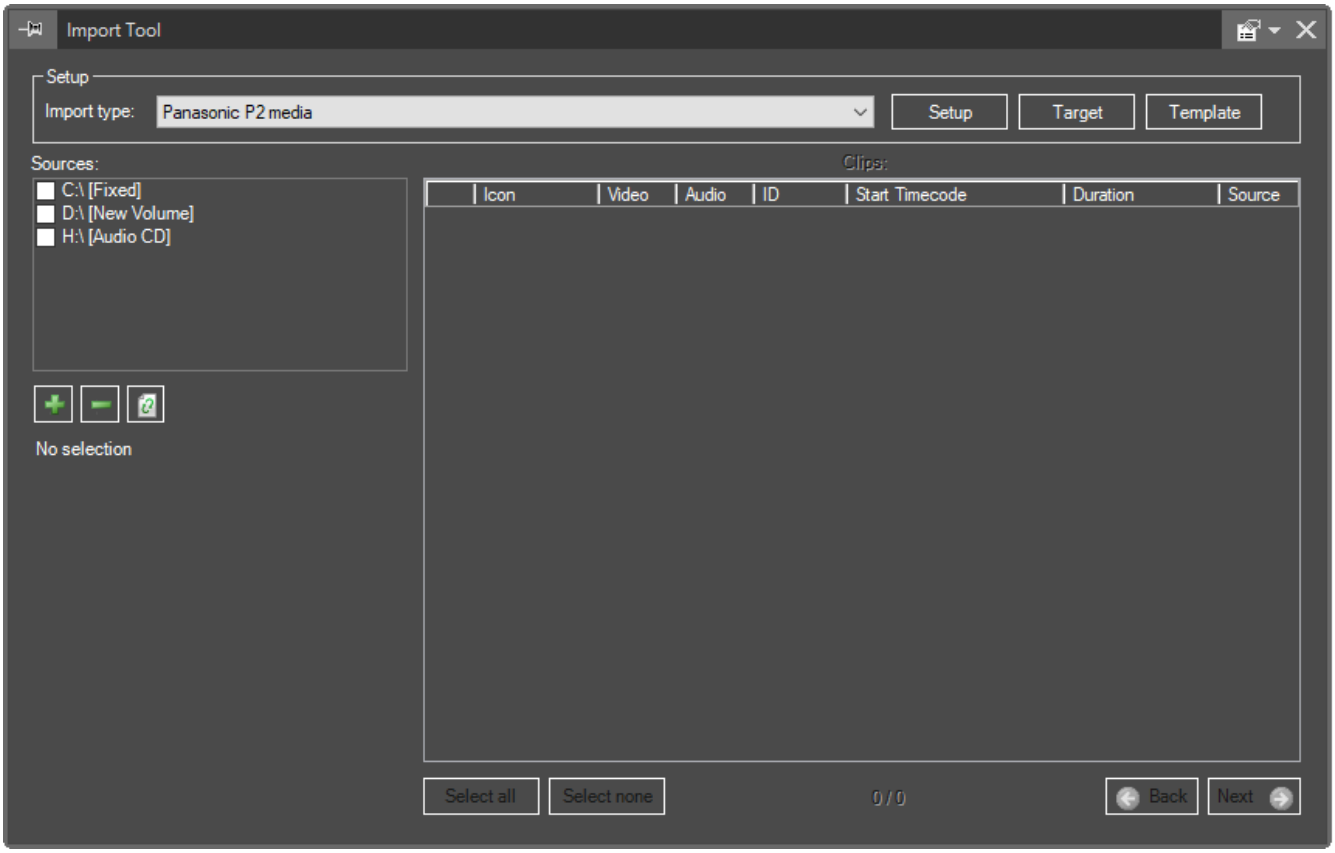

The "Panasonic P2 media" plug-in provides user with the ability to import the P2 card's video and audio content together with the associated metadata to the Cinegy Archive database through the common import process.

Configuration of "Panasonic P2 media" is similar to the "Audio CD" tool configuration.

P2 Import



The "Sources" field displays the list of your system drives. If you need to add or remove a virtual P2 card source (for example, a network shared storage with the P2 card content), press the corresponding button. The following dialog box appears:

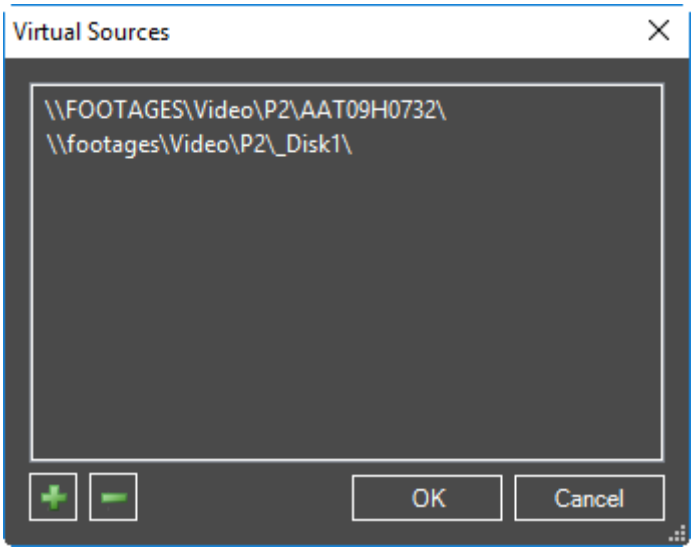

Use the  and  buttons to compose a list of virtual sources.

Press "OK" to add your virtual sources to the "Sources" list.



The "Refresh" button forces the "Sources" list to refresh.

In the "Sources" field, select the required P2 source or sources you want to load. If the P2 source is not selected, its content will not be used. The P2 cards' content will be loaded from the specified P2 sources automatically:

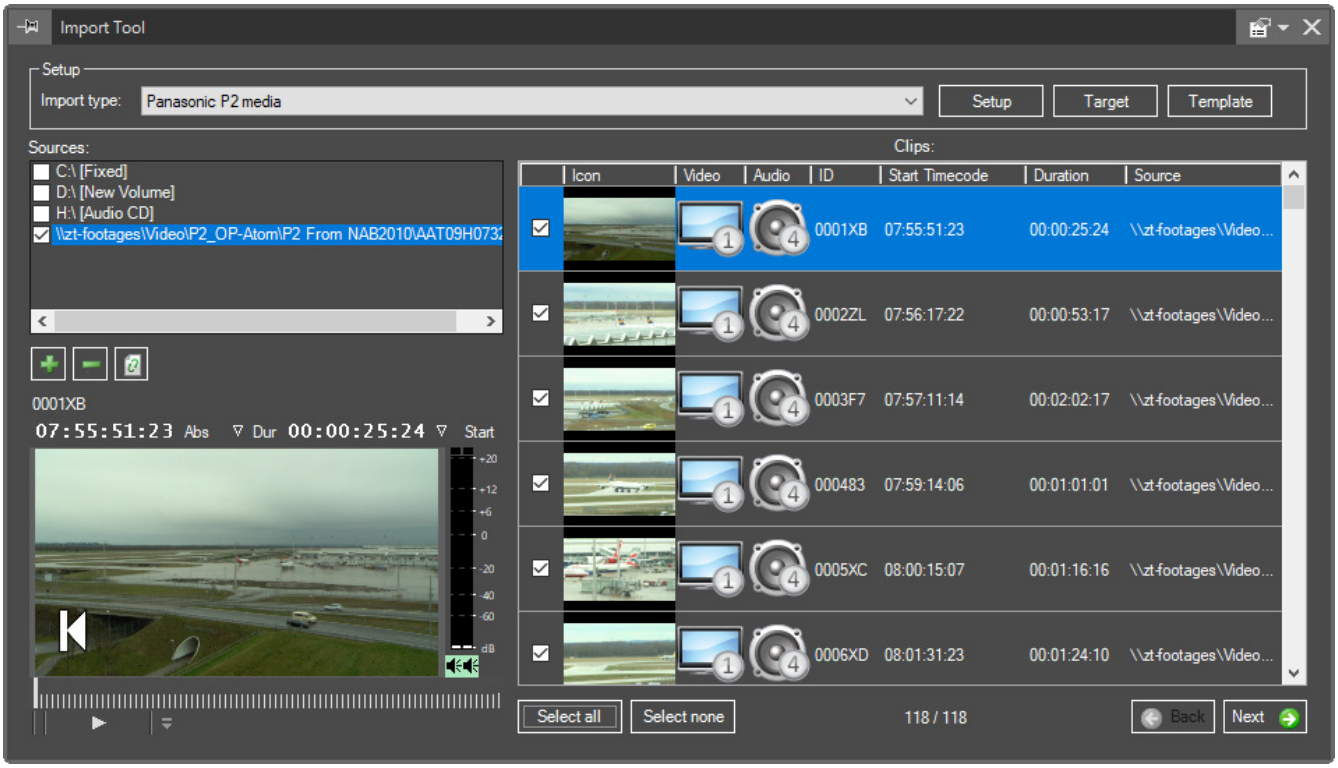

The icons in the "Video" and "Audio" columns inform user about the presence or absence of audio and video content for each P2 clip. The red circle on the icon means the audio and/or video is not available. If audio or video is missing, the corresponding P2 source will not be available for the import:

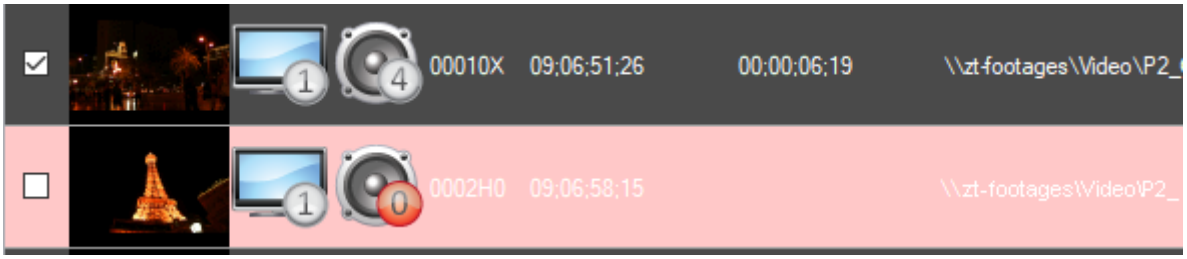

The number on the icons in the "Audio" and "Video" columns displays the number of tracks available in the corresponding P2 clip.

In the bottom left corner there is a clip viewer that allows you to preview the clip highlighted in the list.

Select all — Select the P2 clips you want to import or use the "Select all" button to select all the clips.

Select none — Press the "Select none" button to discard your selection.

Next — Press the "Next" button to proceed with the P2 import for the selected clip(s):

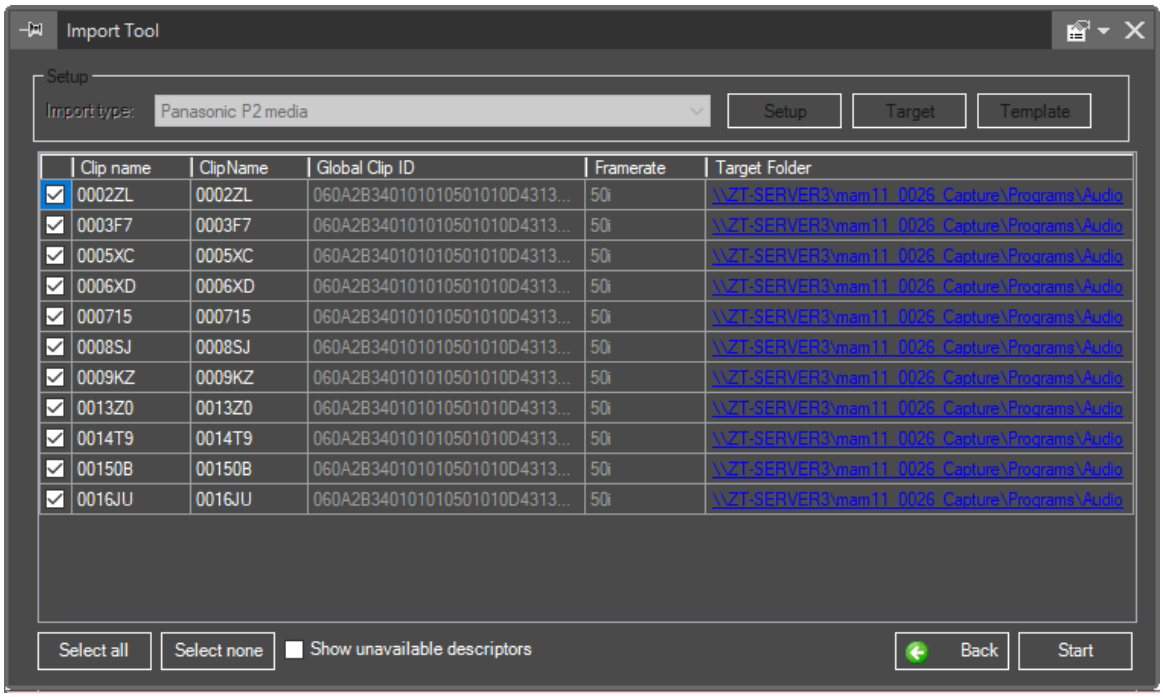

The metadata fields assigned in Cinegy Archive Manager with read-only permission are highlighted with the gray background and cannot be changed. Other metadata fields can be edited according to your needs directly in the "Import Tool" dialog.

Refer to the Refer to the **Metadata Descriptors Management** paragraph for details about the importing process.

Here select the P2 clips to be imported and edit their metadata, if needed. The destination folder can be reassigned individually for each clip in the rightmost "Target Folder" field.

Start

Press the "Start" button to start the import of the selected clip(s). The import progress for each P2 clip will be indicated with the following progress bar:

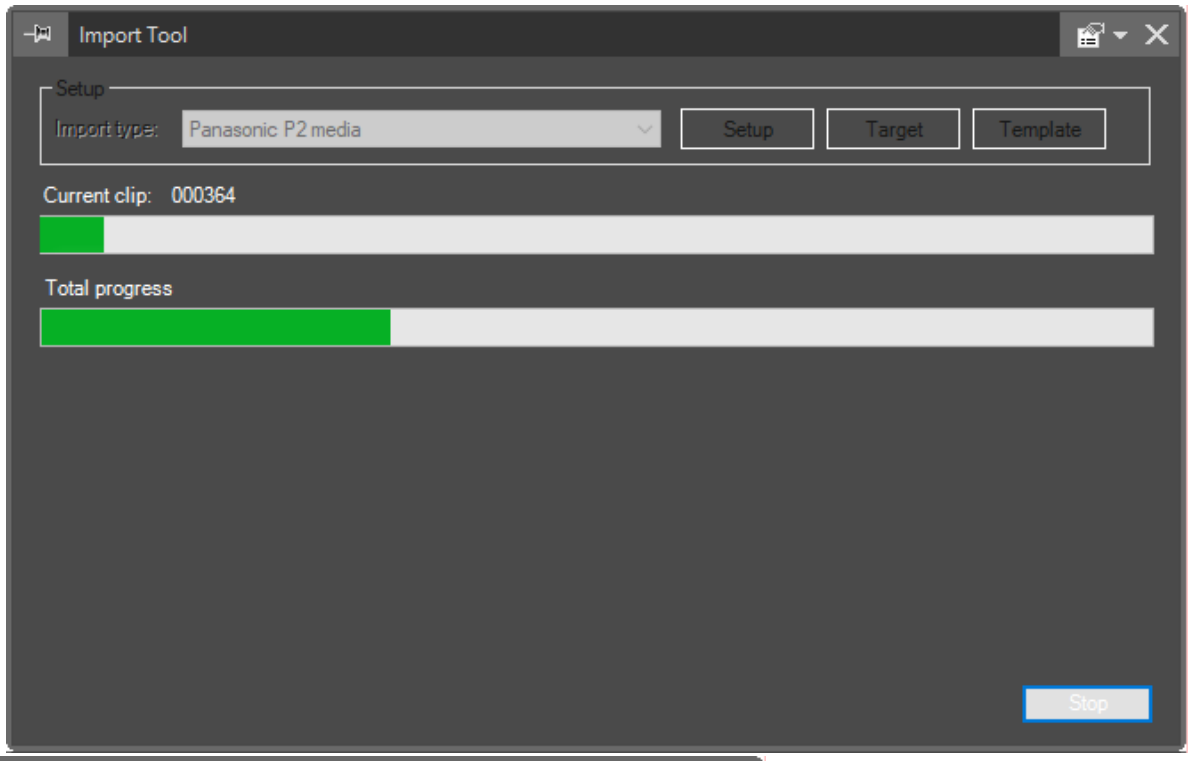

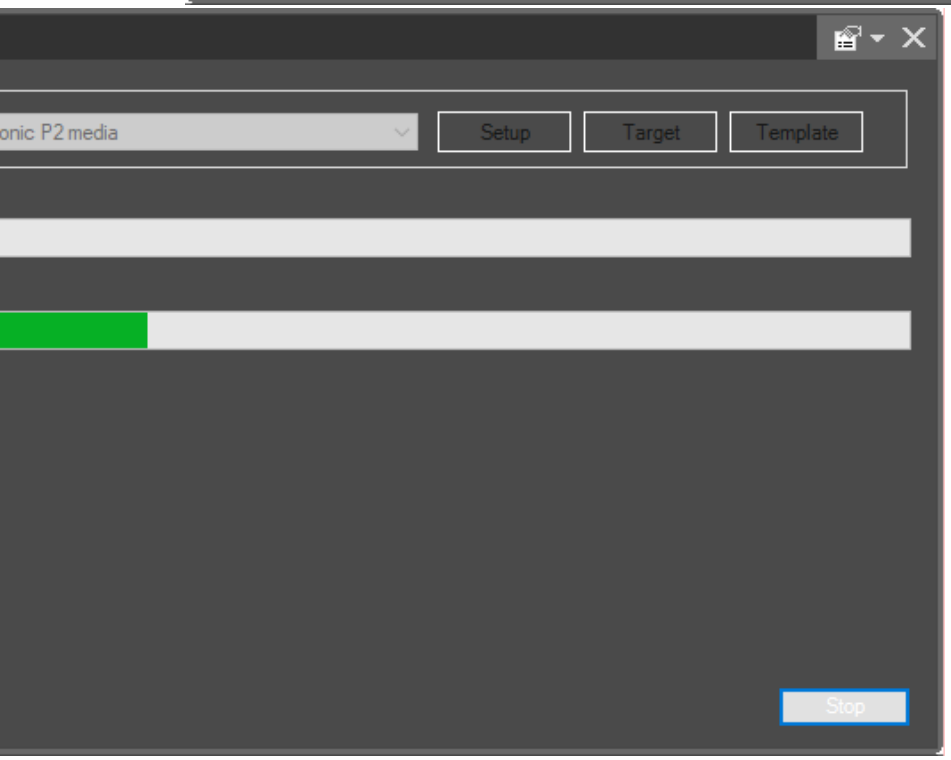



Press "Stop" to stop the P2 import process. You will be asked to confirm your decision:

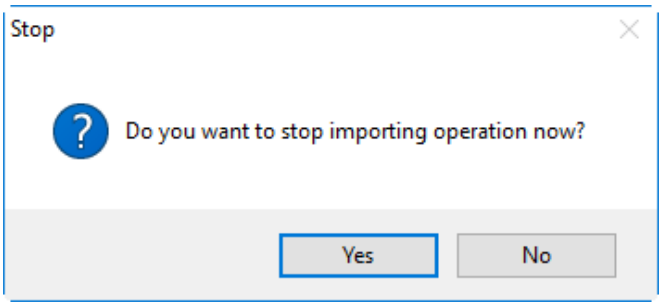

Press "No" to compete the current clip importing and then stop the operation. To continue the importing process, press "Yes".

Once the P2 import is successfully completed, the following message appears informing you about the amount of clips that were successfully imported:

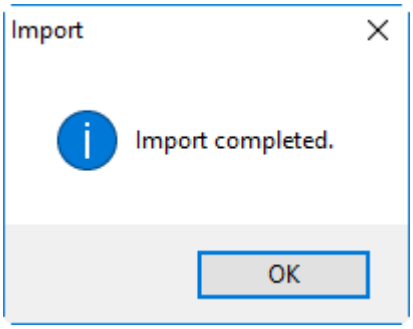

You can start using the media material which is still being imported.

Once the import process is completed, the Roll containing all the P2 clips imported as master clip(s) together with the associated metadata is created in the defined folder:

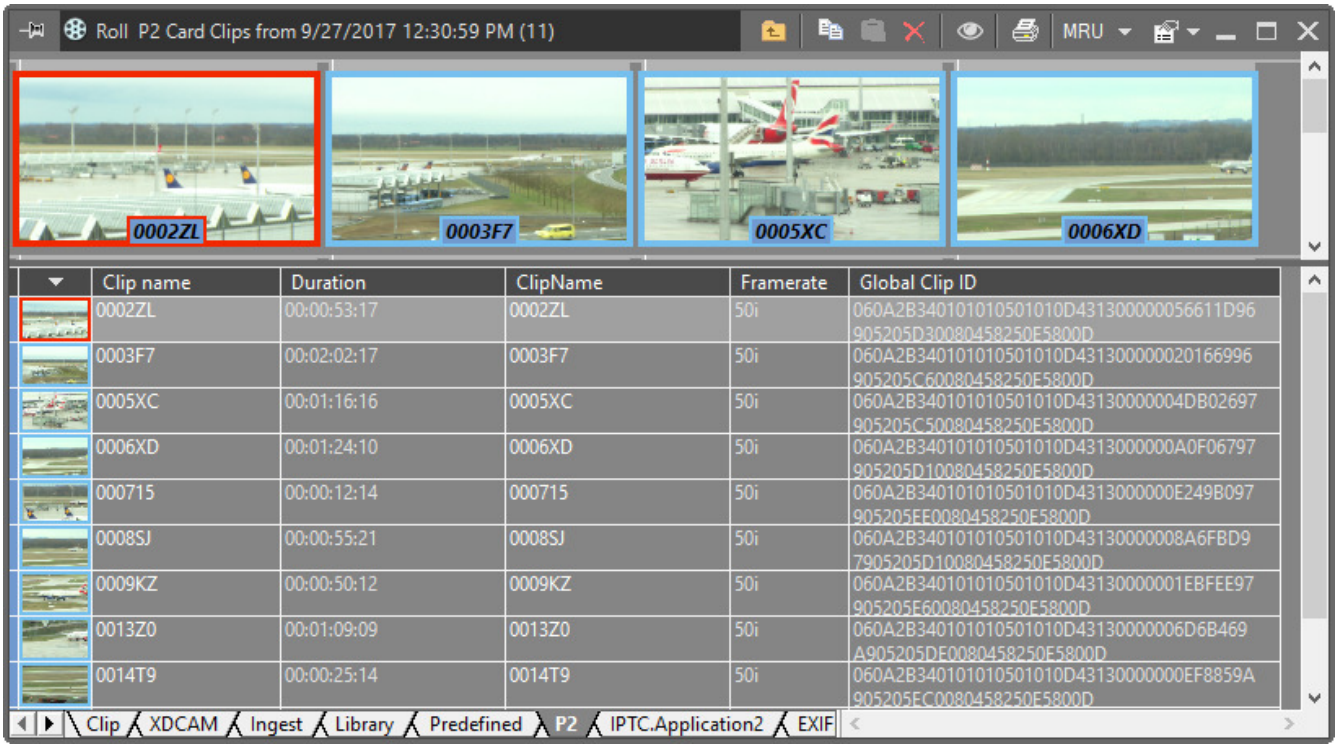

When more than one destination folder for the imported media is defined, the Rolls will be correspondingly created in the selected folders.

AVC HD Import

The "AVC HD media" plug-in is in beta stage.

The "AVC HD media" plug-in provides user with the ability to import the AVC HD files together with the associated metadata to the Cinegy Archive database through the common import process.

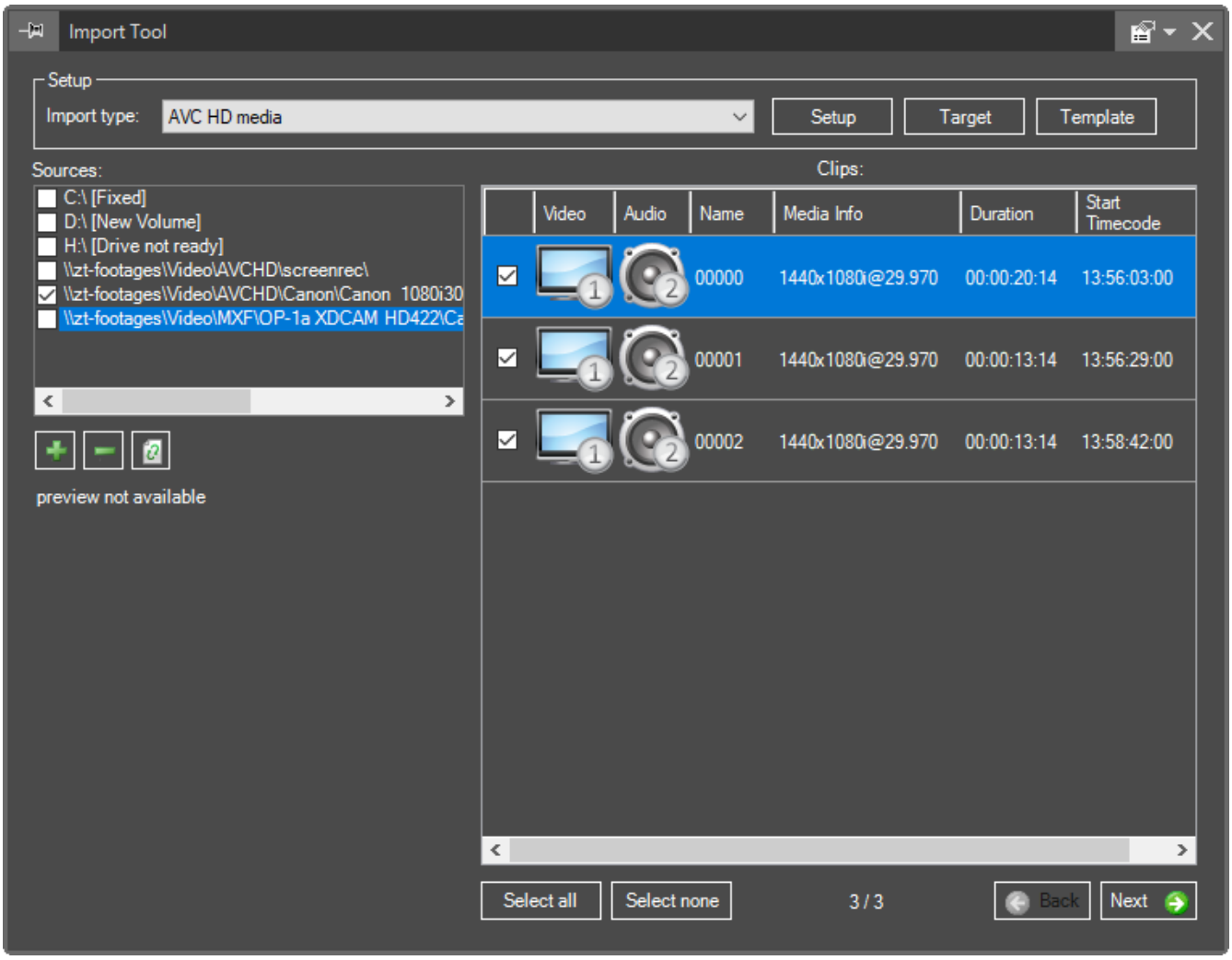



Use these buttons to add the AVC HD file(s) clips from your local drive(s) or network shared storage and/or remove them from the "Sources" list.

The configuration settings of the AVC HD media import are as follows:

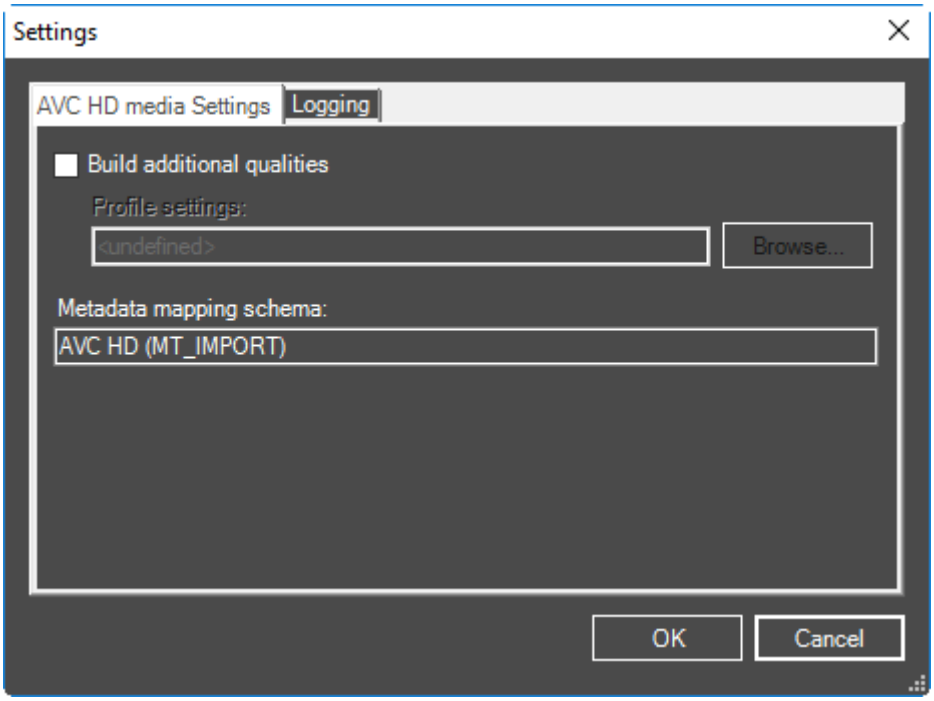

In this dialog you can configure the AVC HD media settings and logging parameters of your import session in the same way as it is done for the Audio CD Import.

Select all — Select the AVC HD file(s) you want to import or use the "Select all" button to select all the files.

Select none — Press the "Select none" button to discard your selection.

The configuration and import process managing of the "AVC HD" plug-in is the same as for the Panasonic P2 Card tool.

Refer to the **Metadata Descriptors Management** paragraph for information on the import plug-ins management.

Canon XF Import

The "Canon XF media" plug-in provides user with the ability to import the Canon XF card's video and audio content together with the associated metadata to the Cinegy Archive database through the common import process.

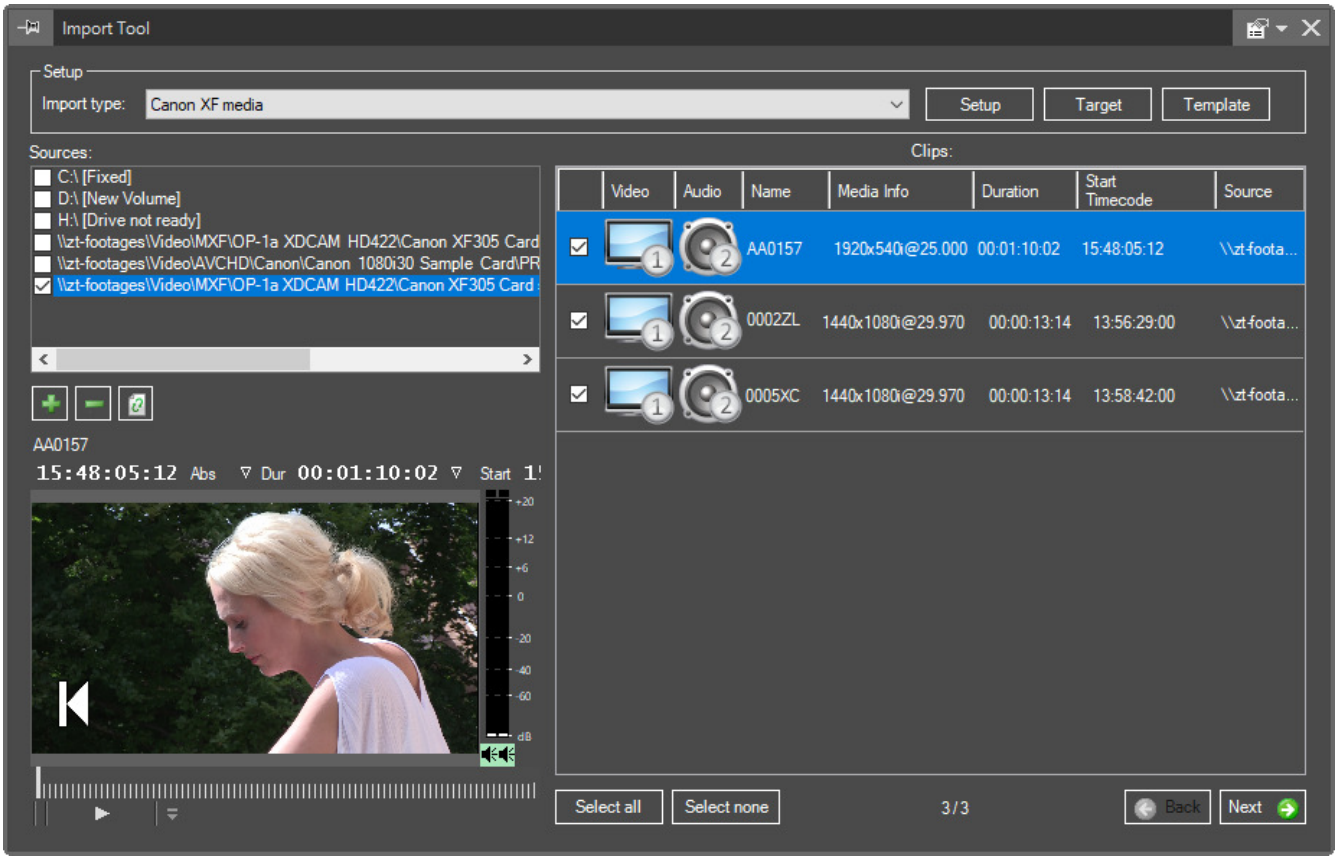



Use these buttons to add the Canon XF media clips from your Canon device(s), local drive(s) or network shared storage and/or remove them from the "Sources" list.

The configuration settings of the Canon XF media import are as follows:

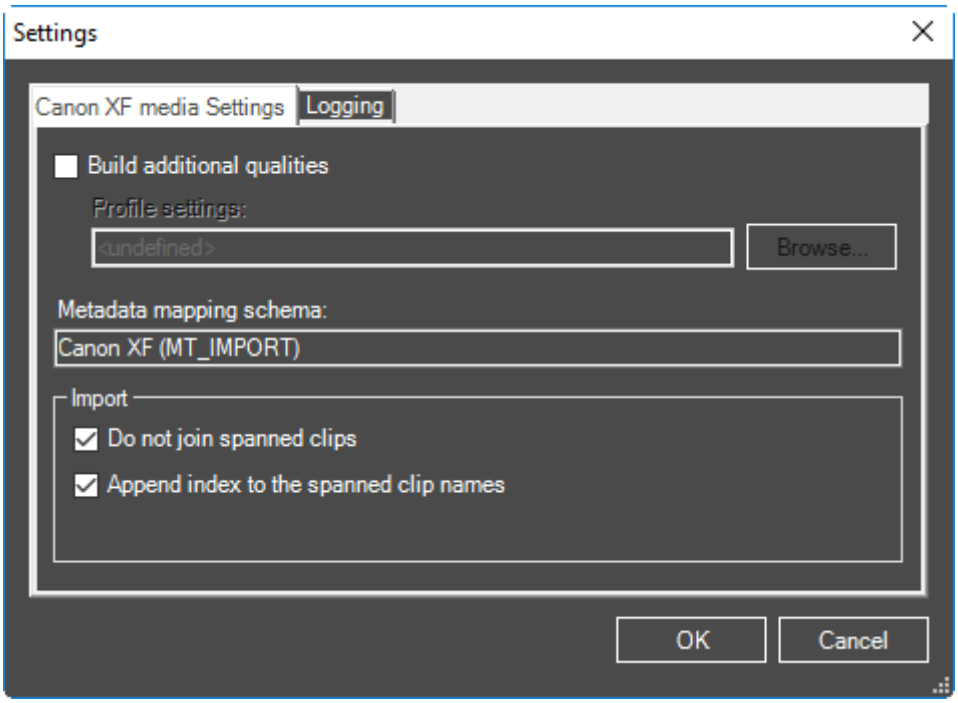

The "Do not join spanned clips" option allows you to keep the clips spanned and be imported as separate clips afterwards. When disabled, the spanned clip segments will be imported as a single clip. This option should be used only in case you are planning to use the batch import of high quality clips after exporting the material from Cinegy Archive to Avid Media Composer.

Choose the "Append index to the spanned clip names" option to add a consecutive index number to the imported clip name along with the ".mxf" extension to match the original file name, for example, AA00401.MXF, AA00402.MXF and so on.

The import process managing of the "Canon XF Import" plug-in is the same as for the Panasonic P2 Card tool.

Refer to the **Metadata Descriptors Management** paragraph for information on the import plug-ins management.

MXF Import

The "MXF Importer" plug-in provides user with the ability to import the MXF files together with the associated metadata to the Cinegy Archive database through the common import process.

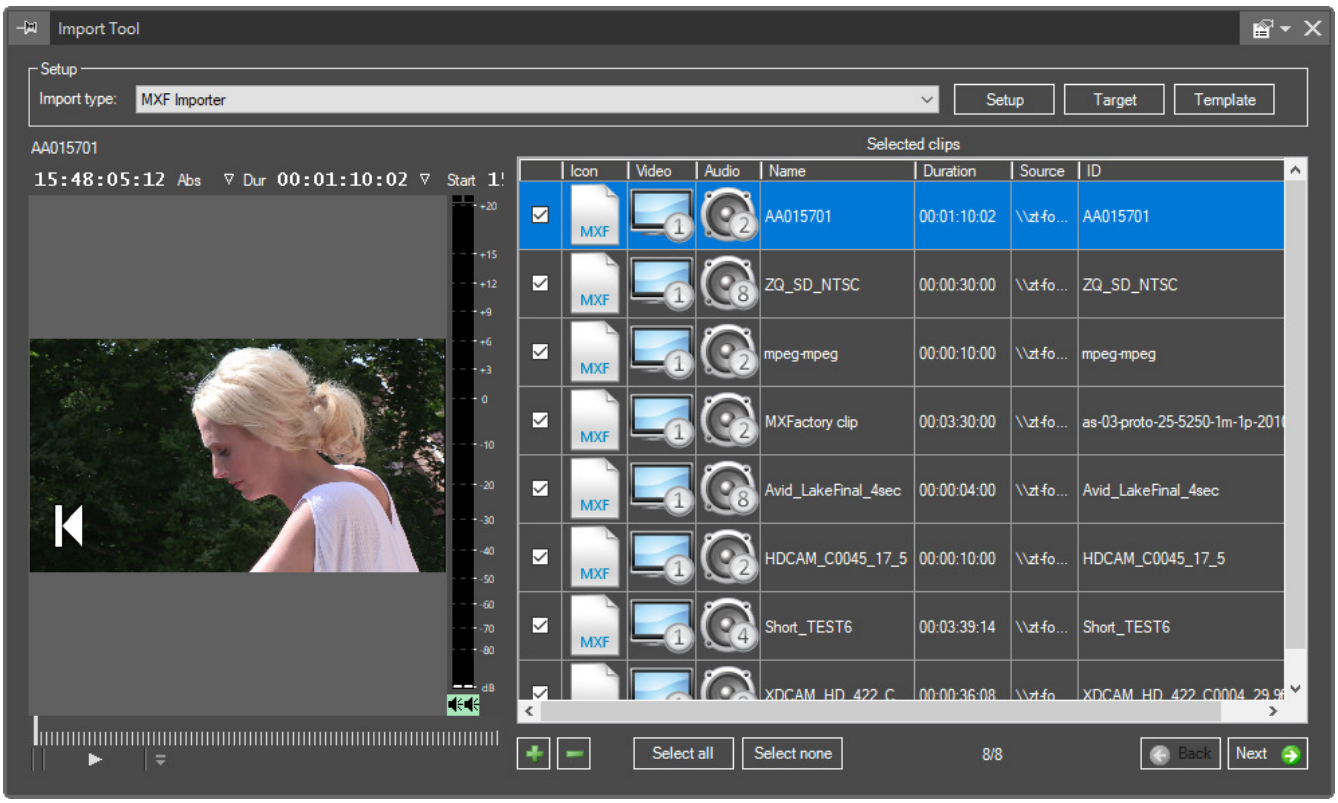

Use the button to add the MXF file(s) or folder(s) from your local drive(s) or network shared storage by choosing the corresponding option from the drop-down menu:

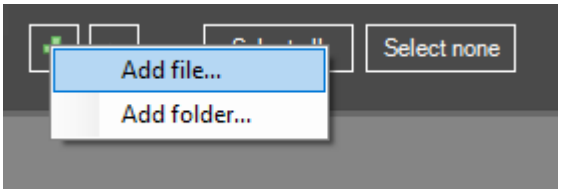

Use the button to remove the MXF file(s) or folder(s) from the "Selected clips" list.

On the left side of the window there is a clip viewer that allows you to preview the clip highlighted in the list.

Preview of MXF OP1A media files containing generic H.264 / AVC Long GOP essence is not currently available.

The configuration settings of the MXF import are as follows:

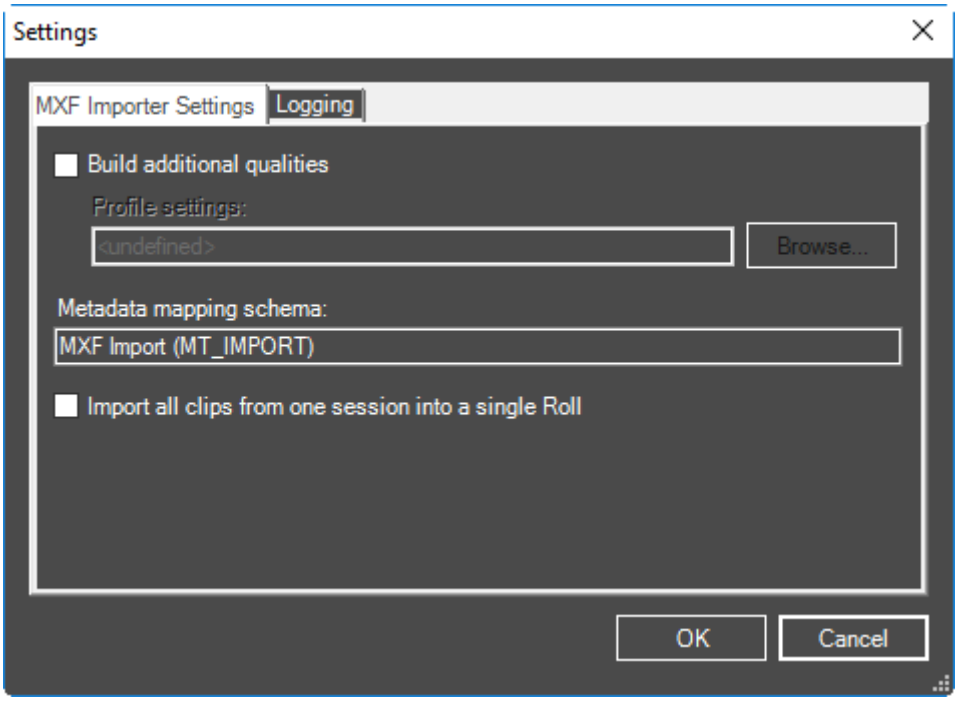

In this dialog you can configure the MXF importer settings and logging parameters of your import session in the same way as it is done for the Audio CD Import.

To enable registering all the clips of the same TV format in one import session within a single Roll, select the "Import all clips from one session into a single Roll" checkbox.

Select all — Select the MXF file(s) you want to import or use the "Select all" button to select all the files.

Select none — Press the "Select none" button to discard your selection.

The configuration and import process managing of the "MXF Importer" plug-in is the same as for the Panasonic P2 Card tool.

Refer to the **Metadata Descriptors Management** paragraph for information on the import plug-ins management.

Sony XDCAM Media Import

The "Sony XDCAM EX Disk" functionality is similar to Sony XDCAM Disk.

The "Sony XDCAM media" plug-in provides user with the ability to import the Sony XDCAM media video and audio content together with associated metadata to the Cinegy Archive database through the common import process.

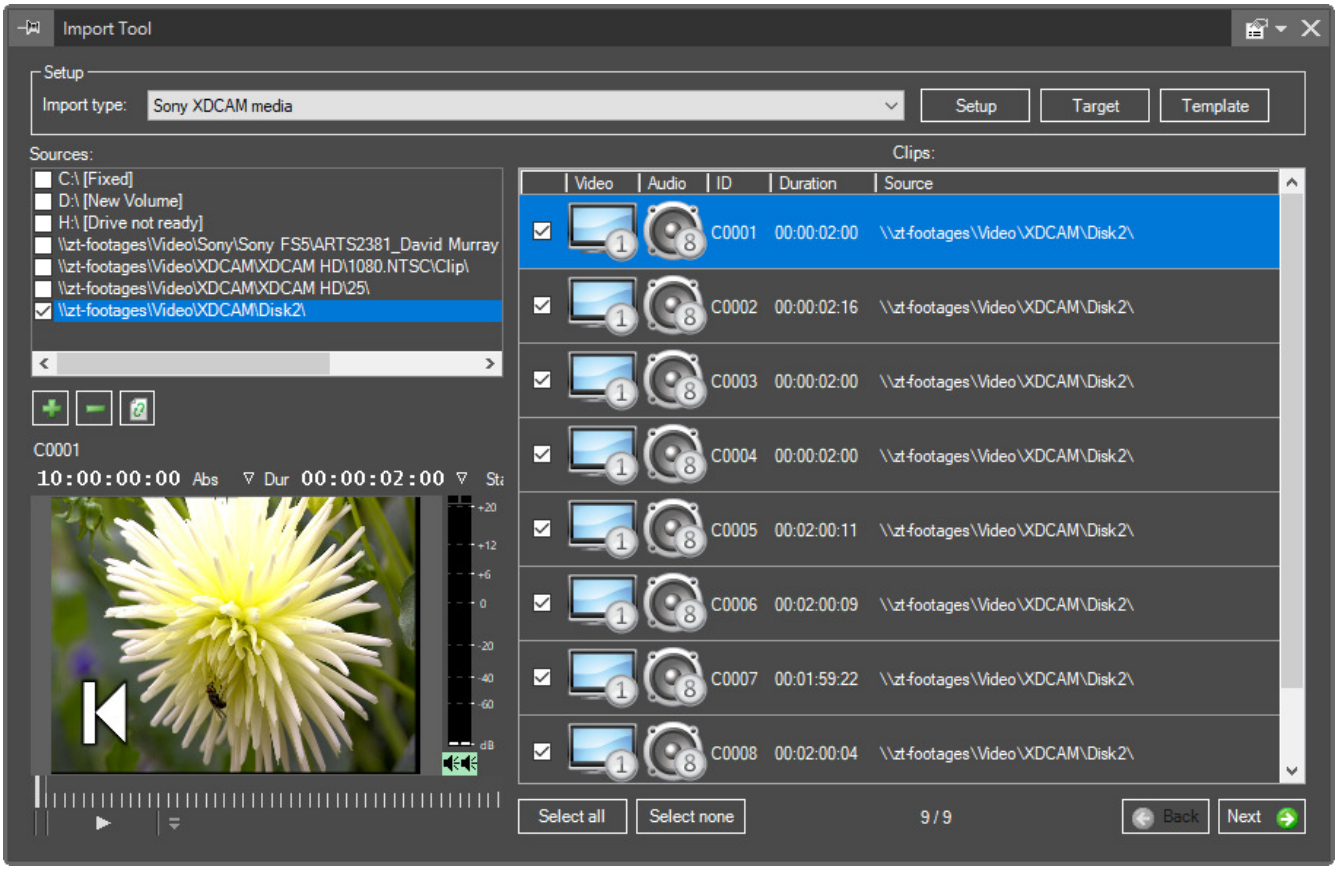

The interface, configuration and import process managing of the "Sony XDCAM media" plug-in is similar to the Panasonic P2 Card tool.

Refer to the **Metadata Descriptors Management** section for information on the import plug-ins management.

For the Sony XDCAM media import tool, it is possible to define the required media qualities to be imported.

Within the "Import" configuration, select the corresponding checkbox(es):

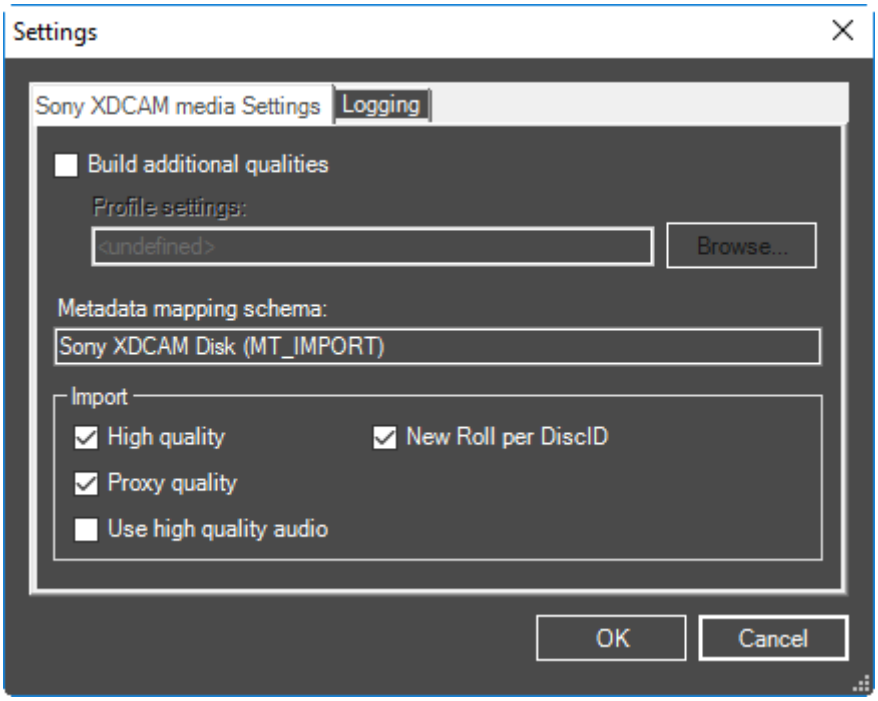

- **High quality** – only high-resolution footages will be imported for the currently selected clip(s).
- **Proxy quality** – only low-resolution footages will be imported for the currently selected clip(s).
- **Use high quality audio** – low-resolution video footages will be imported along with the high-quality audio footages for the currently selected clip(s).
- **New Roll per DiscID** – when this option is enabled, all the clips of the same TV format, disk ID and target folder will be imported into the separate Roll. Roll name will include certain disk ID postfix.

Export to Avid Media Composer

If you are importing the material and building the proxy quality for further transferring to Avid Media Composer, you have to define the User disk ID for your XDCAM disks. This field will be automatically imported to Cinegy Archive and transferred to Avid Media Composer on the export. If this field is empty, the batch import functionality will not work on the Avid Media Composer side.

1.22. Logging

Basic Logging Functionality

The basic way of logging is to create new subclips in a Roll and then add metadata to the new clips.

1. Open an "entire" master clip in a Roll.
2. Set an In point and an Out point.
3. Press the "Make subclip" button to create a new master clip in the Roll.
4. Edit the necessary fields in the new master clip.



You need to have appropriate rights to edit the Roll, in order to create a new master clip.

Logging Plug-in

More advanced logging is done with the Logging plug-in, using dedicated logging templates customized for the specific task and material type.

For example, a set of players' portraits can be used for soccer logging, making it possible to choose the players visually instead of typing the names. This approach works especially well with a touchscreen.

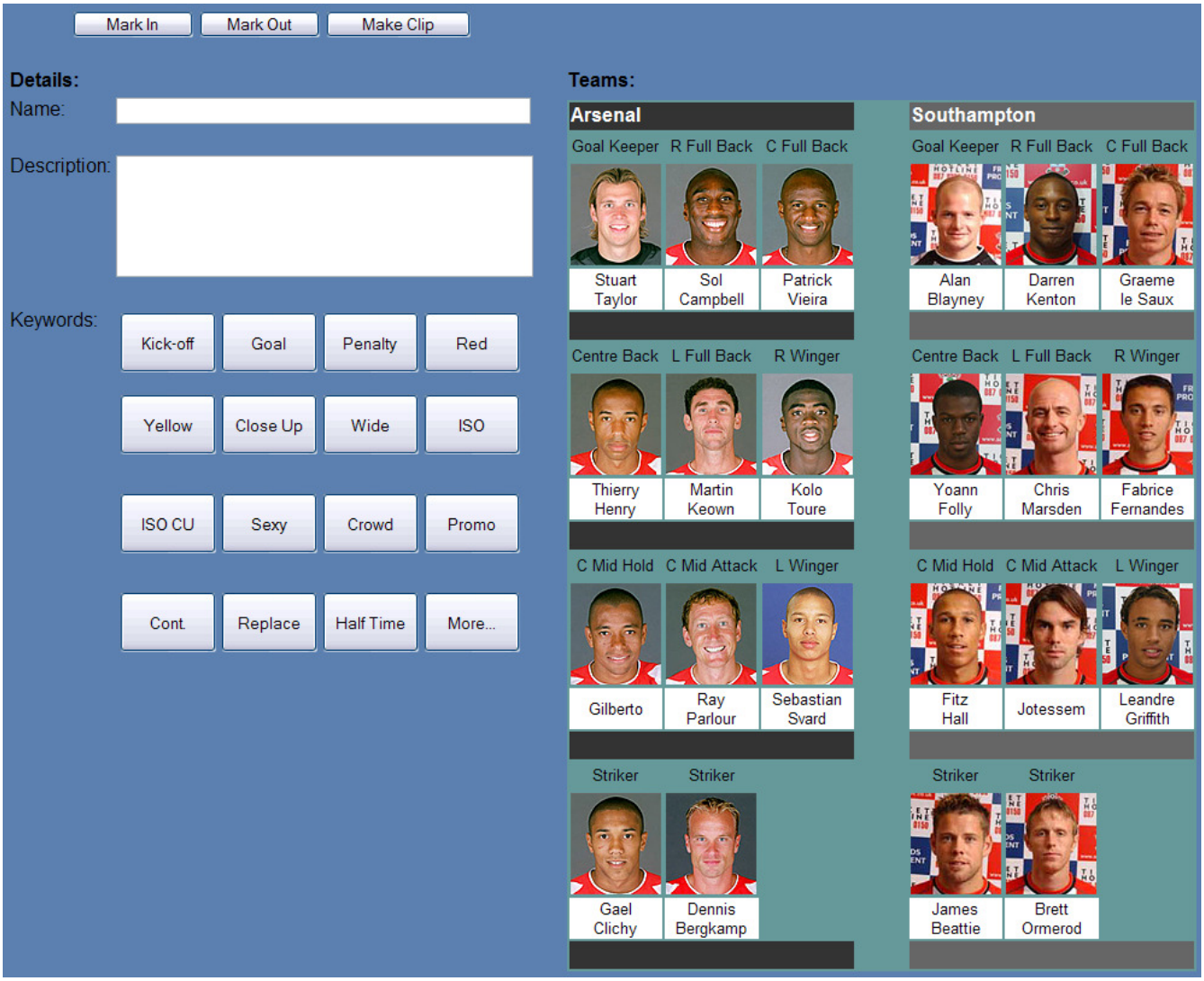

The Logging Procedure

To start logging an "Entire…" master clip in a Roll:

1. Right-click the "Entire…" master clip.
2. Choose the "Start logging" command from the menu.
3. The "Logging" window appears:

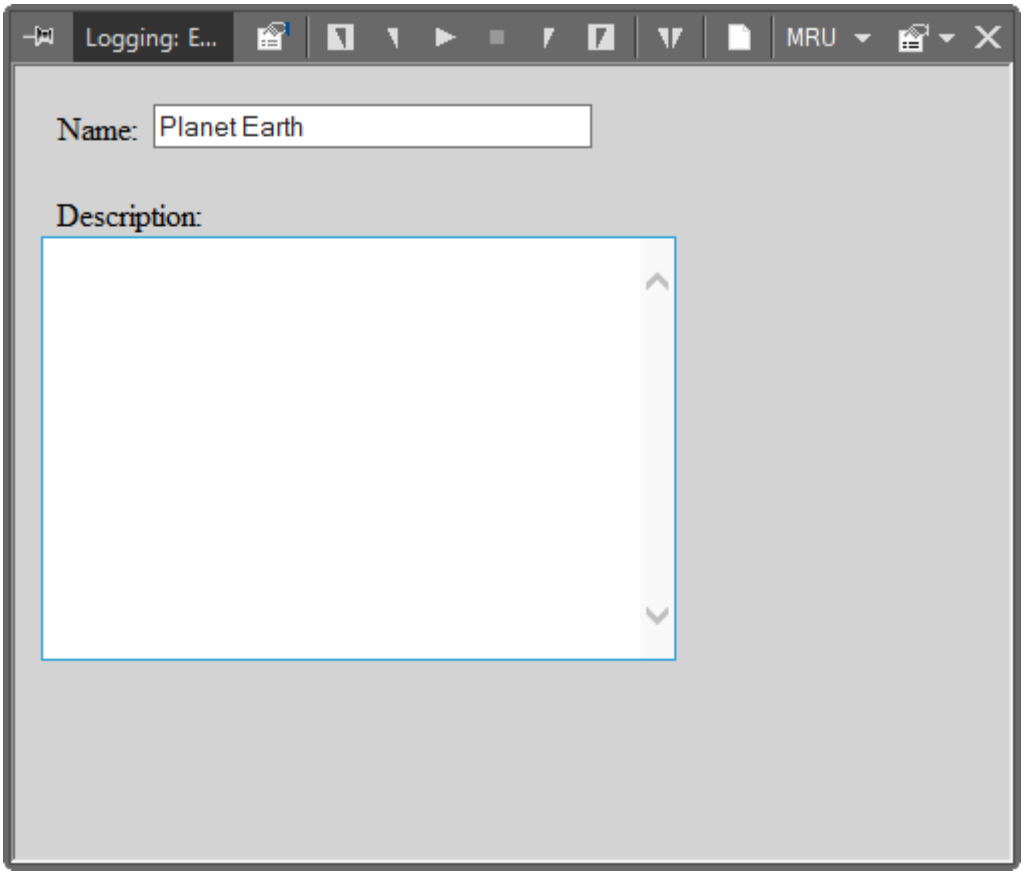

A sample logging template in the logging window

The layout of the "Logging" window is completely driven by the selected logging template.

The Logging Window

Many of the controls in the "Logging" toolbar duplicate the functions from Sequence Viewer, which is used together with the "Logging" window to view the material selected for logging.



The controls are (from left to right):

- Setup
- Clear the In mark
- Set the In mark
- Play
- Stop
- Set the Out mark
- Clear the Out mark
- Mark event
- Create a new clip
- MRU (Most Recently Used)
- The main menu of the plug-in

Selecting a Logging Template

Before you start the logging process, you will need to choose the logging template you would like to use for the logging session. The logging templates are HTML files, registered in the system. A designated HTML programmer creates and registers the templates according to the needs of your organization.

To start working with a logging template, perform the following:

1. Select the "Setup" command from the main menu of the logging plug-in or press the "Setup" button in the window toolbar.
2. The "Logging setup" dialog box appears:

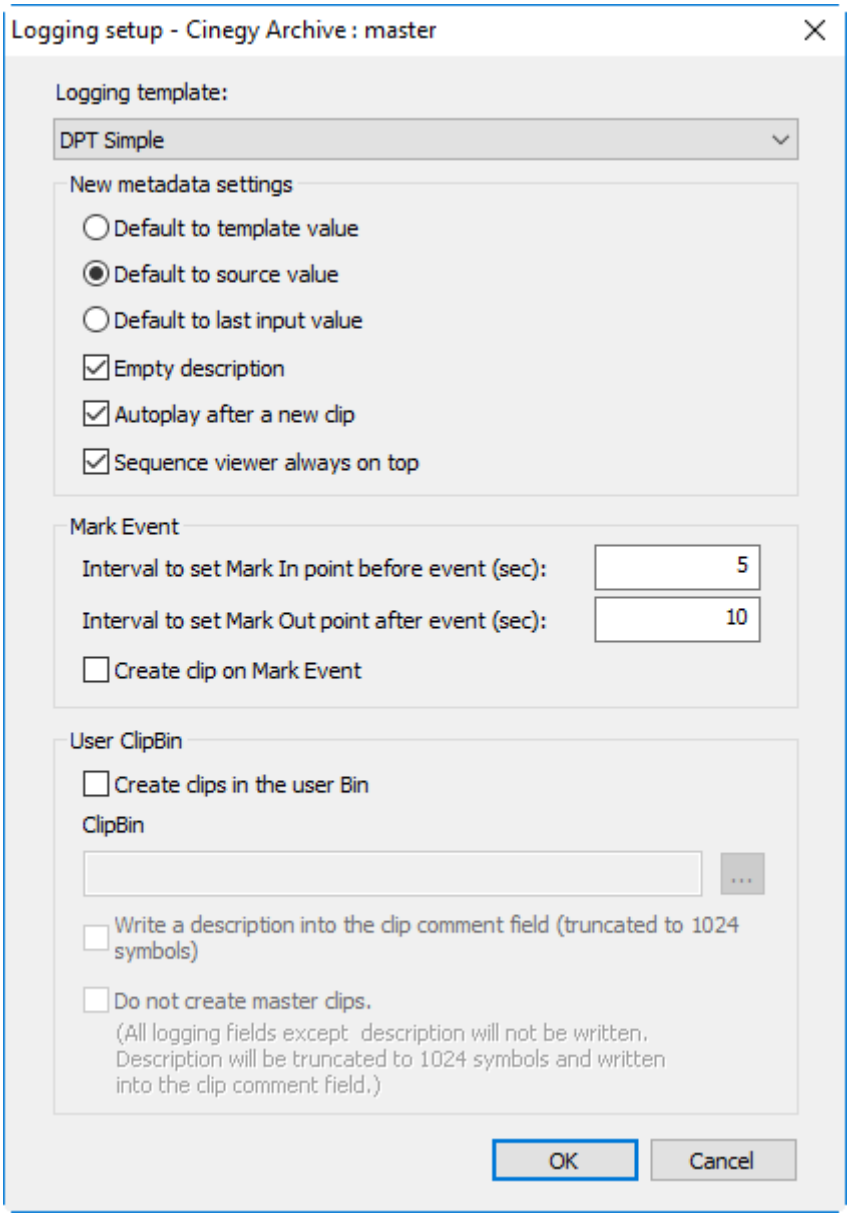

3. Select your template from the drop-down list of the available templates.
4. Choose the behavior of the edit boxes when creating a new clip in the "New metadata settings" section of the template setup:
    - **Default to template value** – the default value from the template will be used.
    - **Default to source value** – the value from the master clip that is being logged will be used.
    - **Default to last input value** – the value from the previous clip will be used.
    - **Empty description** – if the option is enabled, the main description field will be cleared when you define the new

master clip.

- **Autoplay after a new clip** – enable this option to apply automatic video material playing after a new clip has been created. Playing will be started from the first frame after the Out point of the newly created clip.
- **Sequence viewer always on top** – if this option is enabled, the "Sequence Viewer" window will always be displayed at the top of any other open windows.

5. In the "Mark Event" section define the intervals before and after the playhead position to set the In and Out points. Set the "Create clip on Mark Event" option to enable clip creating right after pressing the "Mark Event" button.
6. Select the "Create clips in the user Bin" checkbox to create an additional copy of the master clip in the selected ClipBin. The location for the ClipBin is defined in the "ClipBin" field. You can specify the following options as described below:
   - **Write description into the clip comment field** – enable this option to apply the writing of the description into the comment field of the clip only, instead of into the master clip description field. All other metadata goes into the master clip fields.

     

     Description will be truncated to 1024 symbols.

   - **Do not create master clips** – enable this option to only create clips in the selected ClipBin. Master clips will not be created. Data from all logging fields except description will be ignored.

     

     Description will be truncated to 1024 symbols and written into the clip comment field.

7. Press "OK". Now you can start logging.

Logging Workflow

The main logging workflow depends on how your logging template is programmed. The main steps are as follows:

- You play and shuttle the content of the master clip in Sequence Viewer.
- You define the In and Out points of the new clips.
- You describe the new clips with your template.
- You create the new clips. They are placed in the same Roll.

These procedures are described in the following paragraphs.

Viewing the Material



The material selected for Logging is shown in Sequence Viewer. You can use the standard viewer controls to navigate the clip and to define the In-Out range. In addition, you can use the "Play" and "Stop" buttons from the "Logging" toolbar.

Your logging template can be programmed to provide playback control functions in its interface, if necessary.

If you are logging material while it is still being captured/imported, you can have access to the frames as soon as they are in the system. The length of the main object you are working on will grow automatically. You can shuttle to any available frame and play from that position.



Some of the playback shortcuts are used in the "Logging" window, so these are not available for control. For example, the Space bar is used to type the descriptions, and not to toggle playback.

Setting the New Clip Boundaries

Before you define a new clip in the selected Roll, you have to define its boundaries (i.e. the In and Out points).



Use the "Set the In mark" and "Set the Out mark" buttons in the logging toolbar or in Sequence Viewer to set up the new boundaries. Use the "Clear the In mark" and "Clear the Out mark" buttons to remove the points.

Marking Events



When the playhead is located in the desired position on the clip timeline, press the "Mark Events" button to automatically set the In and Out points according to predefined intervals before and after the event.

If the "Mark Event" button is pressed with less than the defined time available in front of the playhead, no Out point is created. If the "Mark Event" button is pressed with less than the defined time available behind the playhead, no In point is created. If both conditions are met, no action is taken. By default the intervals are 5 seconds before and 10 seconds after the playhead position. You can change these values in the "Logging setup" dialog.

If the "Create clip on Mark Event" option is enabled and there is not enough time available in front or behind (or both) the playhead, the warning prompt will be displayed and clip will not be created.

The shortcut for this button is F9.

Describing the New Clip

The look and feel of the interface you use to enter the metadata for your logging depends only on how the HTML template is programmed.

For sports, for example, this can be a list of the players or typical game situations. For documentary, it could be lists of weather conditions and Latin names of certain animals as well as the camera shot sizes, etc.

Defining the New Clip



When you have defined the new clip In and Out marks and entered a description, press the "Create a new clip" button.

Depending on the logging settings, the new clip will be created in one or both locations:

- in the same Roll where you have selected the main master clip for logging;
- in the selected ClipBin.

Creating Logging Templates

The logging templates are used in the Cinegy Desktop logging window to provide a customized look and feel for the logging interface.



Refer to the **Logging Template** article to learn more about Cinegy logging templates.

1.23. Media Cleaner

Concept

Cinegy Media Cleaner is an indispensable tool for managing media, cleaning media storage, and creating hierarchical storage.

Unused data can be removed from the storage, old data can be copied/moved to archive storages, and partially used Rolls can be compacted with this tool.

The Cinegy Media Cleaner tool provides direct access to Cinegy Archive and its footages.

Preparing for Garbage Sweeping

To start using Cinegy Media Cleaner, you need to set the "Garbage sweeping" permission in Cinegy Archive Manager.



Refer to the **Relationship Roles/Actions** article within the **Cinegy Archive Manager Manual** for more details on permission settings.

To enable the "Compact footage" function, you have to define the archive paths in Cinegy Archive Manager.



Refer to the **File Type and locations** article within the **Cinegy Archive Manager Manual** for more details on media storage settings.

If the archive paths are not set correctly, the Cinegy Media Cleaner operations will not be completed and the error will be reported in the system log:

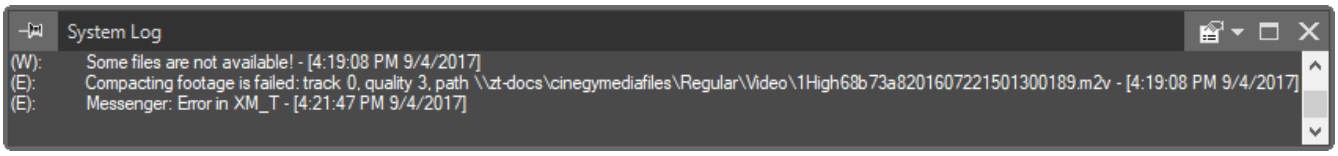

The operator must have read and write access for all objects that use the loaded Roll in order to perform active media cleaning. If the Cinegy Media Cleaner encounters a hidden or read-only object (e.g. a Sequence or a ClipBin), all the compacting operations are disabled and the following message appears:

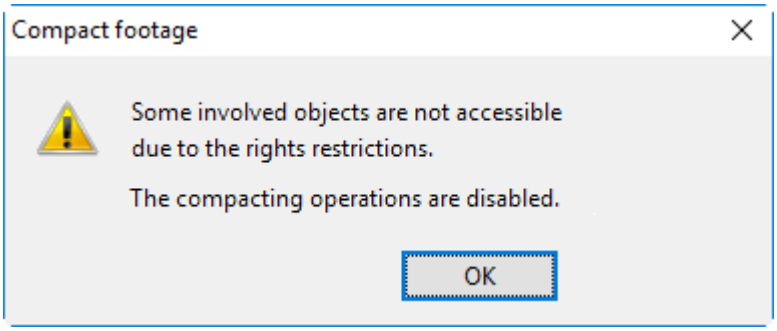

The same message appears when you try to perform the media cleaning operation for a Roll copied without footages.



Refer to the **Working with Multiple Databases** section to learn about copying Rolls without footages.

Working with Media Cleaner

Opening the Tool

Right-click a Roll in the explorer window and choose the "Media cleaner" command:

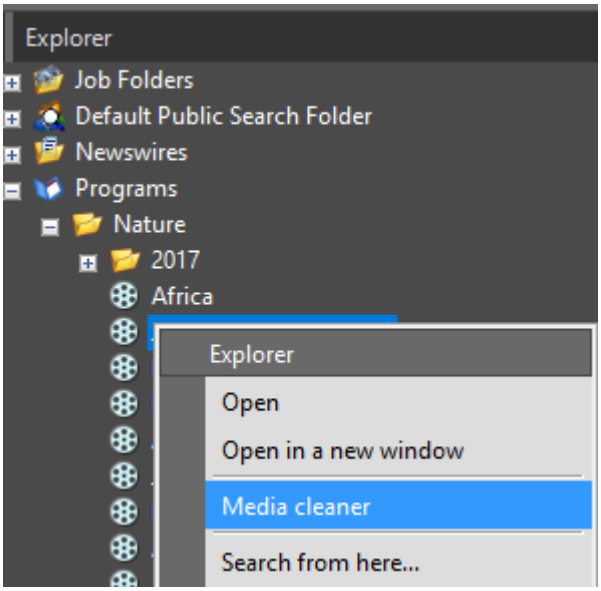

The "Media cleaner" command is not available if your roles do not have the "Garbage sweeping" rights. Refer to the **Assigning Actions to Roles** paragraph in the **Cinegy Archive Manager Manual** for details on assign rights to user roles.

The "Media Cleaner" window appears:

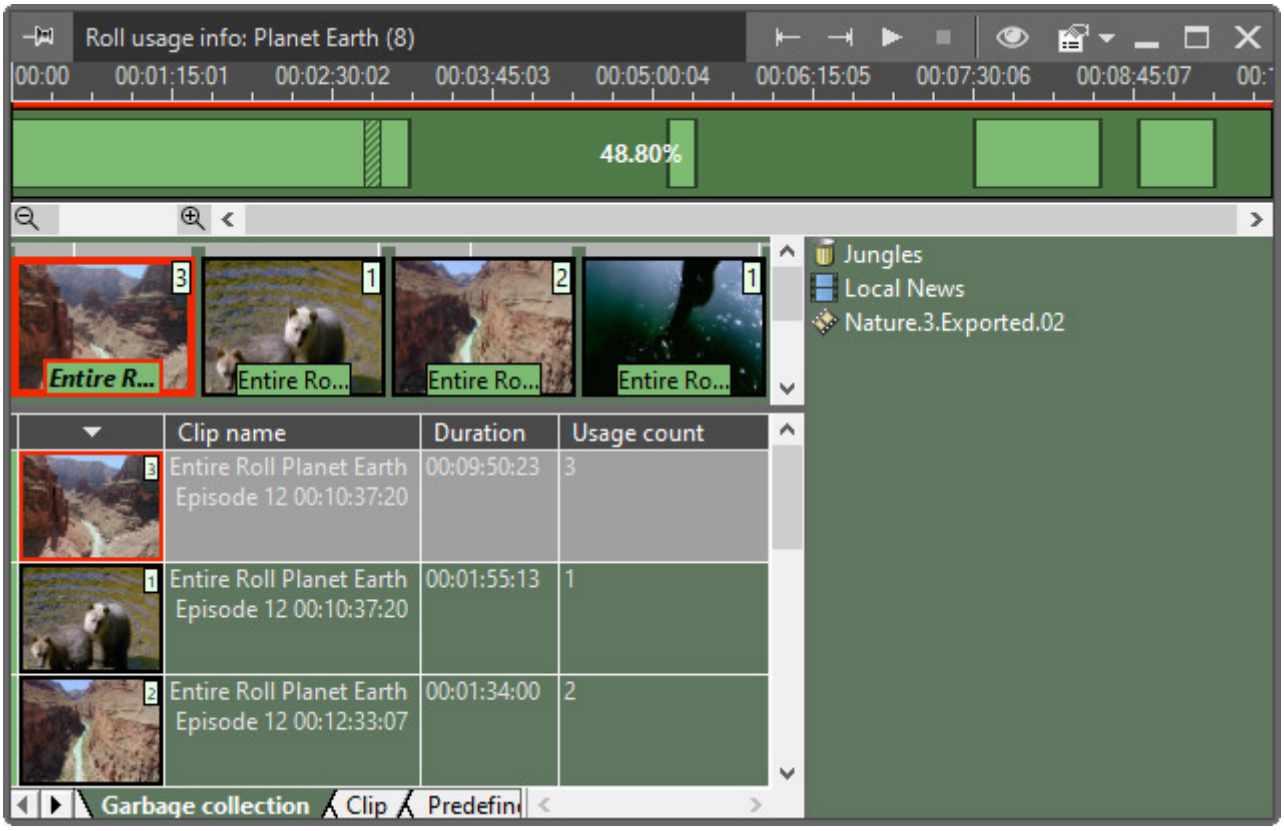

You can maximize your "Media Cleaner" window with the "Maximize" button or by double-clicking its caption.

Interface

The "Media Cleaner" window consists of three main parts:

- media utilization (on the top);
- media bin (in the center);

- media references (the right panel).

Media Utilization Panel

This panel represents graphically the overall usage of the footage throughout the entire system. In addition, the total usage of the essence is shown here:

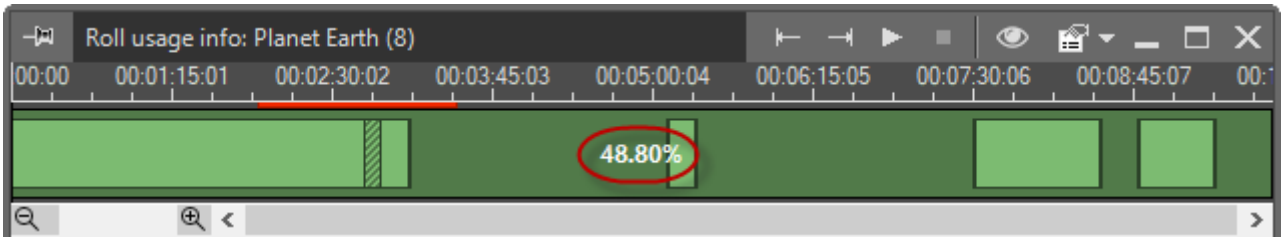

Zero percentage means the current Roll is not being used in any projects in the system.

To change the current position of the time slider, simply click the time ruler.

The current frame will be displayed in the "Roll usage info" viewer, the time slider will move synchronously with the time slider in the media utilization panel and when timeline is scaled up, the time slider is displayed as two lines representing the edges of one frame (beginning and end):

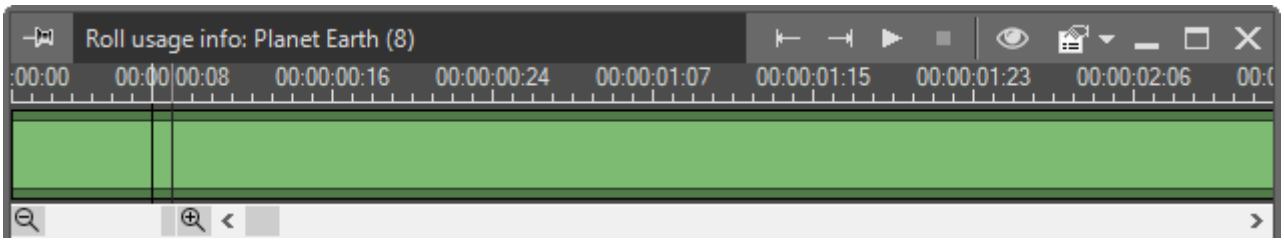

The region selected in the media bin panel is marked with a red line in the time ruler.

When a part of essence is not referenced from any project, it is displayed as a darker "hole" on the timeline:

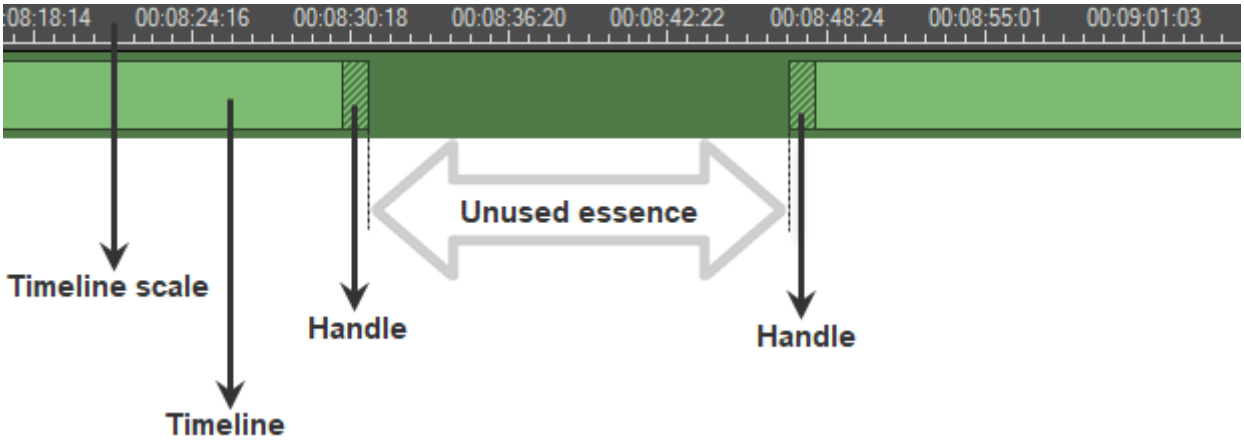

Unused data can be deleted from the media files (for all the qualities in parallel) thus decreasing its size in the storage.

The system adds "handles" on every boundary of the referenced material to allow proper trim removing of the clips. These fragments are displayed with a hatched pattern.

Default handle duration is 1 second and it can be changed via Cinegy Archive Manager. Refer to the **Media Cleaner** paragraph within the **Cinegy Archive Manager Manual** for details.

If the duration of an unused area is less than its handles, it will not be chosen for compacting.

The bottom left corner of the utilization panel contains the time scale control:

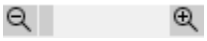

Set the scale to 100% to fit the Roll into the media utilization panel.

Generally, the media utilization panel is designed to be consistent with the main Cinegy Desktop Timeline. Refer to the **Timeline Interface** article for more details.

Media Bin



Interface of the Cinegy Media Cleaner media bin resembles the standard Cinegy Desktop ClipBin interface, but has certain limitations (for example, the "Insert" and "Overwrite" operations are not available in Cinegy Media Cleaner).

Refer to the **Handling Bins** article to learn how to work with bins.

The upper right corner of a clip thumbnail shows the number of different objects throughout the entire database that refer to that clip. The red zero shows that the clip is not used. When deleting a clip from a media bin, you will be asked to confirm deletion, which is mainly handy in case if the selected node has references to other objects:

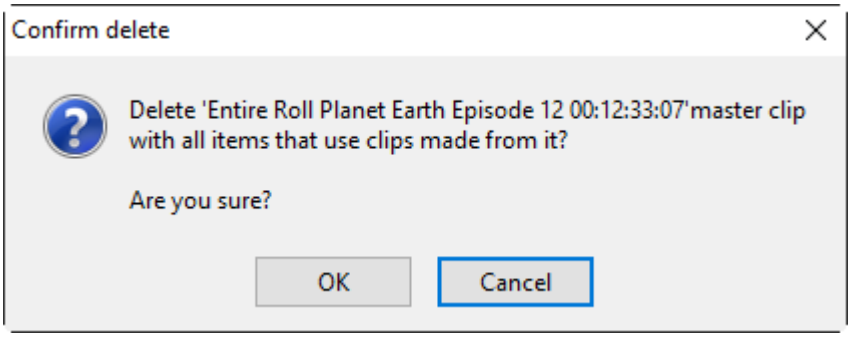

Media References Panel

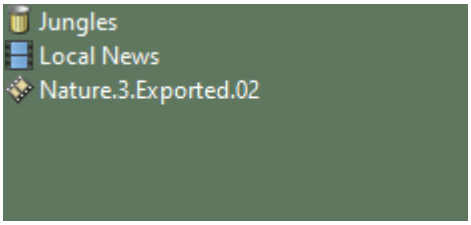

All the nodes that use (i.e. refer to) the clips selected in the media bin are listed in the right panel.

To view the content of an object from the list, double-click it. The corresponding container will be opened. Now you can navigate through the material to make a decision to keep or remove it.

The same command is available from the context menu. This menu appears when you right-click the list in the media references panel:

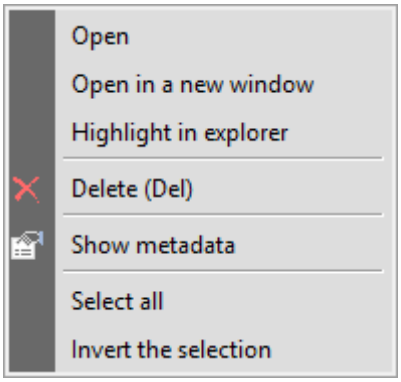

The context menu contains the following commands:

- **Open** – opens the corresponding ClipBin or Sequence for viewing;
- **Open in a new window** – opens a bin in a new window if there is already at least one bin window open. You can also use the Shift+double-click combination to perform the same operation;
- **Highlight in explorer** – finds the corresponding item in the explorer window and highlights it;
- **Delete** – deletes the selected nodes.
- **Select all** – selects all the nodes in the list;
- **Invert the selection** – inverts the current objects selection.

Toolbar



The toolbar represents the following commands:


The "Playback in a clip viewer" command opens the selected clip in Clip Viewer for preview.


The "Main tool" menu provides access to a number of functions for working with clips.


The "Minimize" button minimizes the "Media Cleaner" window.


The "Maximize" button maximizes the "Media Cleaner" window.

The "Close" button closes the "Media Cleaner" window.

Main Tool Menu

The "Main tool" menu contains a number of commands similar to commands provided by the standard ClipBin and Roll context menus.

The "Delete" command removes the selected clips from the loaded Roll and all the objects referring to these clips.

Context Menu

Right-click somewhere in the media utilization area to get this menu:

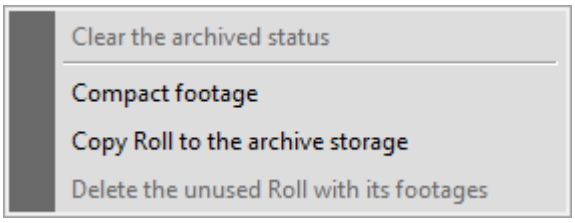

Clear the Archived Status

The Roll is marked with the archived status after it has been compacted and/or moved to the archive storage.

Press "Clear the archived status" to clear the archived status for the current Roll.

This function is only available for Rolls with the archived status.

Compact Footage

The "Compact footage" function is used for cleaning unused essence data from the Roll, for audio and video in all the qualities.

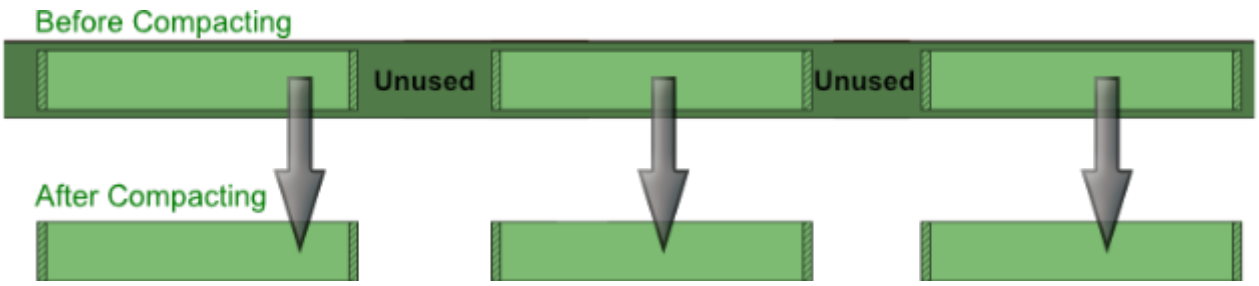

If the duration of an unused area is less than its handles, it will not be chosen for compacting.

This is how the Roll looks in Cinegy Media Cleaner before and after compacting:

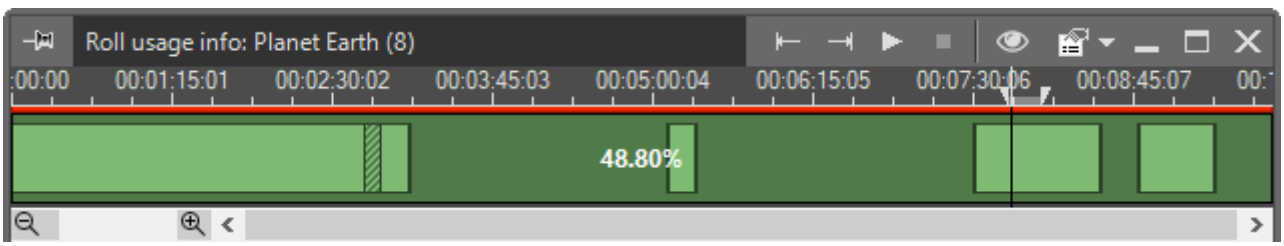

Before compacting

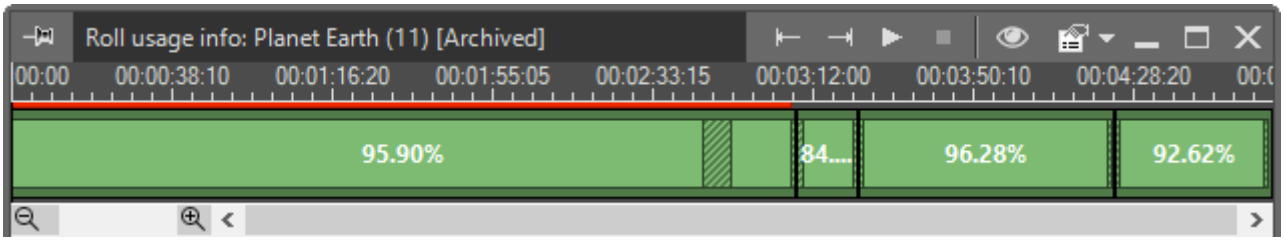

After compacting

The "Compact footage" command launches a separate dialog box displaying the information about all existing media qualities. Select the Archive or Regular media group type from the drop-down list:

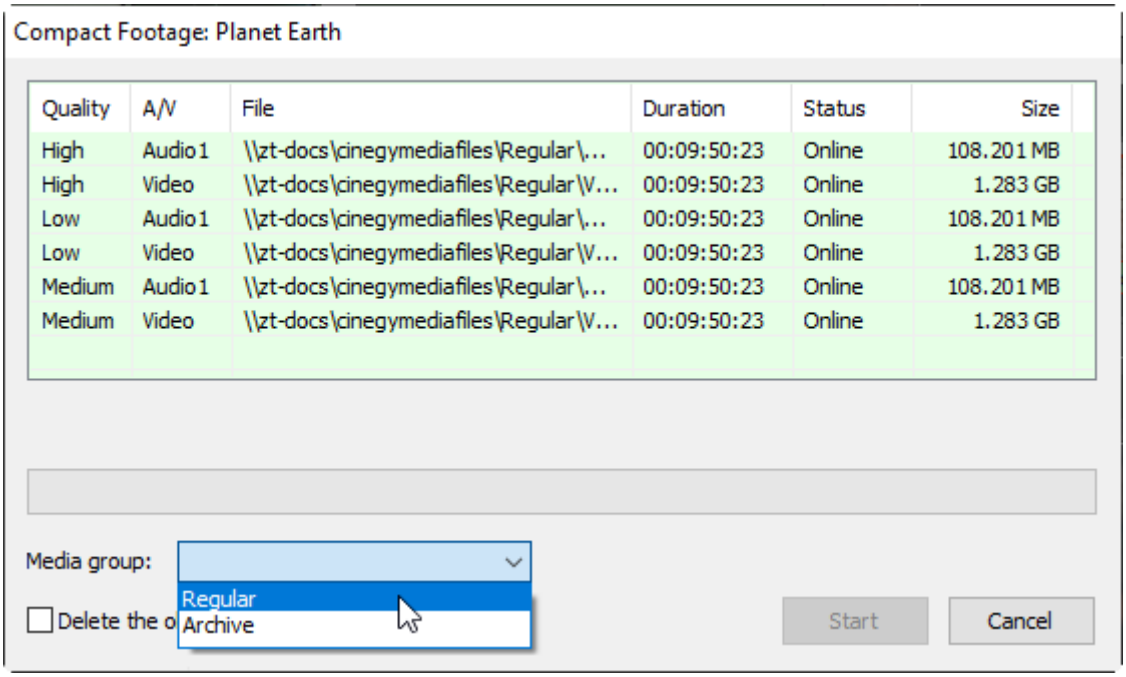

Select the "Delete the old Roll" checkbox to delete the current Roll after compacting has been completed:

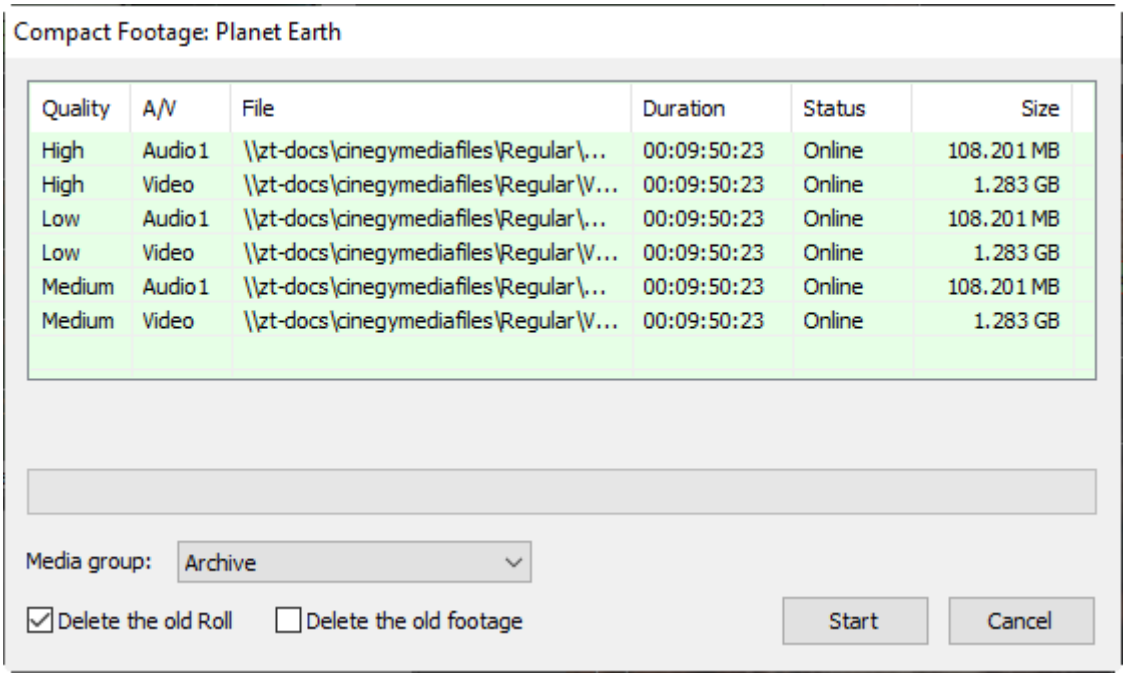

The new Roll will get the current Roll's name.

If this option is not selected, the new Roll's name will be identical to the original Roll's name with the addition of a version number enclosed in brackets as it is shown below:

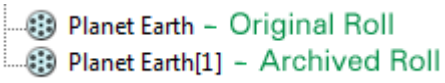

Select the "Delete the old footage" checkbox to delete the current Roll's footages after the operation has been completed. This option is only available when the "Remove original files" option is set to "True" in Cinegy Archive Manager.

Press "Start" to begin the compacting operation. The confirmation dialog box appears:

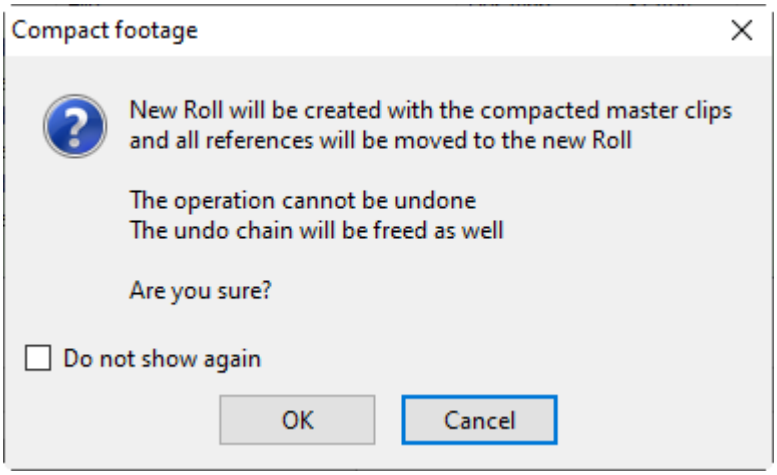

This operation cannot be undone!

Press "OK" to continue.

The following window with compacting operation progress appears:

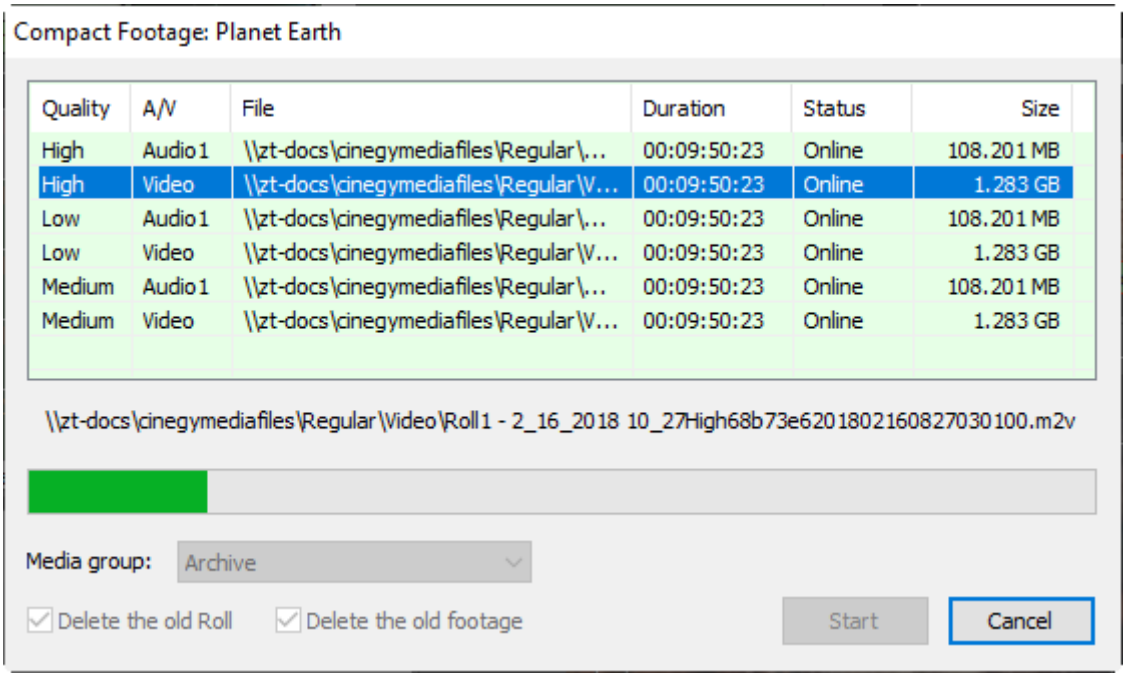

The new Roll will have the archived status.

Compacting operation may fail for some specific media with the following error in system log:

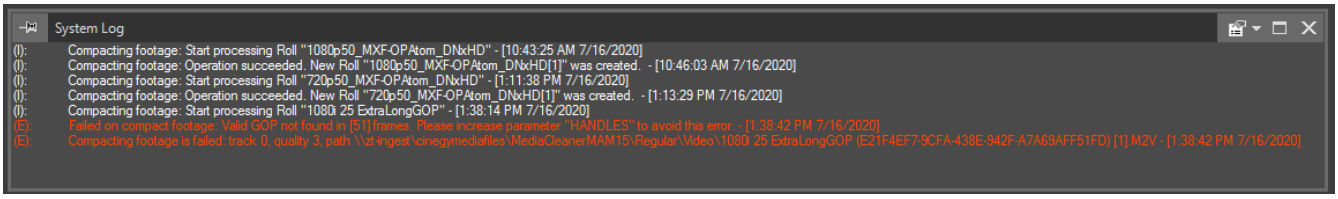

This means that handles of the referenced material should be increased to at least 3 seconds via Cinegy Archive Manager.

Refer to the **Media Cleaner** paragraph within the **Cinegy Archive Manager Manual** for details.

Copy Roll to the Archive Storage

This option is used for copying Roll essence data to the archive storage. Usually you build cheaper and bigger secondary RAID storage to move the "outdated" footage into. This means that faster and more expensive primary storage can be used for capture/import and for "hot" clips.

This command launches a "Copy Roll" dialog box:

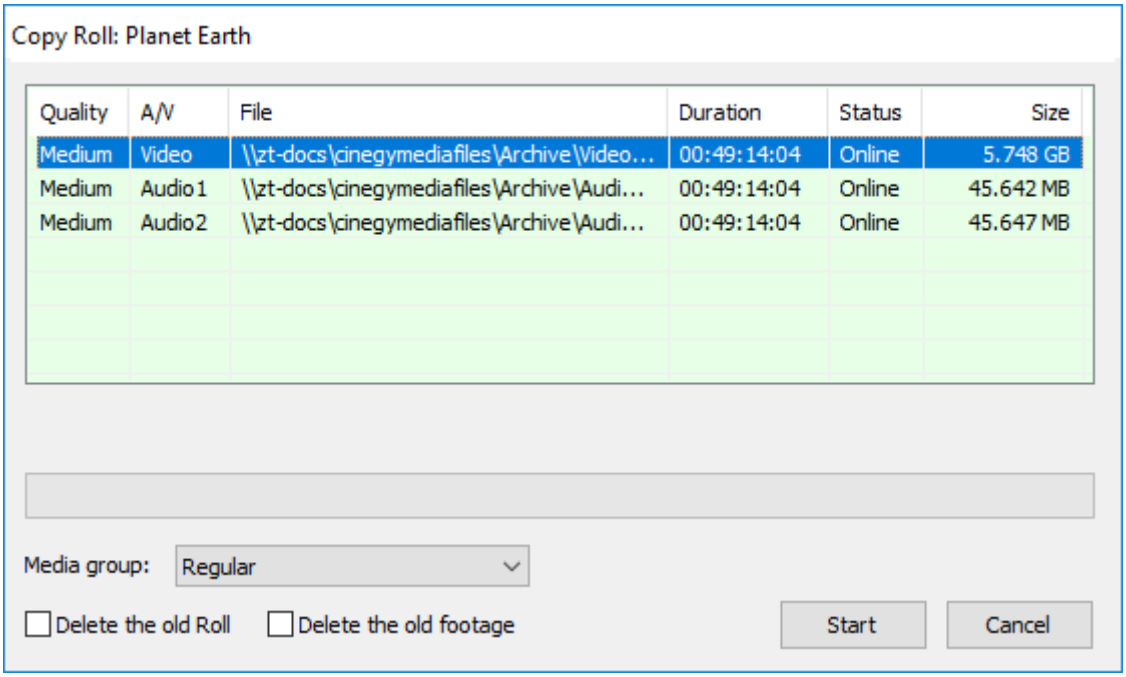

From the drop-down list select the target media group which will be used to copy the compacted media files. Select the "Delete the old Roll" checkbox to delete the current Roll after it has been copied.

Select the "Delete the old footage" checkbox to delete the current Roll's footages after it has been copied.

Now press the "Start" button to begin the copying operation. The confirmation dialog box appears:

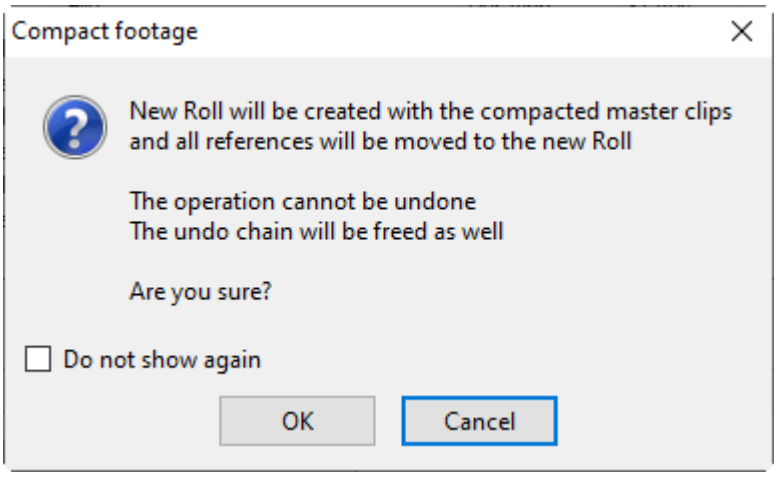

This operation cannot be undone!

Press "OK" to continue.

The new Roll will have the archived status.

Delete the Unused Roll with Its Footages

This command is only available for completely unused Rolls. Select the "Delete the unused Roll with its footages" command to remove the current Roll from your database along with all its media files from the Cinegy Archive storage:

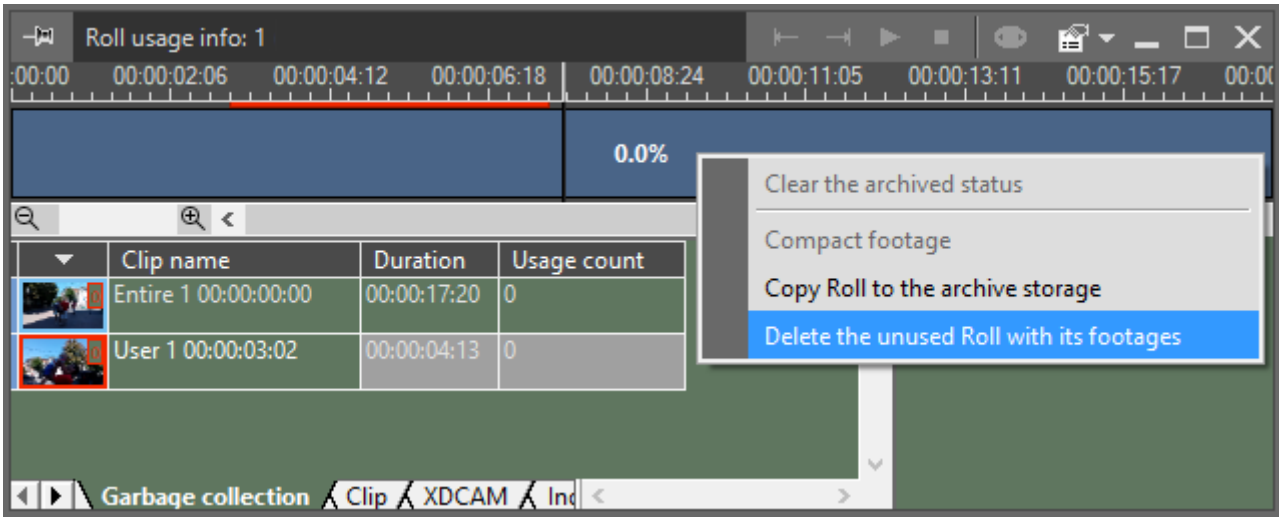

Before the Roll is deleted, the confirmation dialog box appears:

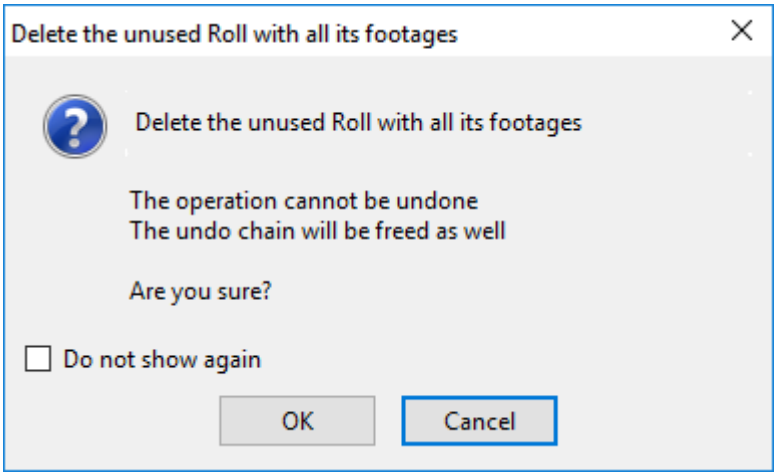

This operation cannot be undone!

Press "OK" to confirm the deletion.

Missing Footage

Unavailable Roll footages will be colored with red and marked with N/A ("Not Available") in the clip properties and the "Copy Roll" or "Compact footages" dialog boxes:

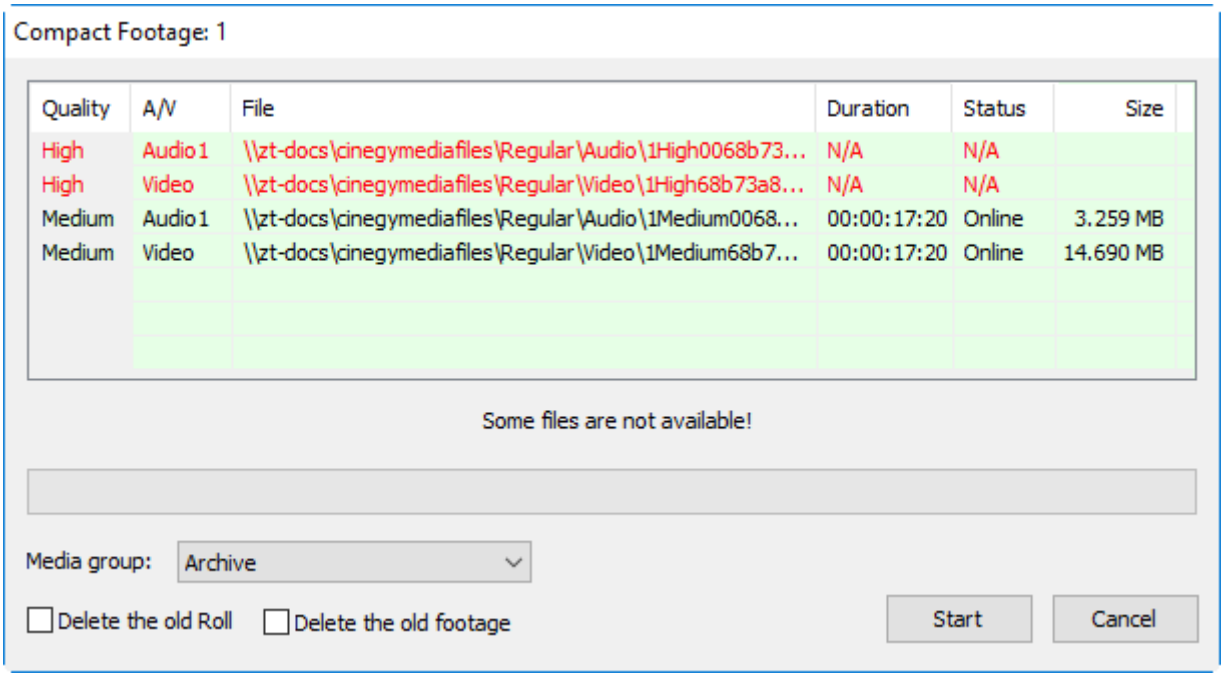

If the footage you select to compact contains a missing footage, you will be asked to confirm whether you would still like to proceed:

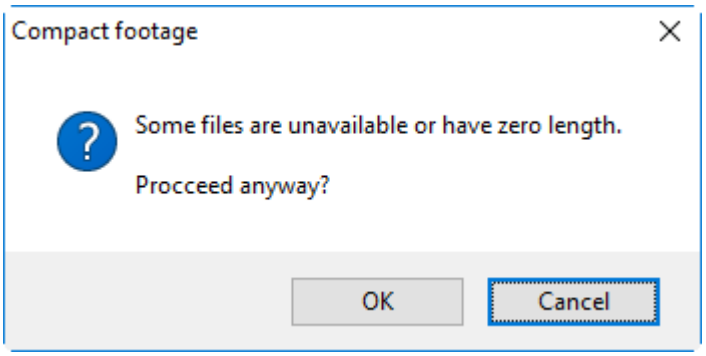

Unavailable qualities will be absent in the new Roll.

If all the Roll qualities are not available, the "Missing Footage" warning will be displayed directly in the media utilization area:

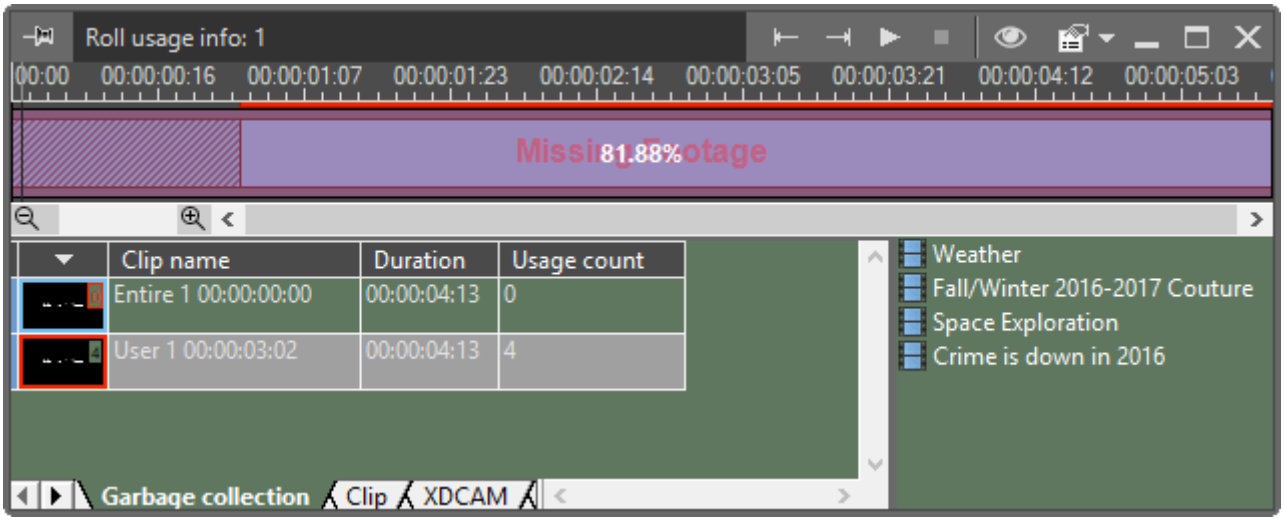

In the case where all Roll qualities are missing, all the garbage sweeping commands will be disabled. You will not be able to perform any tasks:

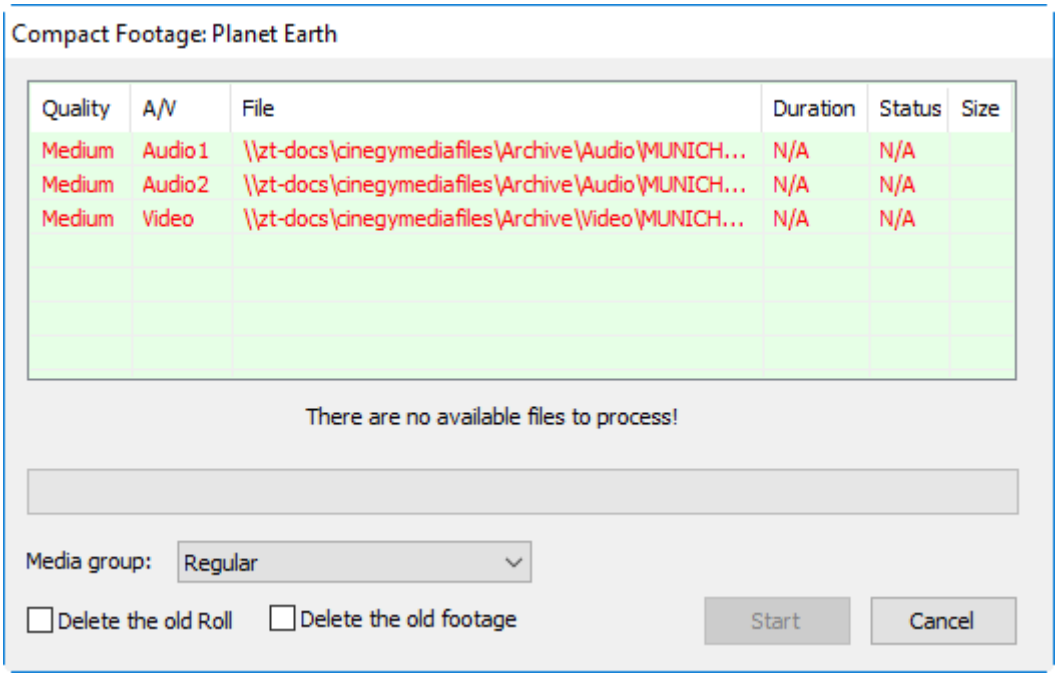

Scheduled Media Cleaner

The scheduled media cleaning process is performed automatically for each item in the list according to the individual cleaning time plans.

To launch this tool, select the "Scheduled media cleaner" command from the "Modules" > "Management" drop-down list in Cinegy Desktop. The "Scheduled Media Cleaner" window appears.

Interface

The scheduled Cinegy Media Cleaner interface consists of two panels: the task table (at the top) and the "Log" window (at the bottom).

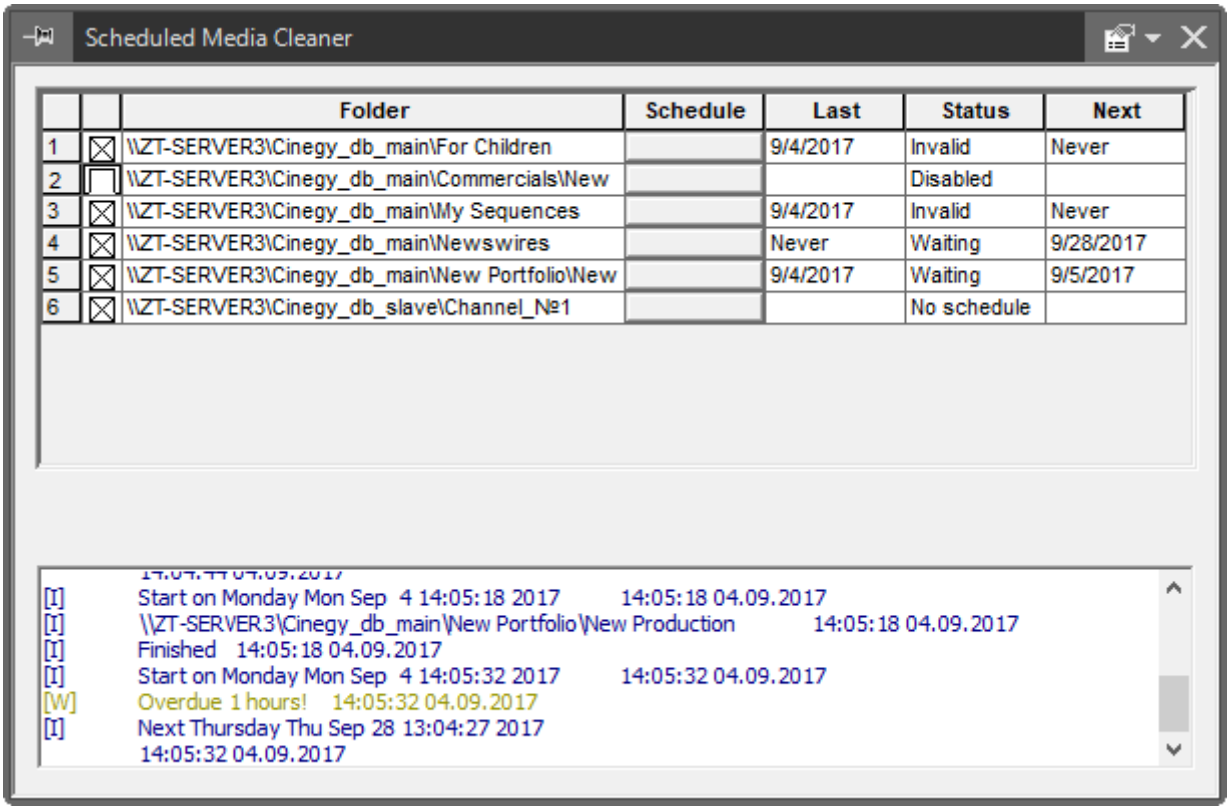

The task table has the following columns:

- **Order numbering** – the item number;
- **Check/Uncheck** – the enabled/disabled status of the item;
- **Folder** – specifies the folder and which content is scheduled for cleaning;
- **Schedule** – specifies the media cleaning schedule and options;
- **Last** – the last cleaning session date;
- **Status** – the item's current session status;
- **Next** – the scheduled date for the next cleaning session.

Status Modes Explanation

There are several possible status modes:

- **Disabled** – the item is not checked in the schedule;
- **No schedule** – no schedule for the next media cleaning session is defined;
- **Waiting** – waiting for processing;
- **Invalid** – incorrect item settings;
- **Finished** – the cleaning session has been successfully completed and the next run is not scheduled;
- **Running** – the cleaning session is in progress.

The log window displays information about the media cleaning sessions.

Context Menu

Right-click on the task table to display the context menu:

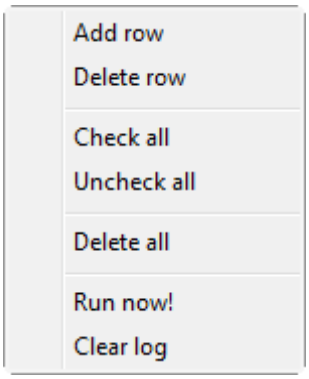

This menu contains the following commands:

- **Add row** – adds a new row below the currently selected row;
- **Delete row** – removes the selected row from the task table;
- **Check all** – enables all items in the task table;
- **Uncheck all** – disables all items in the task table;
- **Delete all** – removes all rows and their contents from the task table;
- **Run now!** – runs the cleaning session for the selected item immediately, ignoring the specified schedule;
- **Clear log** – clears the contents of the log window.

Schedule Managing

By default, the scheduler window contains a single empty row:

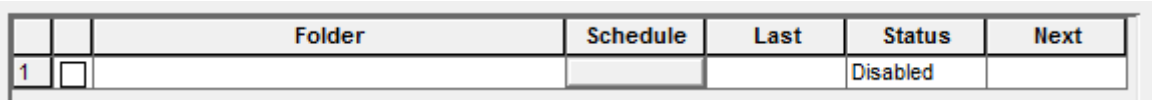

		Folder	Schedule	Last	Status	Next
1	☐				Disabled	

Folder Setup

To select a folder for the scheduled media cleaning, press the <...> button in the "Folder" column. The "Choosing a folder" dialog box appears:

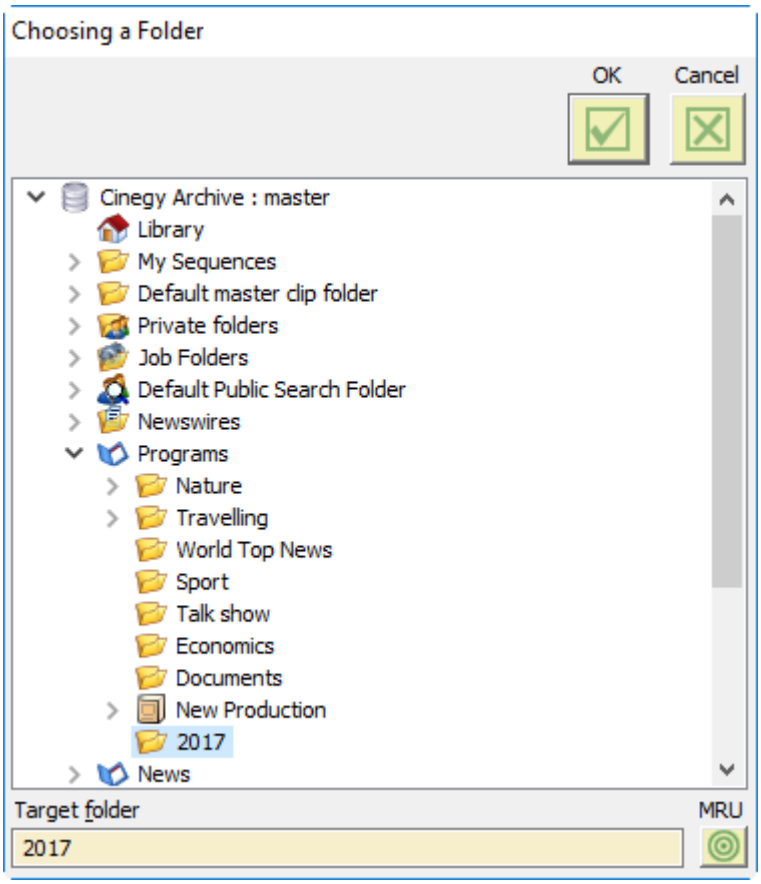

Choose the desired folder. You can also use the "MRU" button located at the bottom of the dialog box to get the list of the most recently used folders.

Schedule Setting

Press the button in the "Schedule" column for the desired item to define its schedule. The "Media cleaner settings" dialog box appears.

Scheduler Tab

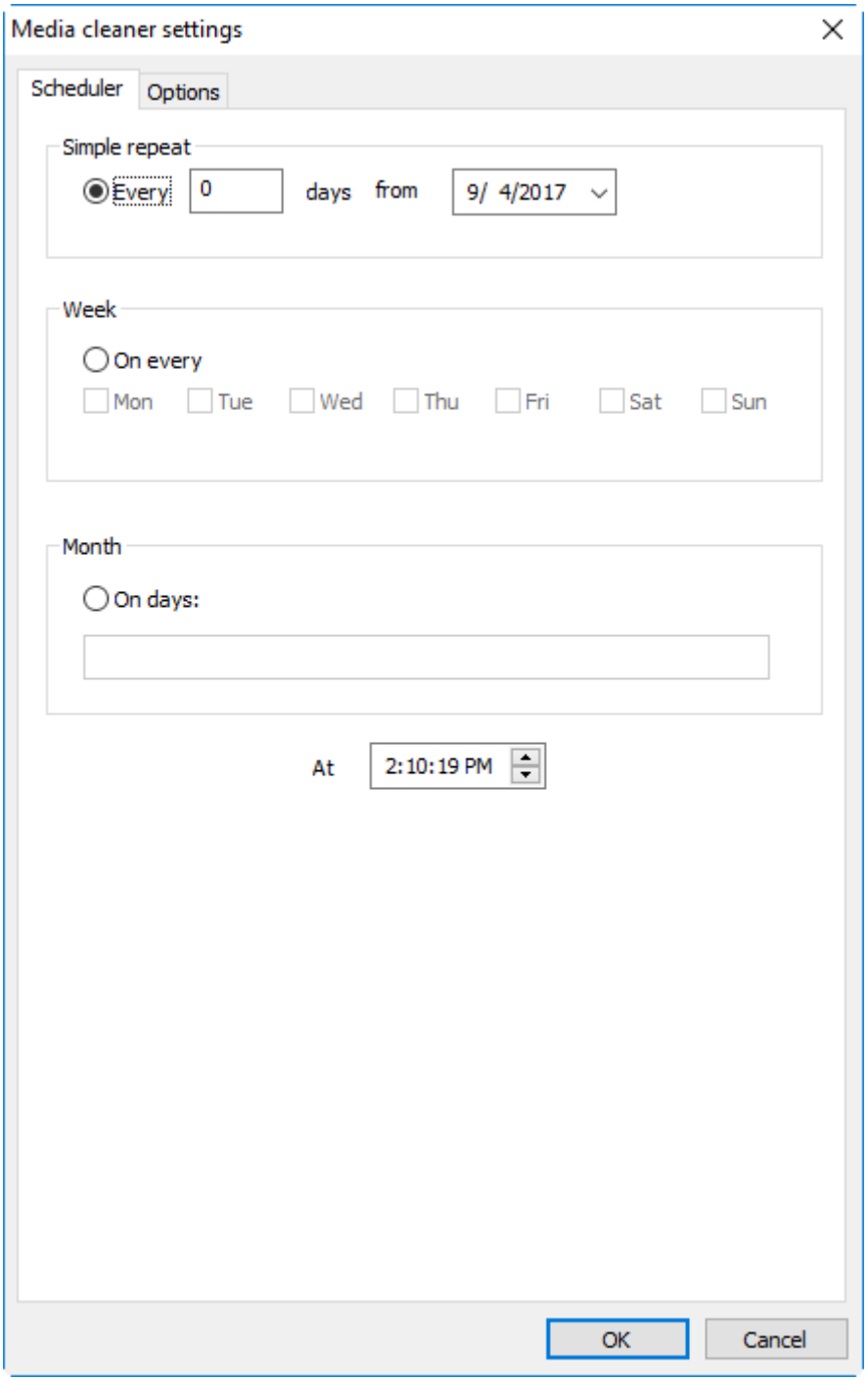

Here you can specify the cleaning schedule for the current item. Choose one of the following schemes:

- **Simple repeat** – the cleaning session should be started every defined number of days starting with the specified date;
- **Week** – the cleaning session should be started every week on specified days;
- **Month** – the cleaning session should be started every month on specified days.

To assign the desired scheme, set the corresponding radio button.

The specified session will start at the next occurrence of the time displayed in the "At" cell (24 hour format).

Options Tab

Additional options for media cleaning can be set up in the "Options" tab:

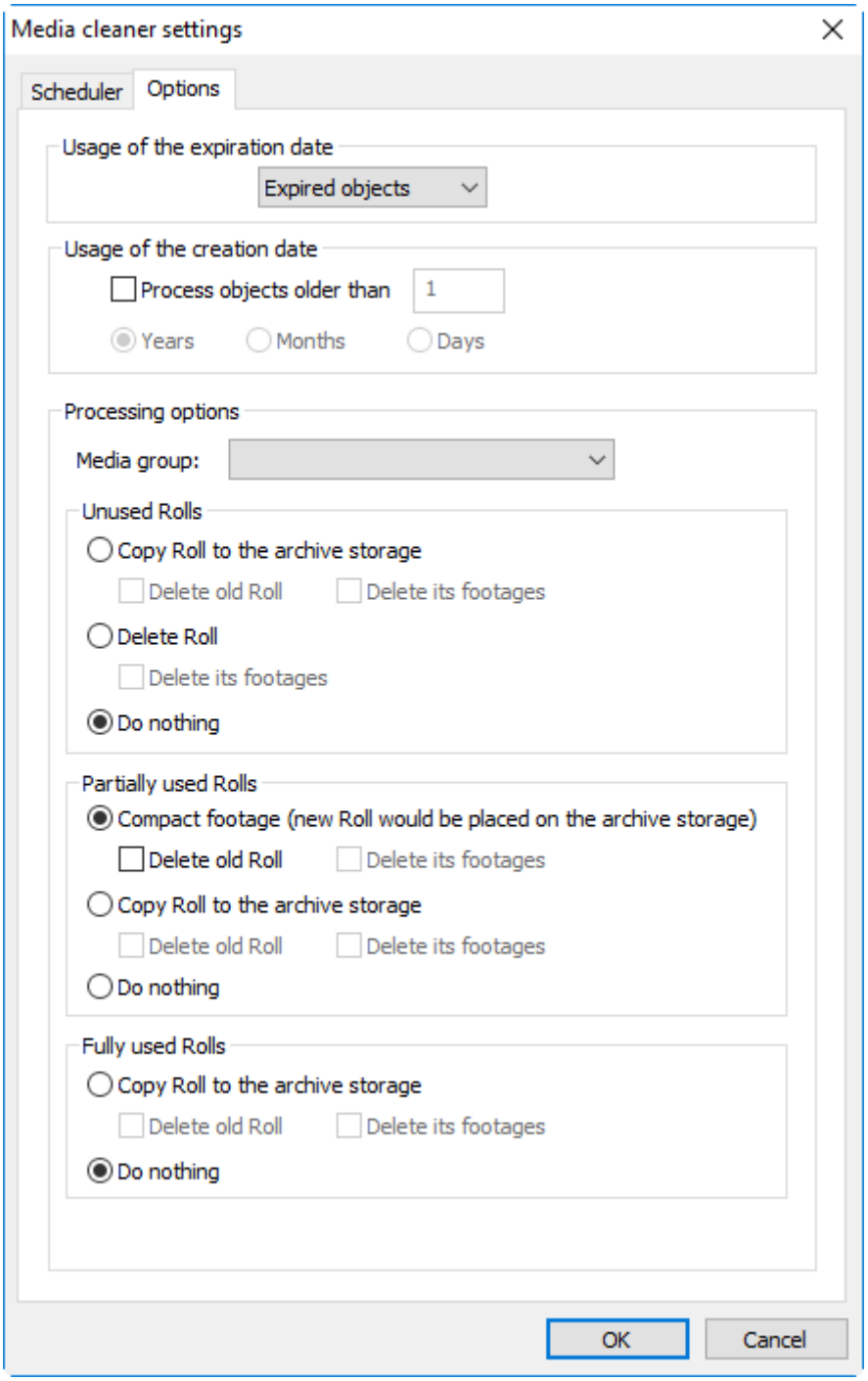

Usage of the Expiration Date

The "Usage of the expiration date" option controls how the expiration date metadata is used in the process:

- Set "Expired objects" to process only Rolls with expired dates;
- Set "Do not use" to ignore expiration dates.

Usage of the Creation Date

The "Usage of the creation date" option allows you to use the creation date information during a cleaning session. Check the "Process object older than" checkbox to enable this feature. Set the amount and the time scale (years, months or days). Only Roll(s) created before the specified time will be processed.

Processing Options

The "Processing options" configuration allows user to specify the media cleaning parameters individually for unused, partially used and fully used Rolls. The following processing options are available:

- **Media group** - defines the media group type, chosen from the drop-down list: Archive or Regular;
- **Copy Rolls to the archive storage** – automatically creates a new Roll and copies footages from the old one to the archive storage when the cleaning session is performed. Tick off the "Delete old Roll" checkbox to automatically delete the old Roll after it has been copied and "Delete its footages" to delete the old Roll footages as well. Deletion of the footages is only available when the "Delete old Roll" option is enabled;
- **Delete Roll** – deletes any unused Roll when the cleaning session is performed. Tick off the "Delete its footages" checkbox to delete the Roll footages as well;

  

  The "Delete Roll" option is only available for the unused Rolls processing.

- **Compact footage** – automatically creates a new Roll and copies the used parts of the old Roll footages to the archive storage. This function is used for cleaning unused essence data from the partially used Rolls. Tick off the "Delete old Roll" checkbox to automatically delete the old Roll after it has been compacted and "Delete its footages" to delete also the old Roll footages. Deletion of the footages is only available when the "Delete old Roll" option is enabled;

  

  The "Compact footage" option is only available for the partially used Rolls processing.

- **Do nothing** – ignores the corresponding Rolls during media cleaning.



The archived Rolls are skipped during the media cleaning process.

1.24. Cinegy Archive Browser

Introduction

The Cinegy Archive Browser utility provides access to Cinegy Archive allowing user to navigate efficiently through the Cinegy Archive databases, search for specific nodes and select Cinegy objects such as clips, Rolls, ClipBins in order to drag-and-drop them into Avid Media Composer projects or create virtual AVI files.

Cinegy Archive Browser also traces the post folder – the network shared folder intended to collect the AAF files generated by different sources (for example Avid job folders).

Cinegy Archive Browser Interface

To start the Cinegy Archive Browser utility, click its shortcut on the desktop or run it from Start > Cinegy > Cinegy Archive Browser. The appearance of Cinegy Archive Browser resembles the Microsoft File Explorer interface with the search functionality available:

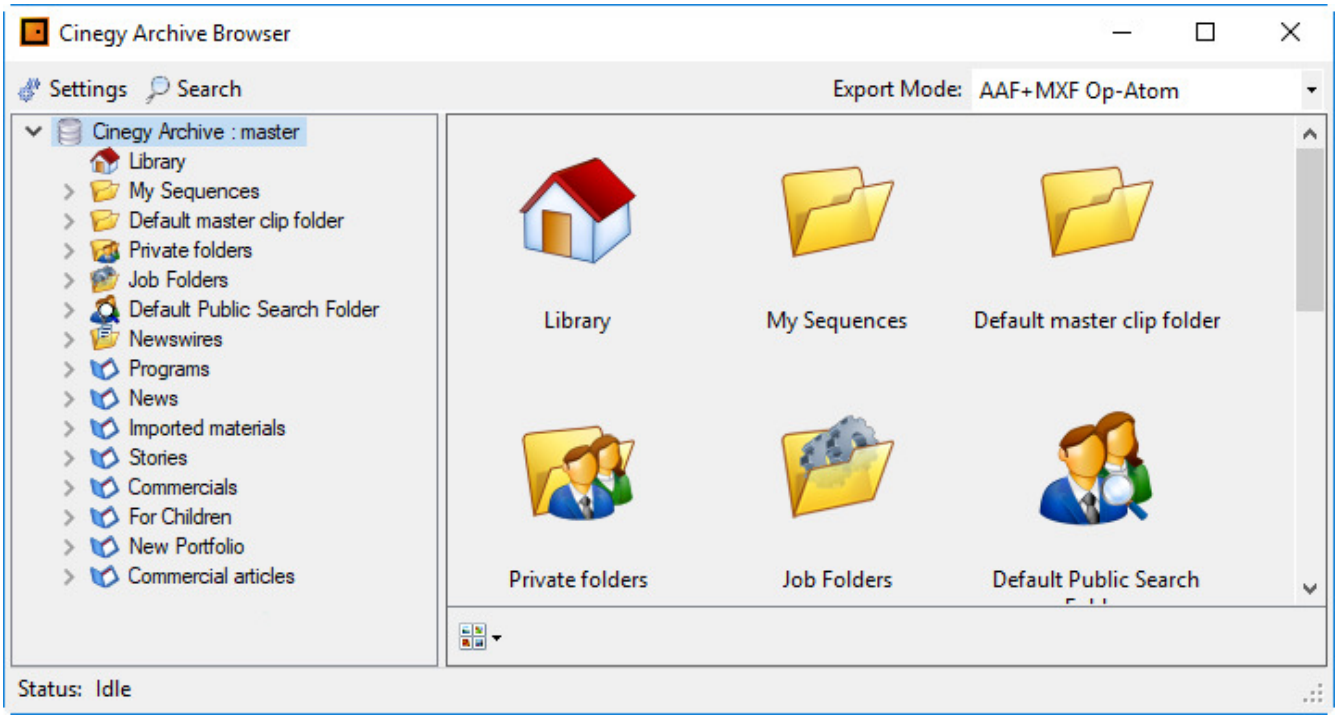

The content of the database(s) is presented in a tree-like structure in the left hand panel of the window.

Refer to the **Cinegy Configurator** article for more details about the database configuration.

Each container can be expanded or collapsed by pressing the › and ⌄ buttons correspondingly. The content of any expanded folder can be sorted by name, type and name, creation date or type and creation date by selecting the corresponding option from the "Arrange by" context menu command:

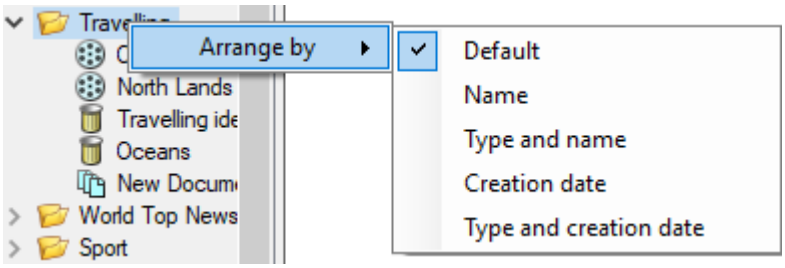

The collapsed folders content cannot be sorted.

Node Explorer

On the right hand panel the content of each folder or bin selected in the database tree is displayed:

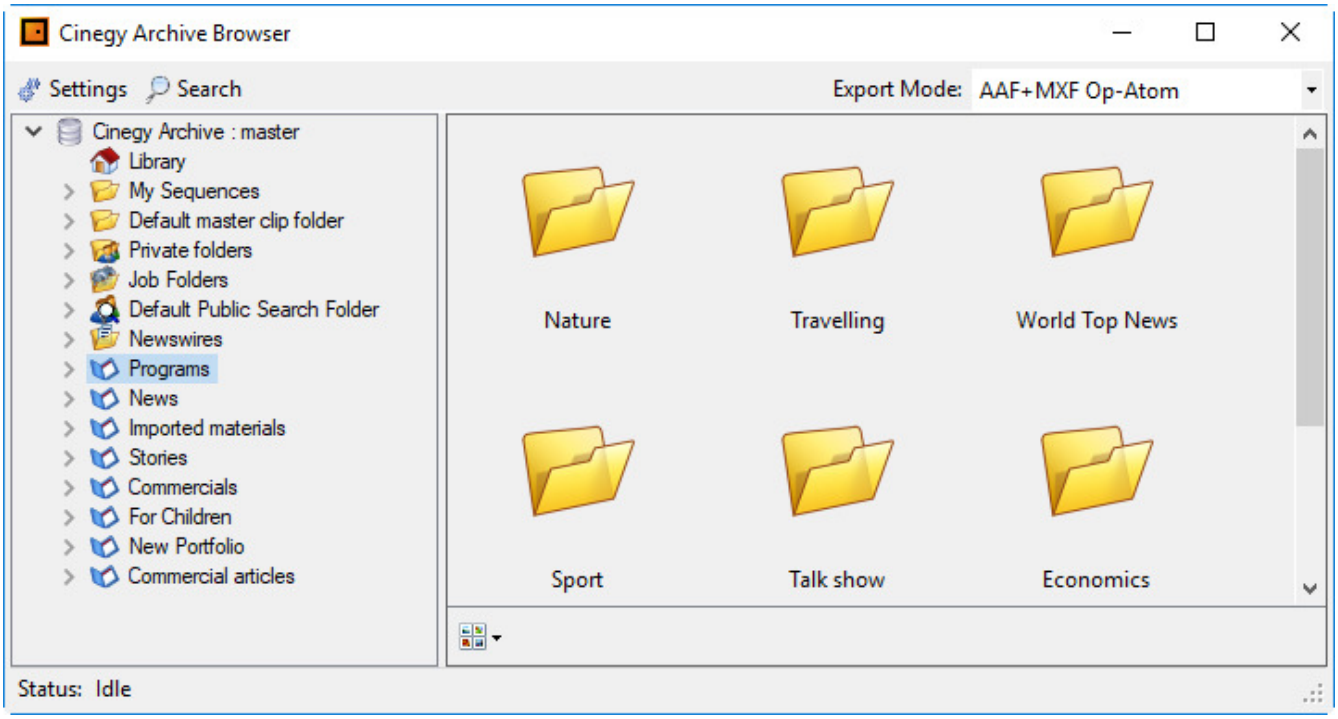

As soon as you click on a ClipBin or Roll, all clips with their corresponding thumbnails and detailed information will be displayed in this panel:

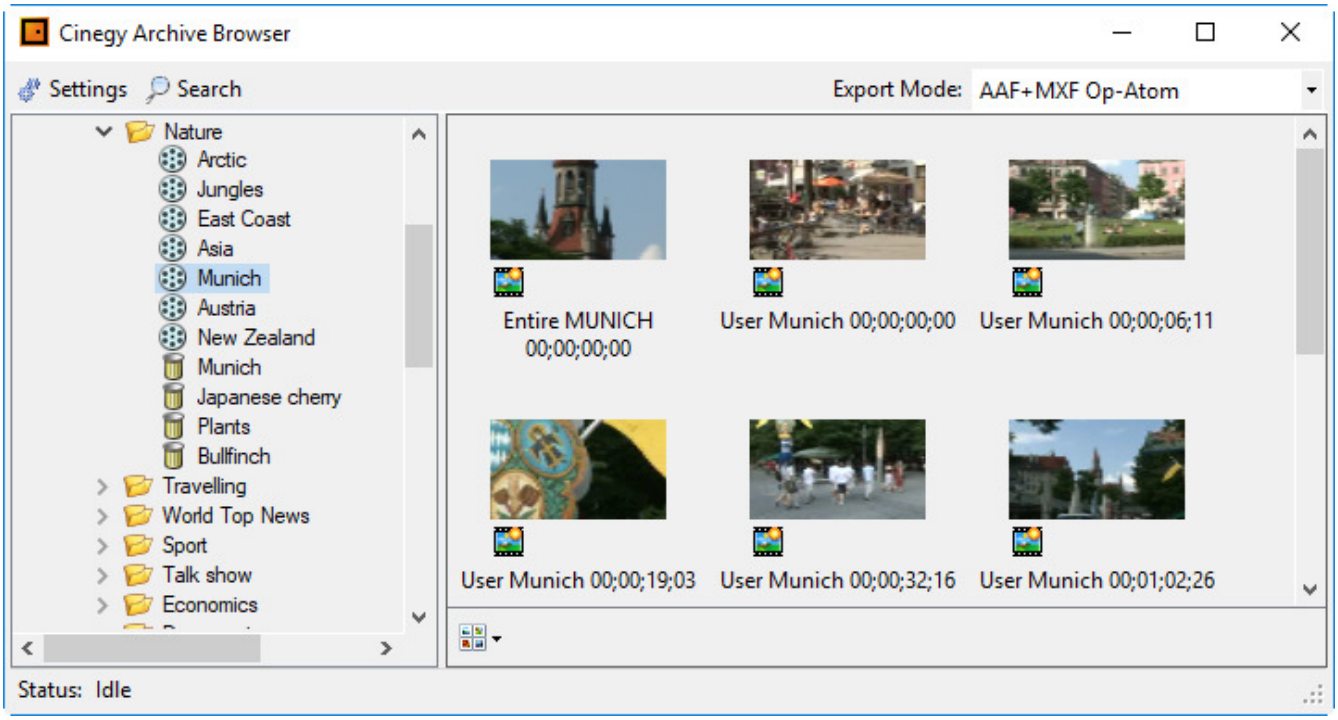



The audio-only clips are indicated with the waveform icon.



The media offline clips are indicated with the corresponding icon.



The documents with the unavailable origins are indicated with the red crossed circle icon.

View

There are a number of view options to display the content of the folder or container (Roll, ClipBin, DocumentBin, etc.). To change view, click the "Change your view" icon and select the corresponding option:

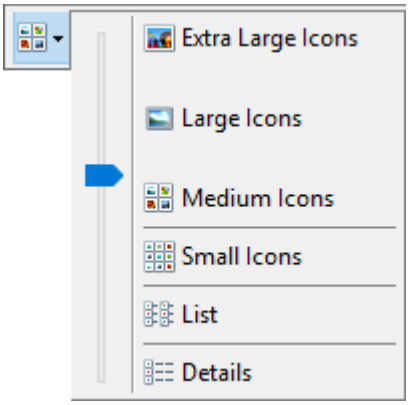



The "Change your view" icon will look different depending on the view you have chosen.

You can use the slider to manually change the thumbnails scale between medium and extra large icon size.

Searching in the Cinegy Archive database



For detailed information on performing search operations refer to the **Search** section.

To perform search operations in the Cinegy Archive database and view the search results, click the "Search" button on the menu panel. The "Search" window will be open:

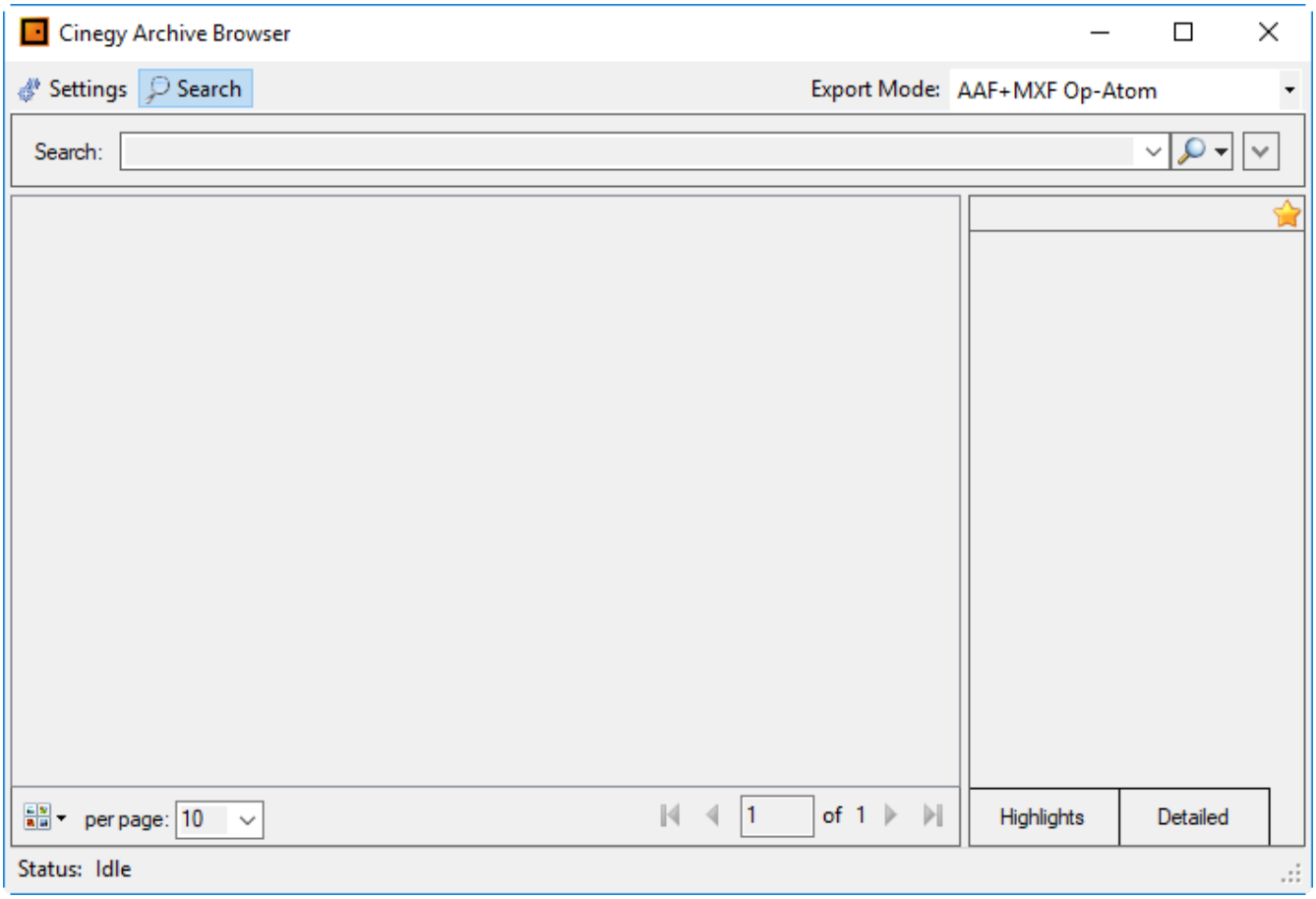

All the nodes found according to the search request will be listed here with their thumbnails and metadata.

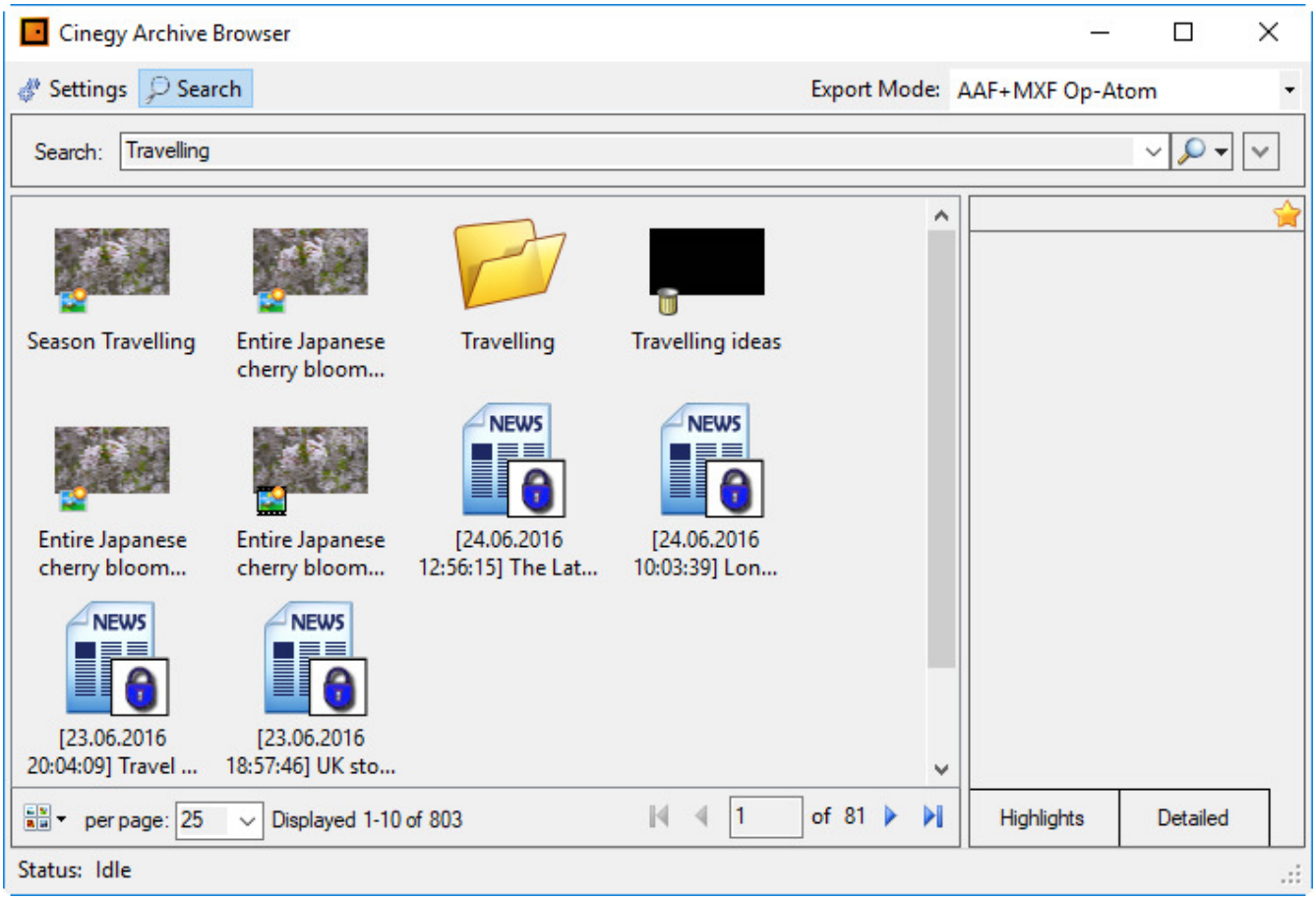

Closing Cinegy Archive Browser

Having finished your work with Cinegy Archive Browser, right-click the Cinegy Archive Browser icon located in the notification area of the task bar and choose the "Exit" command:

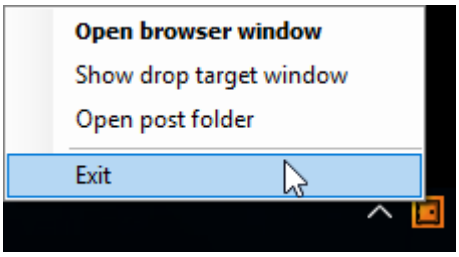

Alternatively, you can close the Cinegy Archive Browser by pressing the  button in the main window.

Export Modes

The Cinegy Archive Browser utility supports four export modes:

- AAF + MXF Op-Atom export
- Cinebridge AVI export
- XML for Final Cut Pro 7 export
- Cinegy Air MCRItem export

AAF + MXF Op-Atom Export Settings

To configure the export parameters, choose the "AAF+MXF Op-Atom" mode from the "Export Mode" drop-down list:

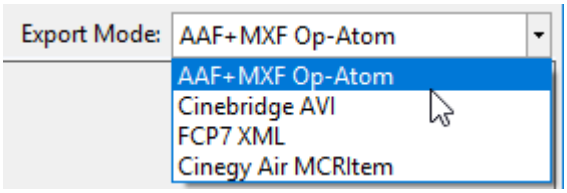

and press the 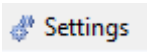 button from the menu panel.

The following configuration dialog appears:

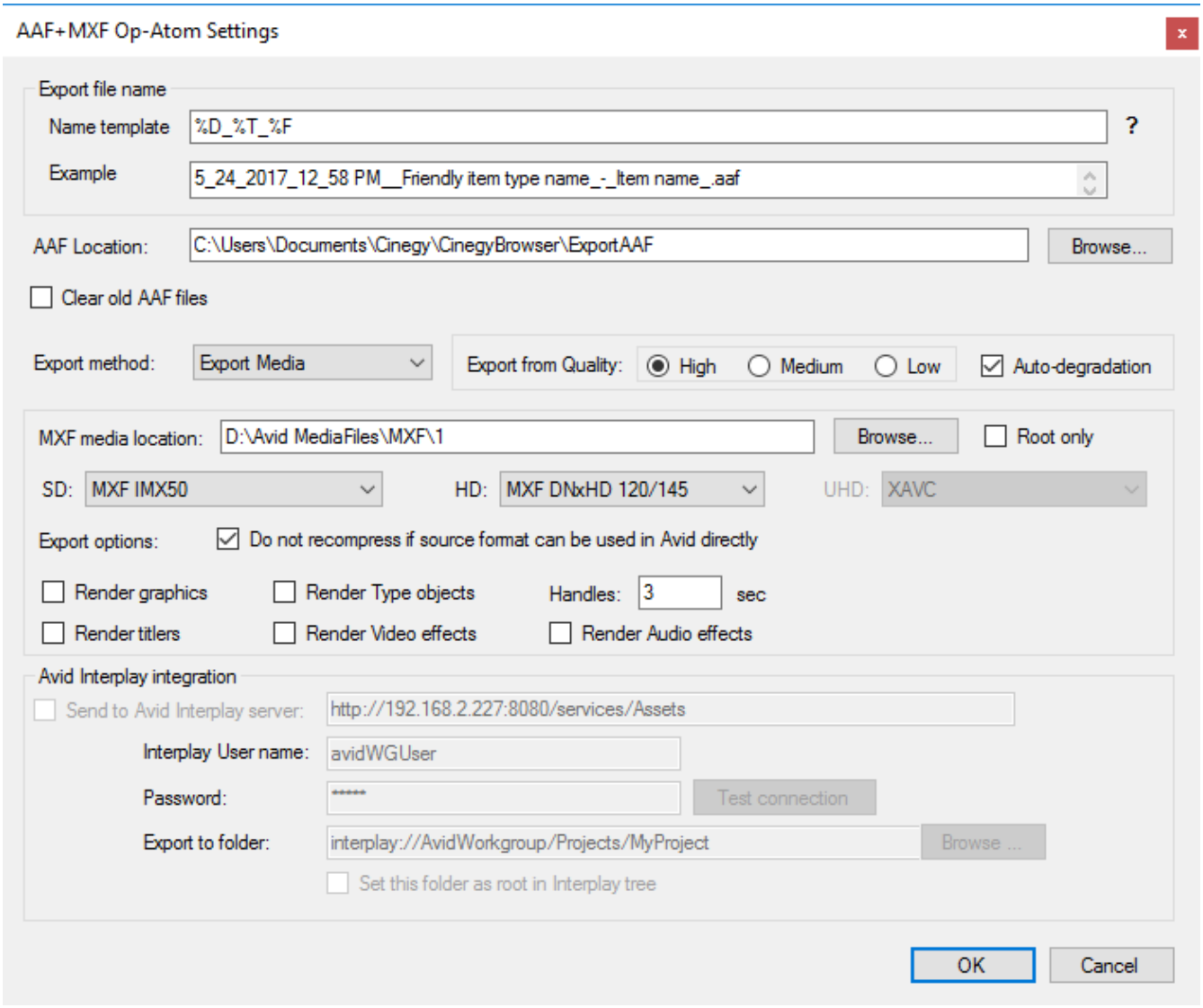

Here define the AAF + MXF Op-Atom export settings as described below.

Export File Name

Enter a file name macro to automate the exported media naming. The name template macros are:

Macro	Meaning
%D	The export task creation date
%T	The export task creation time
%O	The export task owner
%F	The object name and type
%N	The object name
%V	The name of the video system

The file name preview is displayed in the "Example" field.

AAF Files Location

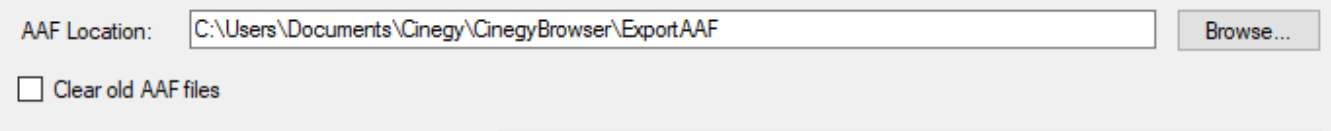

Press the "Browse" button to locate the folder where the AAF files are stored:

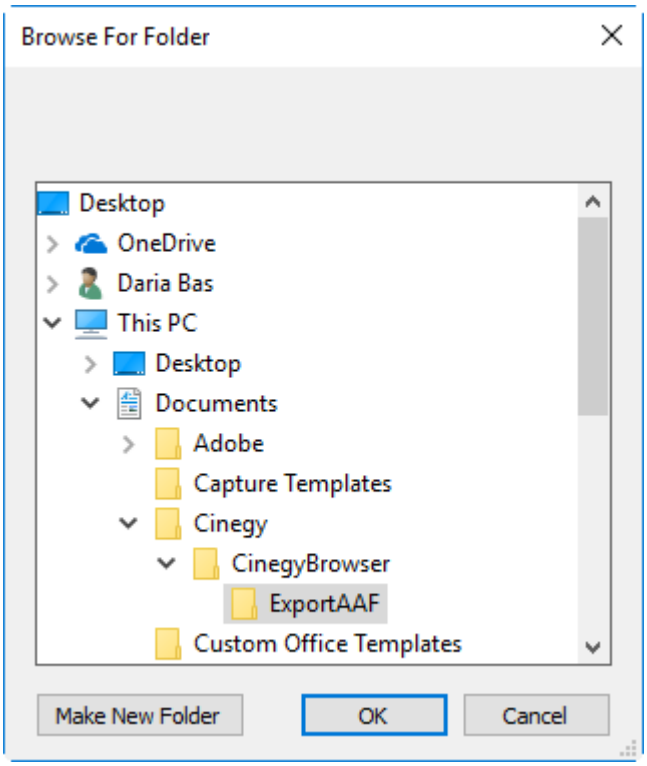

Select the "Clear old AAF files" checkbox to clear up the Avid media files folder from all currently existing AAF files before exporting.

Please note, files other than AAF, as well as all contents of the subfolders, if any, will be preserved.

Export Method

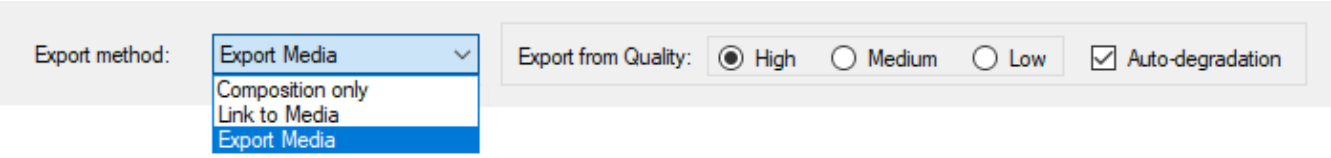

The following export methods can be configured here:

- **Composition only** – the AAF file with information about Cinegy Archive object(s) is generated without MXF media files generation and exporting.
- **Link to Media** – the AAF file with information about Cinegy Archive object(s) is generated with links to media files located on Cinegy Media Storage.
- **Export Media** – the MXF files are generated in the defined Avid media files location and the AAF file with links to these newly created MXF files is created.

If "Link to media" option is used, the third-party NLE application should natively support Cinegy Archive media files formats.

Please note that Avid Media Composer natively supports only MXF OP-Atom files.

Export from Quality

Here define the quality of source media used when exporting from the Cinegy Archive database. Set the radio button to "High" to use high quality, to "Medium" to use medium quality, or to "Low" to use low quality. Select the "Autodegradation" checkbox to enable switching to the next available lower quality.

Available Qualities

The typical available qualities are described below in this article.

High Quality

This is the full quality version of all material. Cinegy Desktop provides selected users the possibility to view the high quality material. Selected users will use Cinegy Desktop to conform a Sequence to the high quality material. Auto conforming generates new high and medium quality material, which is registered to the Cinegy file server.

Medium Quality

This is typically used for work in progress material.

Low Quality

This is an optional quality level. It can be used to generate an additional stream for compatibility with legacy systems or other needs.

Web Browsing Format

The recommended web format is MP4 with H.264 encoder for video and AAC encoder for audio. It is used for accessing Cinegy Archive via WEB interfaces

MXF Media Location

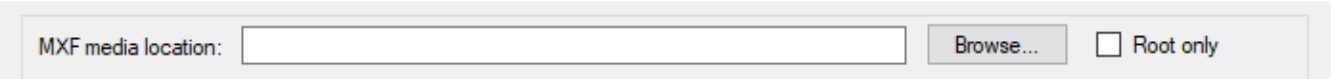

Press the "Browse" button to locate the folder where the Avid media files are stored:

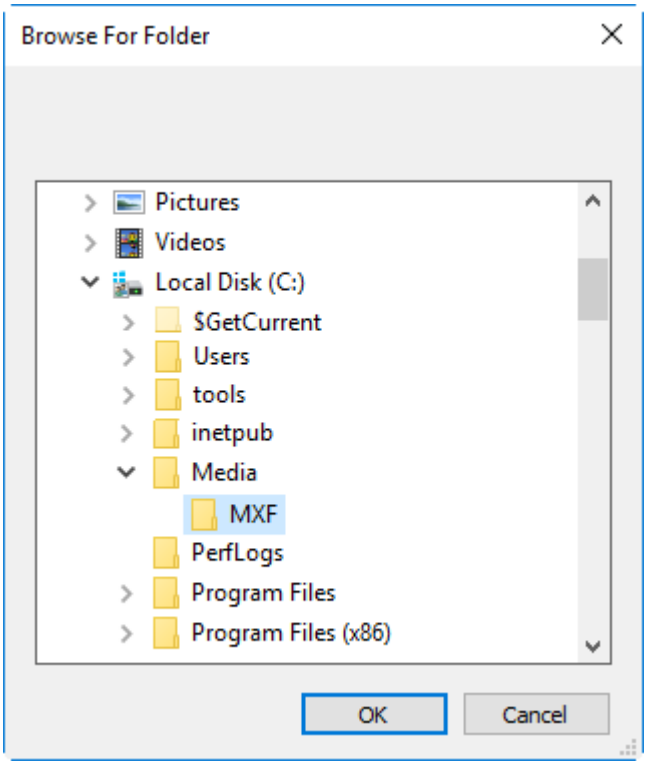

The MXF files that are generated for the Cinegy Archive objects being exported will be automatically recognized by Avid Media Composer according to the links written in the imported AAF files.

The folder defined as a Media Directory for Avid Media Composer should be specified in the "MXF media location" field for automatic media files recognition within Avid Media Composer.

Please define the Avid media folder; otherwise export cannot be performed and the following error message appears:

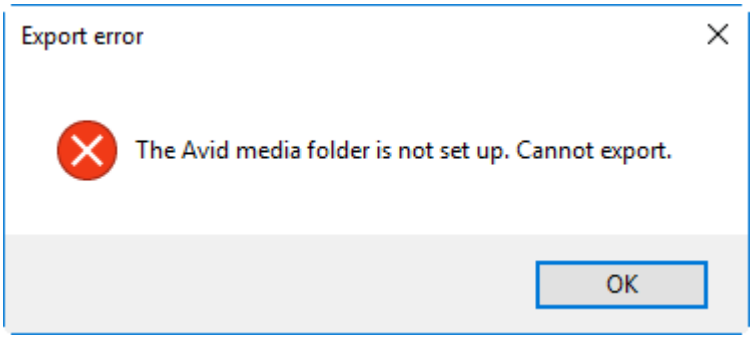

Use Only Root Folder

Use the "Root only" option to limit the Avid media files folders creation to the specified Avid media folder only.

Encoders Selection

Choose the media formats separately for the files of standard and high definitions.

UHD formats export functionality will be available in future releases.

Export Options

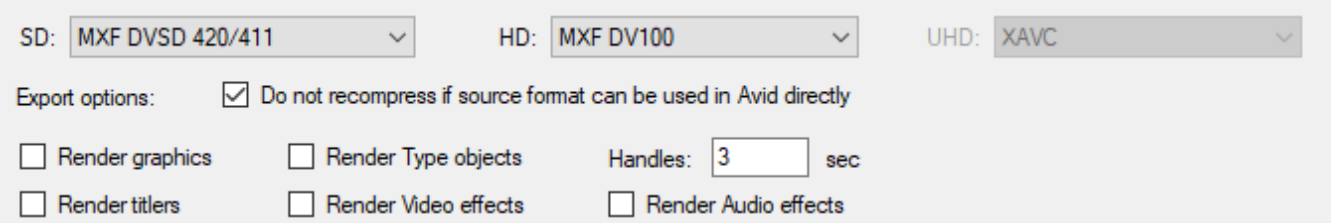

- **Do not recompress if source format can be used in Avid directly** – enables skipping source media recompression if media files are already of the native MXF OP-Atom format.
- **Render graphics** – enables rendering of the graphics to the separate files when exporting. Leave this option deselected to disable graphics rendering. In this case, graphics will be replaced with the fillers.
- **Render titlers** – enables rendering of titlers to the separate files when exporting. Leave this option deselected to disable titler rendering. In this case, titles will be replaced with the fillers.
- **Render Type objects** – enables rendering of Cinegy Titler templates to the separate files when exporting. Leave this option deselected to disable templates rendering. In this case, they will be replaced with the fillers.
- **Render Video effects** – enables rendering video effects when exporting. Leave this option deselected to disable video effects rendering.

If the "Render Video effects" option is selected, the "Do not recompress if source format can be used in Avid directly" option becomes unavailable and the effects are rendered to the defined format.

- **Render Audio effects** – enables rendering audio effects when exporting. Leave this option deselected to disable audio effects rendering.
- **Handles** – the export adds "handles" (if possible) of N second(s) on each boundary of the referenced material to allow clips trimming.

Avid Interplay Integration

To activate Avid Interplay integration functionality, please contact your Cinegy sales representative.

In order to send the media files to Avid Interplay server, select the "Send to Avid Interplay server" checkbox and set up the following parameters:

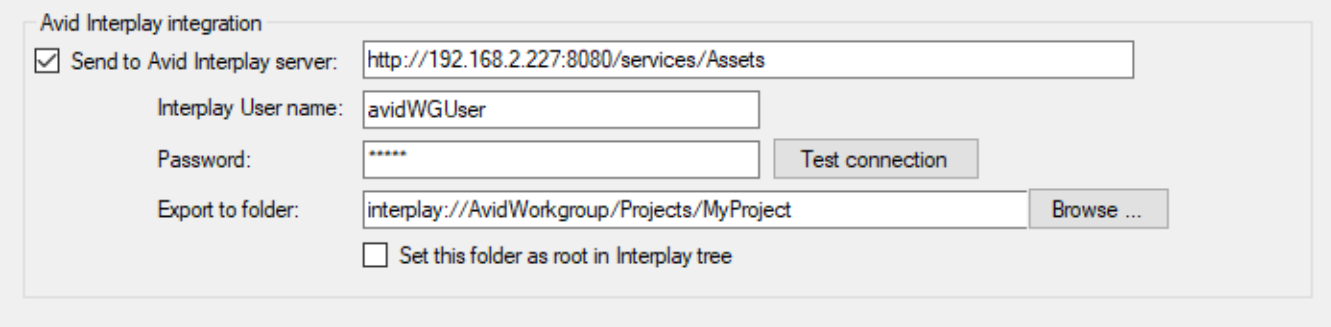

- **Avid Interplay server** – specifies the path to Avid Interplay Web-services;
- **Interplay User name** – specifies the user name to connect to the Avid Interplay server;
- **Password** – specifies the password to connect to the Avid Interplay server;
- **Test connection** – press this button to verify that the connection to the Avid Interplay server is working;

Make sure that the "Export to folder" path is set up correctly and you have entered valid login information for a successful test.

- **Export to folder** – specifies the path to the folder to store the media files. The folder can be chosen by pressing the "Browse…" button.
- **Set this folder as root in Interplay tree** – select this checkbox to set the specified export folder as a root folder in the Interplay tree.

Refer to the **Avid Interplay Integration** paragraph to learn how to work with Avid Interplay folders.

Cinebridge AVI Export

Cinebridge AVI export mode allows user to create virtual AVI files that contain references to media files stored in the Cinegy Archive database, i.e. no actual export of video files takes place.

To create a virtual AVI file, drag-and-drop a Roll, clip, ClipBin or Sequence from the Cinegy Archive Browser window to the desired folder on a disk or network share. This process is performed on-the-fly; virtually no storage space is required and no conversion time is lost.

To work with virtual AVI files, you need to have a Cinegy Cinebridge decoder installed on your PC. Refer to the **Cinegy Cinebridge** manual for details.

The created virtual AVI file can be played back by Windows Media Player or imported into other AVI-compatible third-party NLE applications that can render AVI files.

To configure the Cinebridge AVI export parameters, choose "Cinebridge AVI" from the "Export Mode" drop-down list and press the "Settings" button on the menu panel. Configure the required parameters in the dialog that appears:

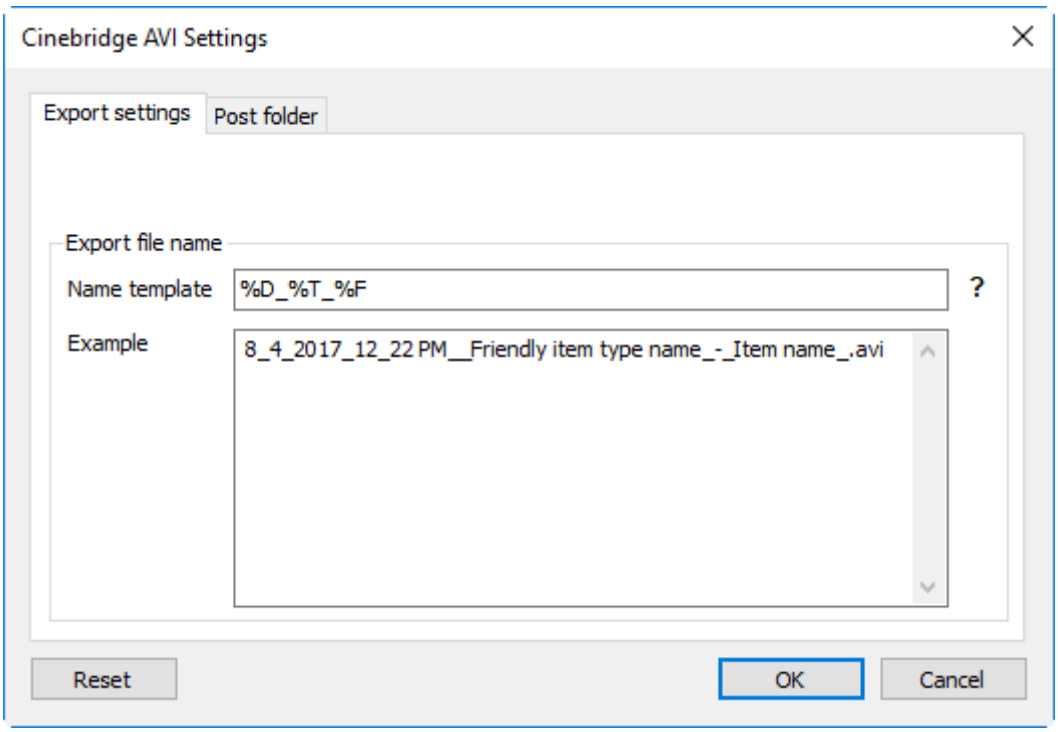

Enter a file name or use macro to automate the exported media naming.

Refer to the **Export File Name** paragraph for the list of available file name macros.

The file name preview is displayed in the "Example" field.

Press "OK" to confirm the parameters and exit the settings dialog. Pressing the "Reset" button restores the default settings.

XML for Final Cut Pro 7 Export

The following settings are available for Final Cut 7 Export:

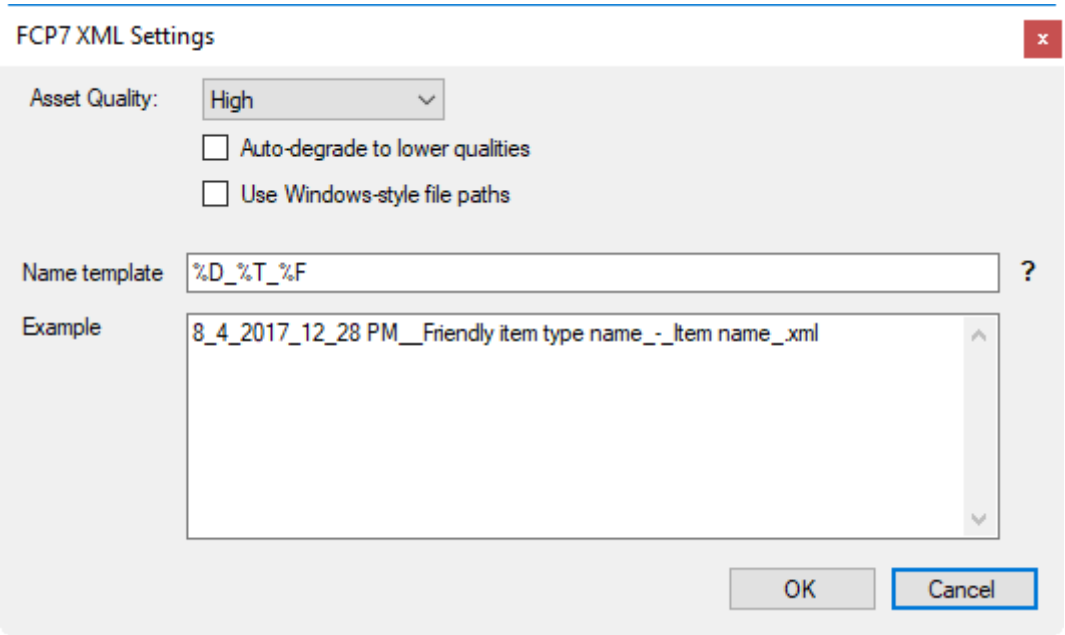

- **Asset Quality** – links to the media quality defined in this field are written to the XML file;
- **Auto-degrade to lower qualities** – if media quality defined in the "Asset Quality" field is not available during the XML file generation, the link to the next available media quality will be written to the XML file if this option is selected;
- **Use Windows-style file paths** – defines whether the path to the clip will be written in the UNC format used by Windows applications, e.g. `\\server name\share name\folder\`. When this option is not selected, the path to the clip will be written in the Mac OS format, e.g. `file://localhost/Volumes/cinegymediafiles`.
- **Name template** – specifies the file name template. Use the file name macros to automate the exported media naming. The file name preview is displayed in the "Example" field.



Refer to the **Export File Name** paragraph for the list of available file name macros.

Cinegy Air MCRItem Export

To configure the Cinegy Air MCRItem export parameters, choose "Cinegy Air MCRItem" from the "Export Mode" drop-down list and press the "Settings" button on the menu panel.

Configure the required parameters on the "Export settings" tab:

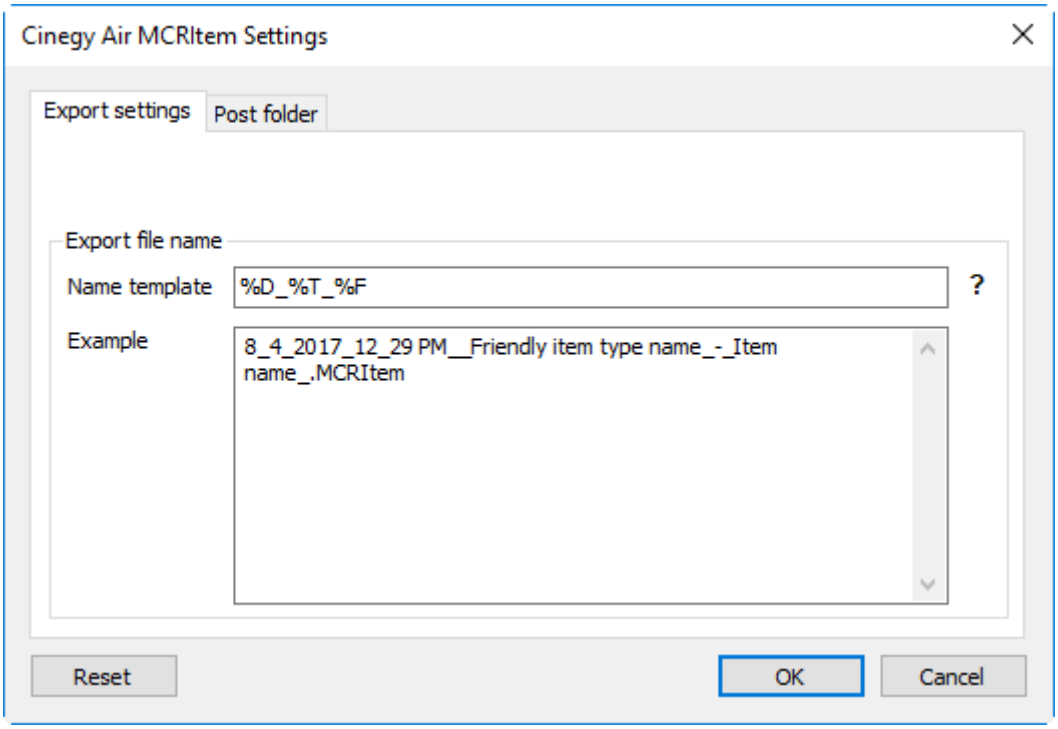

Enter a file name or use macro to automate the exported media naming.

Refer to the **Export File Name** paragraph for the list of available file name macros.

The "Example" field displays the file name preview.

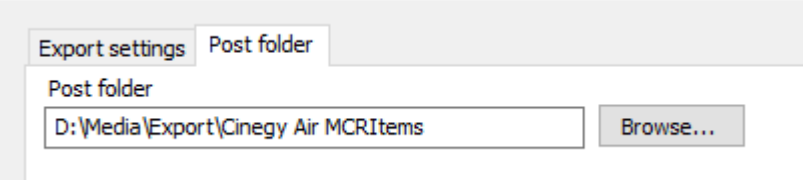

Press "OK" to confirm the parameters and exit the settings dialog. Pressing the "Reset" button restores the default settings.

1.25. Appendix

Shortcuts

Global Shortcuts	
F1	Help
Ctrl+Tab	Switch between the open Cinegy Desktop windows
Ctrl+F4	Close the Cinegy Desktop windows
Ctrl+C	Copy
Ctrl+V	Paste
Ctrl+X or Shift+Del	Cut
Ctrl+Z	Undo
Ctrl+Y	Redo

Navigation in the Explorer Tree	
Up	Move the selection to the upper item in the explorer tree
Down	Move the selection to the lower item in the explorer tree
Left or –	Collapse the selected container item in the explorer tree
Right or +	Expand the selected container item in the explorer tree
*	Expand the explorer branch for the currently selected node

Navigation in the Bin	
Left	Move the selection to the near-by clips in the bin
Right	Move the selection to the near-by clips in the bin
Ctrl+click	Select multiple items in the bin to delete, copy or rearrange them. Add them to the current selection (or remove if they are selected)
Shift+click	Select multiple items in the bin to delete, copy or rearrange them. Select all the items between the last selected item and the clicked one
Ctrl+A	Select the entire bin
Tab	Toggle between storyboard and table view of the bin
Ctrl+Page Up	Activate the previous metadata tab of the bin
Ctrl+Page Down	Activate the next metadata tab of the bin
Esc	Deselect the currently selected objects
Backspace	Navigate one level up from the ClipBin or Roll bin

Clip Viewer	
Esc	Leave the mode, close Clip Viewer
V	Insert the In-Out interval into Timeline
B	Overwrite the In-Out interval into Timeline

All Player Windows and Timeline	
I or E	Set up the In point
O or R	Set up the Out point
D	Delete the In point
F	Delete the Out point
G	Delete both In and Out points
6	Play from In to Out points, loop from In to Out points
Mouse wheel with Ctrl key pressed	Zoom in or out

All Player Windows	
Space	Start playing. Hit Space again to toggle the playback
F12	Full-screen playback

All Player Windows	
Ctrl+1	The original 100% aspect ratio view
Ctrl+2	The 50% aspect ratio view
Ctrl+6	Start playback from the In point and stop on the Out point
A	Jump to the previous event (only by non-locked tracks)
S	Jump to the next event (only by non-locked tracks)
~	"Ping-Pong" playback
5	Loop playback (loops according to the "Loop range" setting)
F9	Set the mark event interval
L	Move forward through the footage at normal speed
J	Move backward at normal speed
K	Pause the shuttling
Press J or L to play at speed	
2 times	2x normal speed
3 times	3x normal speed
4 times	5x normal speed
5 times	8x normal speed
6 times	12x normal speed
7 times	16x normal speed
K+L	Slow forward
J+K	Slow backward
Home	Takes you to the beginning of a clip or a Sequence
End	Takes you to the end of a clip or a Sequence
← or 3	Move one frame backward
Alt+← or 1	Move 10 frames backward
→ or 4	Move one frame forward
Alt+→ or 2	Move 10 frames forward
Ctrl+Alt+Q	Play forward at 12.5% speed
Ctrl+Alt+W	Play forward at 25% speed
Ctrl+Alt+E	Play forward at 50% speed
Ctrl+Alt+R	Play forward at 100% speed
Ctrl+Alt+T	Play forward at 200% speed
Ctrl+Alt+Y	Play forward at 400% speed
Ctrl+Alt+U	Play forward at 1600% speed
Ctrl+Alt+I	Play forward at 6400% speed
Shift+Ctrl+Alt+Q	Play backward at 12.5% speed
Shift+Ctrl+Alt+W	Play backward at 25% speed

All Player Windows	
Shift+Ctrl+Alt+E	Play backward at 50% speed
Shift+Ctrl+Alt+R	Play backward at 100% speed
Shift+Ctrl+Alt+T	Play backward at 200% speed
Shift+Ctrl+Alt+Y	Play backward at 400% speed
Shift+Ctrl+Alt+U	Play backward at 1600% speed
Shift+Ctrl+Alt+I	Play backward at 6400% speed
Gray+	To cue forward from the current location
Gray -	To cue backward from the current location
Tab	Play video in a loop
7	Enable/disable the V2 video channel
8	Enable/disable the V1 video channel
9	Enable/disable the S1 audio channel
0	Enable/disable the S2 audio channel
–	Enable/disable the S3 audio channel
=	Enable/disable the S4 audio channel
C	Create a subclip from the In and Out markers
F8	Create a subclip from the In and Out markers

Timeline	
Ctrl+Enter	Activate/deactivate the Sequence
Ctrl+S	Save the changes in the current Sequence
Alt+Insert	Access the MRU list
H	Insert a new marker at the current time slider position
Ctrl+H	Remove the marker from the current time slider position
P	Insert a new edit at the current time slider position
T	Create the In and Out points at the beginning and the end of a selection
M	Trim 10 frames left
<	Trim 1 frame left
/	Trim 10 frames right
>	Trim 1 frame right
X	Extract the selection from Timeline
Z	Lift the selection from Timeline
[	Start to trim the cut nearest to the current time position
N	Add/remove a keyframe
Ctrl+Alt+7	Add/remove a keyframe to the V2 video track
Ctrl+Alt+9	Add/remove a keyframe to the S1 audio track

Timeline	
Ctrl+Alt+0	Add/remove a keyframe to the S2 audio track
Ctrl+Alt+-	Add/remove a keyframe to the S3 audio track
Ctrl+Alt++	Add/remove a keyframe to the S4 audio track
Up	Zoom out
Down	Zoom in
Ctrl+Up	Zoom to project, stretch to 100%
Shift+Up	Zoom to selection, if no selection – to In-Out
Ctrl+Down	Zoom to the current position, max zoom to the current time
Shift+Down	Zoom to the previous zoom level
Ctrl+K	Decrease the width of all tracks
Ctrl+L	Increase the width of all tracks
\	Insert a mix at the current time slider position
Ctrl+\	Remove a mix from the current time slider position
Ctrl+E	Enable/disable the snap to edges mode
Ctrl+B	Enable/disable the rubber band mode
[	Start the trim mode, switch among the trim regimes
]	Exit the trim mode
; or Gray /	Switch the insert mode on
‘ or Gray *	Switch the insert mode off
Ctrl+A	Select all
C or Ctrl+C	Copy
Ctrl+G	Group
Ctrl+R	Remove from the group
Ctrl+U	Ungroup
A	Jump to the previous event
S	Jump to the next event
Ctrl+7	Select/deselect the V2 video track
Ctrl+8	Select/deselect the V1 video track
Ctrl+9	Select/deselect the S1 audio track
Ctrl+0	Select/deselect the S2 audio track
Ctrl+-	Select/deselect the S3 audio track
Ctrl++	Select/deselect the S4 audio track

Logging Window	
Alt+Space	Start/stop clip playback in Clip Viewer
Alt+F12	Full-screen playback

Logging Window	
Alt+I or Alt+E	Set up the In point
Alt+O or Alt+R	Set up the Out point
Alt+C	Create a subclip from the In and Out markers
Alt+D	Delete the In point
Alt+F	Delete the Out point
Alt+G	Delete both In and Out points
Alt+6	Play from In to Out, loop from In to Out
Ctrl+Alt+Q	Jump to the mark In point
Ctrl+Alt+W	Jump to the mark Out point
Ctrl+Alt+1	The original 100% aspect ratio view
Ctrl+Alt+2	The 50% aspect ratio view
Alt+~	"Ping-Pong" playback
Alt+5	Loop playback (loops according to the "Loop range" setting)
Alt+L	Move forward through the footage at normal speed
Alt+J	Move backward at normal speed
Alt+K	Pause the shuttling
Press Alt+J or Alt+L to play at speed	
2 times	2x normal speed
3 times	3x normal speed
4 times	5x normal speed
5 times	8x normal speed
6 times	12x normal speed
7 times	16x normal speed
Alt+K+L	Slow forward
Alt+J+K	Slow backward
Alt+Home	Takes you to the beginning of a clip or a Sequence
Alt+End	Takes you to the end of a clip or a Sequence
← or Alt+3	Move one frame backward
Alt+← or Alt+1	Move 10 frames backward
→ or Alt+4	Move one frame forward
Alt+→ or Alt+2	Move 10 frames forward

Bins	
Ctrl+Kor –	Decrease the width of all thumbnails
Ctrl+L or +	Increase the width of all thumbnails
Enter	Open the player window with the current clip

Bins	
Space	Start playing. Press Space again to toggle

Glossary

Term	Definition
Author block	A Story script block with commentary (usually off-screen) recorded on top of the video material.
Cinegy Archive	The MAM (Media Asset Management) and archive solution for real-time collaborative workflow, short- and long-time archive, powerful search and enterprise level access, rights management and control.
Cinegy Ingest	The process of capturing and registering audio-video materials and documents into the system. The source for Cinegy Ingest can be a tape, live feed or a media file from a disk or another NLE package. The result of a Cinegy Ingest session is always a Roll.
Cinegy Titler template	A template of a graphic scene prepared in the Cinegy Titler editor, that is used as a titler.
Clip	A single instance of essence; audio, video or both. One or more media objects each having the same start time datum and the same duration. A clip contains synchronized video, audio and tape time data elements and has an In point and Out point that are determined automatically during the ingest process (typically using scene change detection).
ClipBin	A container for user clips. It can be also used to browse, collect, preview and rough cut media material.
Clip element	A single media object that forms a part of a clip. Codecs exist for all kinds of compressed video, including DV, motion-JPEG, MPEG-1, 2, and 4, and many others.
Consolidate	In Cinegy Desktop, to export the project with "handles" (additional pieces of material from left and right).
DocumentBin	A container for production-related documents stored in Cinegy Archive.
Dongle	An electronic copyright protection USB device which, when connected to a computer, unlocks software functionality for certain Cinegy products or services.
ENPS	Associated Press ENPS news system. Using a "mini-Cinegy" plug-in for ENPS, you have access to the Cinegy Archive database. With simple drag-and-drop, you can place clips and Sequences into the ENPS stories. The ENPS rundowns containing the Cinegy objects will appear immediately in the Cinegy ENPS playout module, ready to be played via SDI.
Graphics text block	A Story script block containing simple text.
Graphics 1…5 block	A Story script block containing information about a Cinegy Titler template created via the Cinegy Titler application.

Term	Definition
Ingest Cluster	Cinegy Ingest provides ways to connect several machines into the Cinegy Ingest cluster that works as a single machine combining, therefore, the power necessary to accomplish the task in real-time.
Keyframe	It is used on Timeline for rubber banding to adjust the volume/balance of an audio object and the opacity of a video object.
Library	A special entry in the root of the Cinegy Desktop explorer tree, which is used to store corporate materials such as logos or countdowns, as well as internal documents. The Library folders are meant for storing the objects according to the corporate rules of organization.
Live on V1…3 block	A Story script block containing the information about Live Input items.
Master clip	In Cinegy Desktop, a piece of the original material, defined during ingest or logging session. The master clips hold all the metadata values. They always reside in a Roll, created during an ingest session and cannot be moved to another location. The user clips (or simply "clips") are only references to the master clips. Therefore, any change to the metadata in the original master clip will be propagated to all the relevant clips.
Media Cleaner	A tool for analyzing media usage and compacting usable video assets. All operations can be performed fully automatically as a scheduled process, allowing a high degree of automation and storage retention.
Media Logger	A tool for associating a script in RTF or TXT file format with a Roll, that provides easy and efficient Roll logging and filling it with metadata.
Multiclip	A multi-cam object containing multiple source clips of the same TV format. It enables simultaneous access to the essence from up to four cameras with synchronous real-time processing and preview.
News Program Manager	A rundown manager within Cinegy Desktop where News Programs are planned and Stories are created and edited.
News Program	A container for news Stories. It can be used to create, browse, collect, preview and rough cut Stories. Create Rundowns and templates for each date separately.
Outgest	The process of bringing the video material prepared in Cinegy Desktop to another system.
Placeholder MOG	A special type of Roll with a predefined TV format, start timecode and duration. It is used as a temporary substitution for source essence that has not yet been ingested.
Pool	A News Program Manager panel usually used as storage for work-in-progress material.

Term	Definition
Presenter block	A Story script block containing narration to be read by an anchorperson.
Roll	A Roll is a container for master clips. A Roll normally represents one ingest session, i.e. a tape, a file or a piece of live ingest.
Newswires Service	A standalone service that extracts items for RSS feeds from various web sites and publishes them in Cinegy Archive for later use.
Rubber banding	The feature on Timeline allowing you to adjust the volume of the audio objects with the keyframes.
Rundown	A list of Stories in the News Program to be played on-air and a News Program Manager panel containing the sorted material to be sent to air.
Rundown template	A template created via News Program Manager that defines the rundown(s) to be applied to the specified day of the week.
Story script	Entered information about the Story material: words of the narrator, dialogues, titles, commentaries, etc.
Sequence	A string of one or more clips joined by an edit function. A Sequence may also be created but contain no clips or essence.
Story	A basic element of a News Program. It contains scripts and media attachments covering a separate news Story.
Story Editor	A Cinegy news tool for creating and editing Stories.
Subclip	A virtual selected segment of a clip, no new essence created.
TDS	Track destination selector.
TED	Track enable/disable – A toggle style button on Timeline that will activate and de-activate a track. Every track on Timeline has one.
Timeline	A module inside Cinegy Desktop meant for Sequences handling regardless of its size and complexity. Timeline contains separate tracks for video and audio material, as well as a wide range of tools for various manipulations.
Transcript block	A Story script block containing spoken words of those appearing on screen.
Trim window	The mode of Sequence Viewer when the trimming on Timeline is performed.
Video 1…3 block	A Story script block containing the video object icon and the name of the video material.

Supported Formats, Codecs and Devices

TV Formats	
PAL 4:3	SDTV 4:3 25
NTSC 4:3	SDTV 4:3 29.97
NTSC 4:3 non-drop	SDTV 4:3 29.27 (non-drop)
PAL 16:9	SDTV 16:9 25
NTSC 16:9	SDTV 16:9 29.97
NTSC 16:9 non-drop	SDTV 16:9 29.27 (non-drop)
1080i50	HDTV 1920x1080 50 interlaced
1080i29.97	HDTV 1920x1080 29.97 interlaced
720p59.94 non-drop	HD720 16:9 59.94 progressive (non-drop)
720p59.94	HD720 16:9 59.94
720p50	HD720 16:9 50
1080p23.976	HDTV 1920x1080 23.976 progressive
1080p24	HDTV 1920x1080 24 progressive
1080i29.97 non-drop	HDTV 1920x1080 29.97 interlaced (non-drop)
UHD25	UHDTV 3840x2160 25
UHD29.97 non-drop	UHDTV 3840x2160 29.97

Playout TV Formats		
SD	**HD**	**UHD**
SDTV 4:3 25	HDTV 1920x1080 29.97 interlaced	UHDTV 3840x2160 25
SDTV 16:9 25	HD720 16:9 59.94	UHDTV 3840x2160 29.97
SDTV 16:9 29.97	HDTV 1920x1080 25 interlaced	
SDTV 4:3 29.97	HD720 16:9 50	

Cinegy Import Supported Formats
Audio CD Import
Panasonic P2 Card Import
Canon XF Import
MXF Import
Sony XDCAM Disk Import
Sony XDCAM EX Disk Import
AVC HD Import

EXPORT	
Export to File	**Comments**
Adobe Flash (FLV)	is not supported in Cinegy Desktop 64- bit Version
Microsoft Video (AVI)	uses pre-installed DirectShow filters

EXPORT	
MPEG (MPG)	
MP4 Flash (MP4)	
MXF Operational Pattern 1A (MXF)/AS-03	
QuickTime (QT)	uses pre-installed QT player; is not supported in Cinegy Desktop 64- bit Version
Real Media (RM)	is not supported in Cinegy Desktop 64- bit Version
SeaChange Export (SAF)	
Sound Export (WAV)	
Windows Media (WMV, WMA)	is not supported in Cinegy Desktop 64- bit Version
Export to EDL	
Export to ALE	
Export to XML	
Export to XML (for Final Cut)	
Export to Tape	**Comments**
DeckLink SDI	
FireWire IEEE (1394) device	
DVS SDI	
AJA Kona Family	
Export via Virtual VT	**Comments**
DVS SDI	
Consolidate to Tape	**Comments**
DeckLink SDI	
FireWire IEEE (1394) device	
DVS SDI	
AJA Kona Family	
Consolidate via Virtual VTR	**Comments**
DVS SDI	
Export from Cinegy / Import to Avid	**Comments**

EXPORT	
SD codecs: • MXF DVSD 420/411 • MXF DV25 411/411 • MXF DV50 422 • MXF IMX30 • MXF IMX40 • MXF IMX50 • MXF Avid 15:1s	uses export job drop target (Cinegy Convert)
HD codecs: • MXF DV100 • MXF DNxHD 120/145 • MXF DNxHD 185/220 • MXF Avid 15:1s • MXF XDCAM EX 35Mbit • MXF XDCAM HD 422 50Mbit	

File-Based Support for Cinegy Media Cleaner
Digital Video (DV)
MPEG-2 Stream Files (M2V)
Waveform Audio Format (WAV)
Ogg Vorbis Audio (OGG)
Windows Media Video (WMV)
Material Exchange Format (MXF)

Cinegy Outgest

Chapter 2. User Manual

2.1. General and Common Commands

Making the Commands Available



To make outgest possible, the ClipBin must be switched to the sequence mode. To prevent modification of the Sequence during the outgest process, the Sequence must be locked. Pressing the "Sequence mode" button in the ClipBin main menu will lock the Sequence. This also ensures that all clips have the same aspect ratio and frame rate.



If you are viewing a Sequence and would like to export it from Timeline, then Timeline has to be active to prevent modifications of the Sequence during the outgest process. Press the "Active" button from Timeline or use the `Ctrl+Enter` keyboard shortcut to lock the Sequence for other users. This also ensures that all clips are of the same aspect ratio and frame rate.

Hardware Dongle

The Cinegy License Service installation is required to provide access to the information stored inside the hardware dongle. This service should be installed on the machine, where the hardware dongle is installed and should be set to start up automatically. To perform the outgest operations, it is required to connect the hardware dongle with the corresponding license to the USB port of the outgest machine.



Without the dongle, the "Cinegy Demo Version" message will be imprinted over the output SDI frames.

Export

"Export" means to output the project "as is" with all the applied effects and mixed audio. This feature is useful when you want to transfer the finished project.



The machine used to export your material must have enough power to calculate reliably all the effects and mixes in real-time, as well as a proper network connection to the Cinegy media archive servers to provide uninterruptible access to the essences.

All the "Export" commands are available from the Timeline and ClipBin main menus:

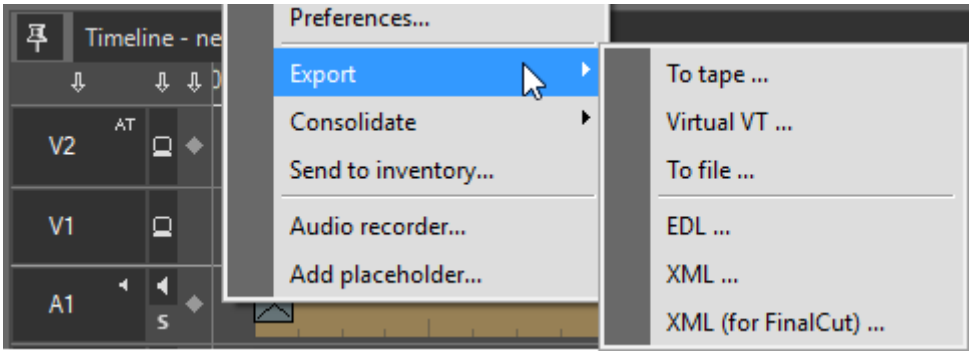

- **To file**
- **EDL**
- **ALE**

The command "Export to ALE" is only available from the ClipBin or Roll main menu.

- **XML** and **XML for FinalCut**

2.2. Export

Export to File

The "Export to file" command exports the project to a multimedia format, such as AVI or QuickTime, for publishing or further editing.

Select the "Export to file" command from the Timeline or ClipBin context menu; the following dialog box appears:

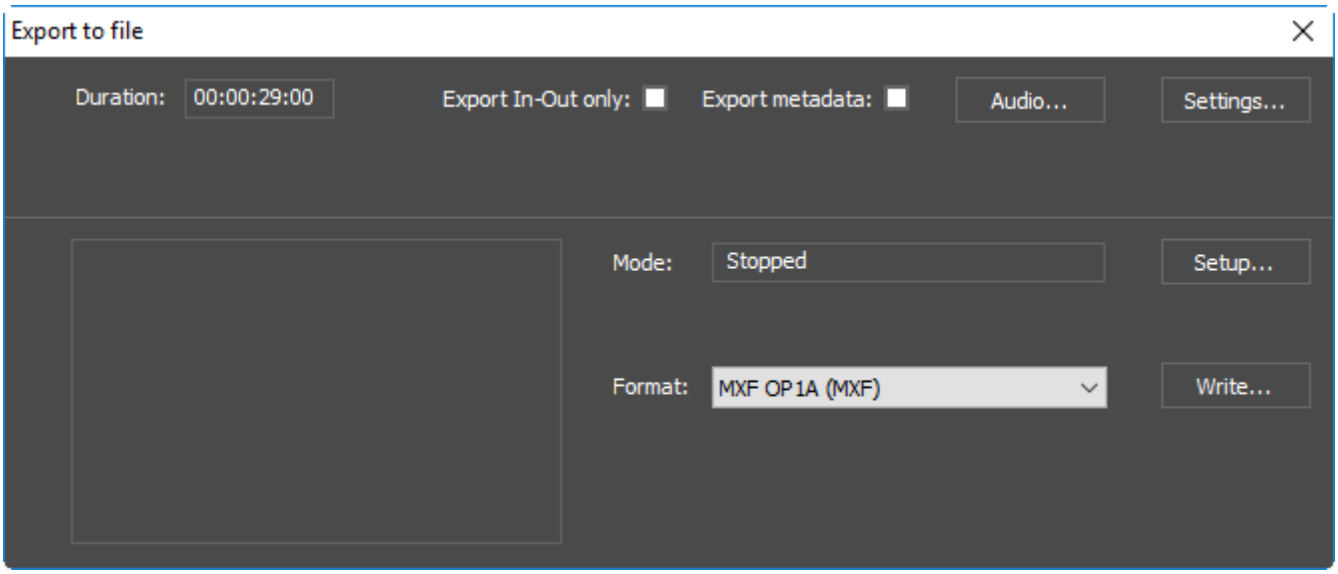

To export your project to file, do the following:

1. Select the format you want to use for your export. The set of available formats depends on your system configuration.
2. Press the "Setup" button to choose the options for the currently selected format. The selected exporter plug-in predefines the "Setup" dialog box; so this dialog box is different for each selected format.
3. Configure Audio settings.

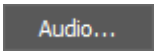

The "Audio" option can be found in all the export options dialogs. Press the "Audio…" button and the following dialog box appears:

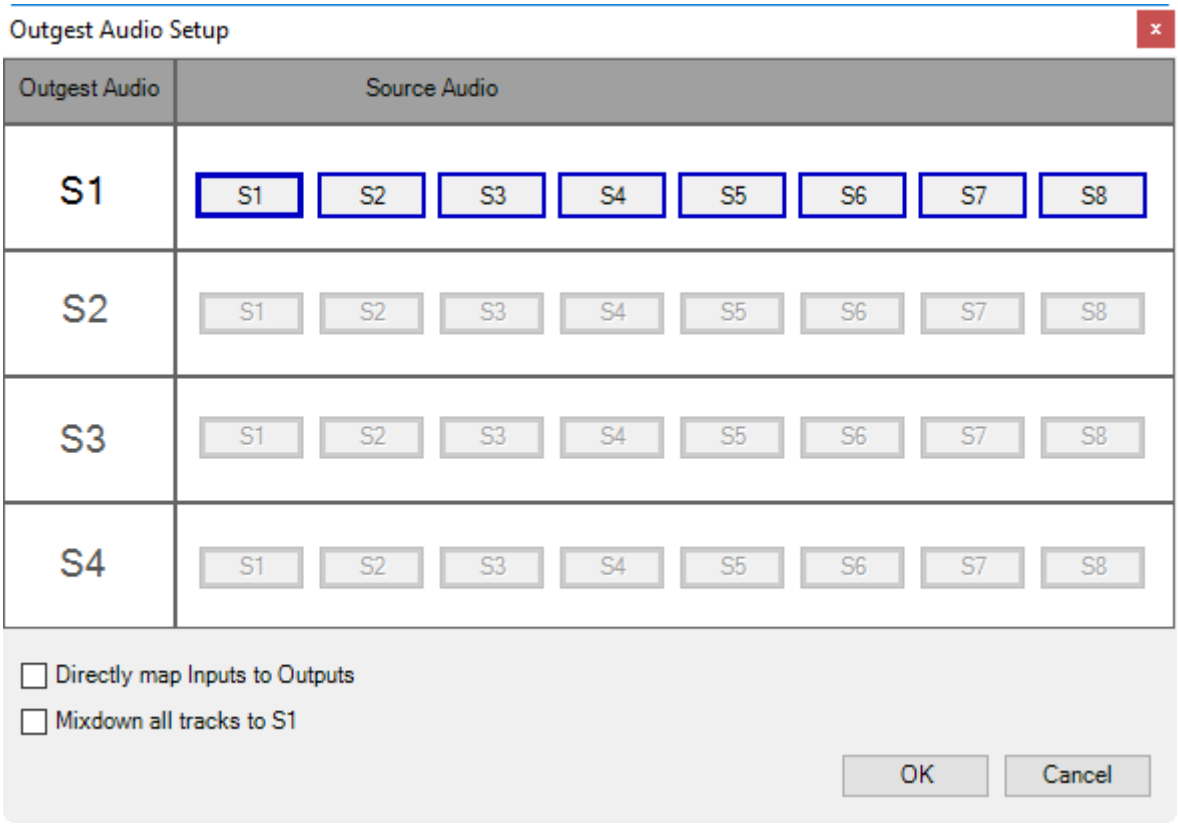

S1 – S4 stereo channels of the Sequence are displayed and routed within the "Outgest Audio Setup" dialog. In the case when destination file or format supports less than 4 stereo channels, only applicable outgest channels will be enabled.

Here choose the audio tracks for each physical audio channel to accompany the outgest. The selected combination of audio tracks will be mapped to the defined outgest device.

Check the "Directly map Inputs to Outputs" option to map directly source audio tracks to the corresponding output tracks:

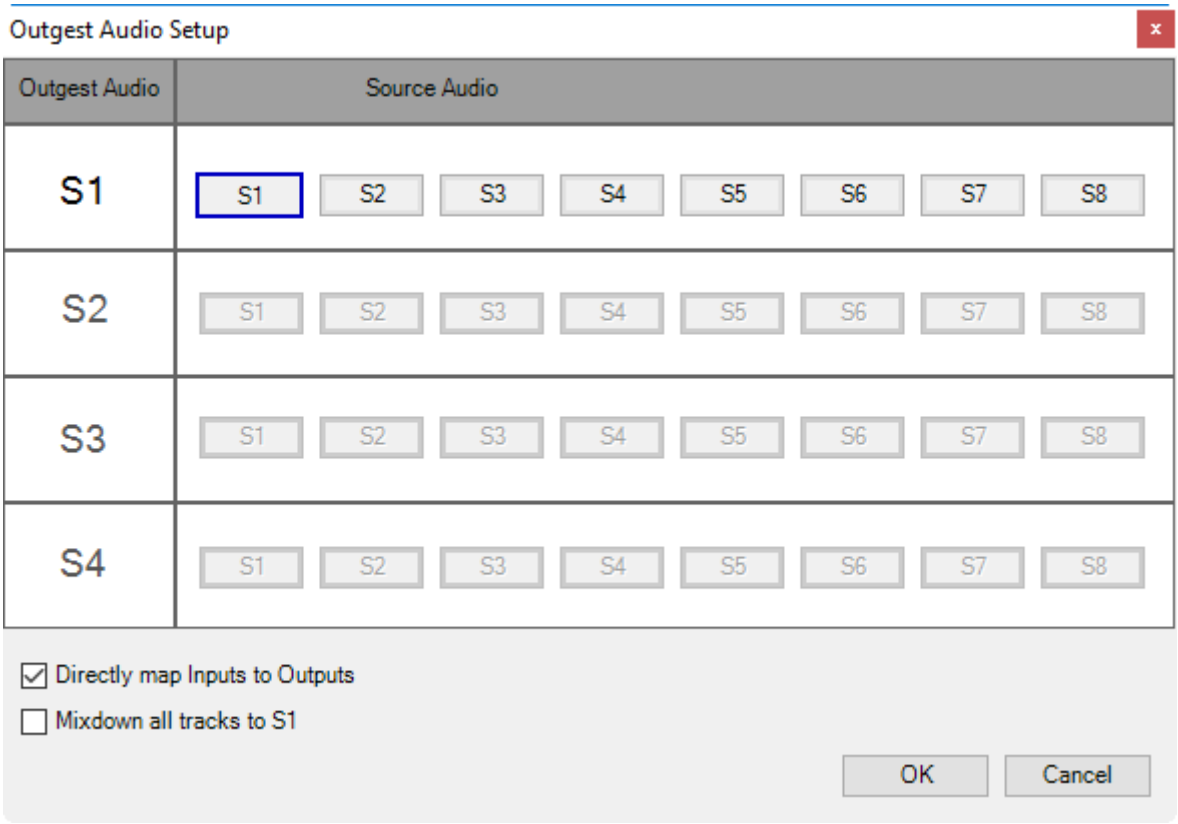

Check the "Mixdown all tracks to S1" option to mixdown all the source audio tracks to a single stereo output track (S1):

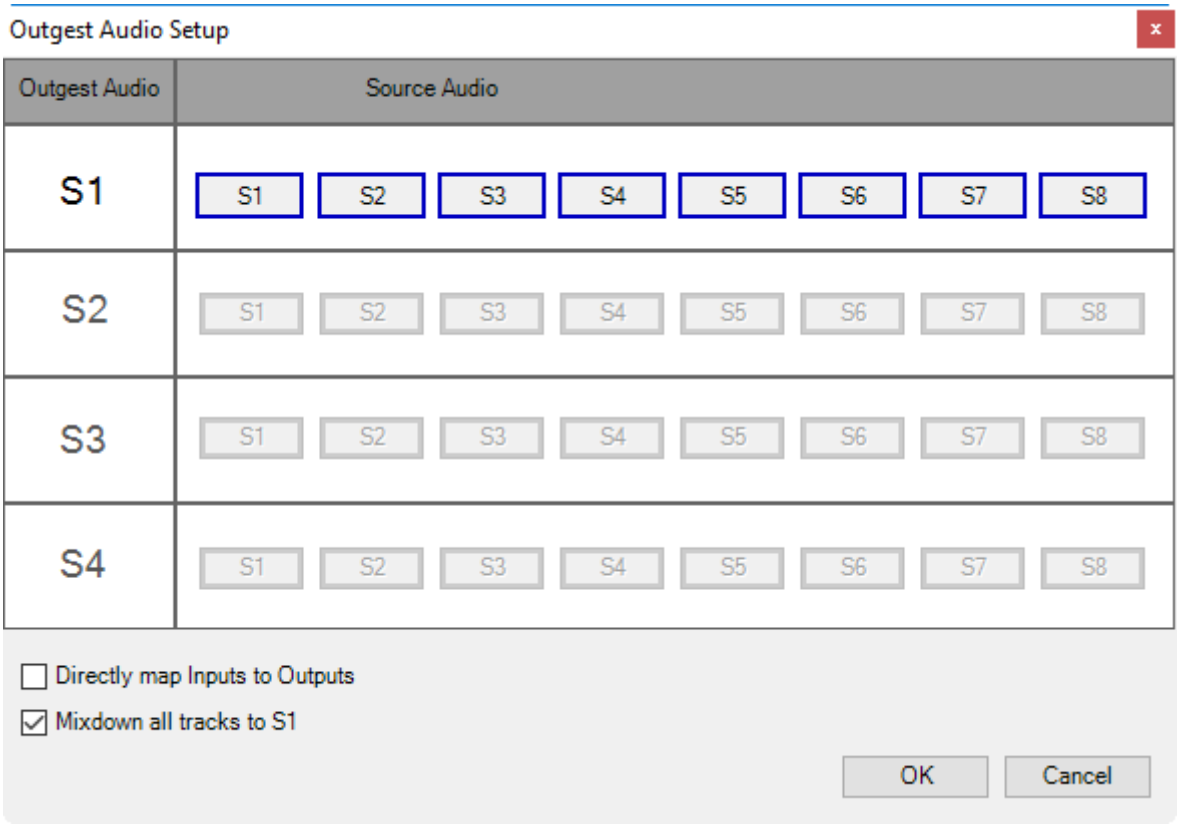

4. To export your project metadata, use the "Export metadata" option. The XML file will be generated with the same name as your media file and have the *.fidef extension.



Refer to the **Pre-Populated Metadata Fields** subsection of the **Cinegy Watch Folder Configuration and Setup** section within the **Import Job Drop Folders** chapter in the **Cinegy Convert Manual (Legacy)** for details about FIDEF files.

5. Press the "Write" button. A common "Save as" dialog box appears. Choose your destination file and press "Save".

The export process might be time consuming, depending on the format and settings. The system displays a progress bar when exporting.

Microsoft Video

Select "Microsoft Video (AVI)" from the drop-down list. Press the "Setup" button to set up the format:

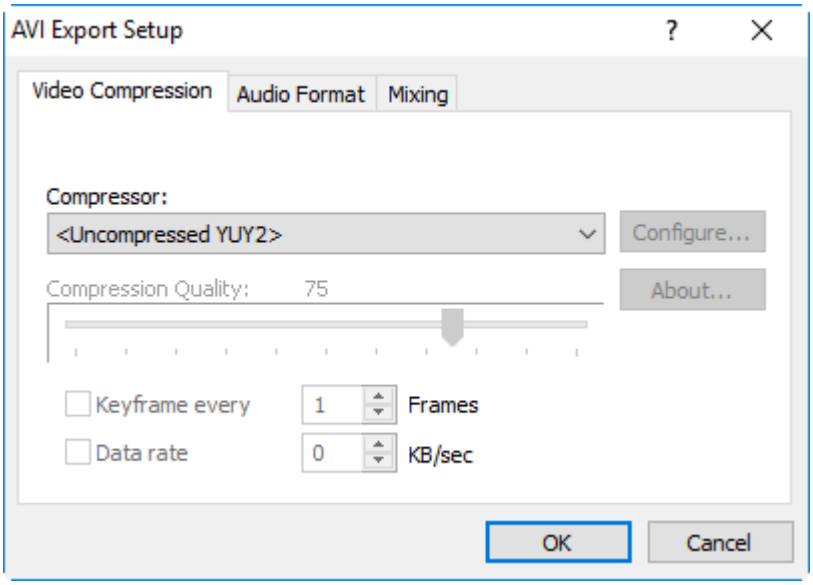

In the "Video compression" tab, choose one of the installed codecs from the drop-down list and define its compression settings by pressing the "Configure…" button.

Press the "Configure" button to open the compression settings of the current codec. The compression settings are different for each codec.

You can manually set the compression quality if the chosen codec supports this feature. A high value leads to a better quality and to slower compression speed as well.

Check the "Keyframe every" option to set the frequency of the keyframe creation.

Check the "Data rate" option to define its value in kilobit per second.

On the "Audio format" tab, configure the audio compression settings:

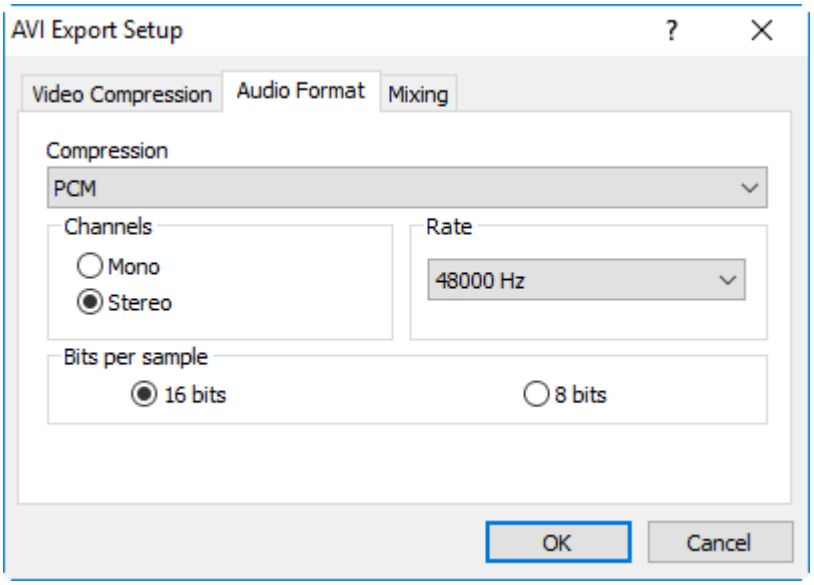

Choose one of the audio codecs from the drop-down list and configure its compression settings.

The compression settings are different for each codec.

The "Mixing" tab provides you with the interleaving configuration for the exporting stream:

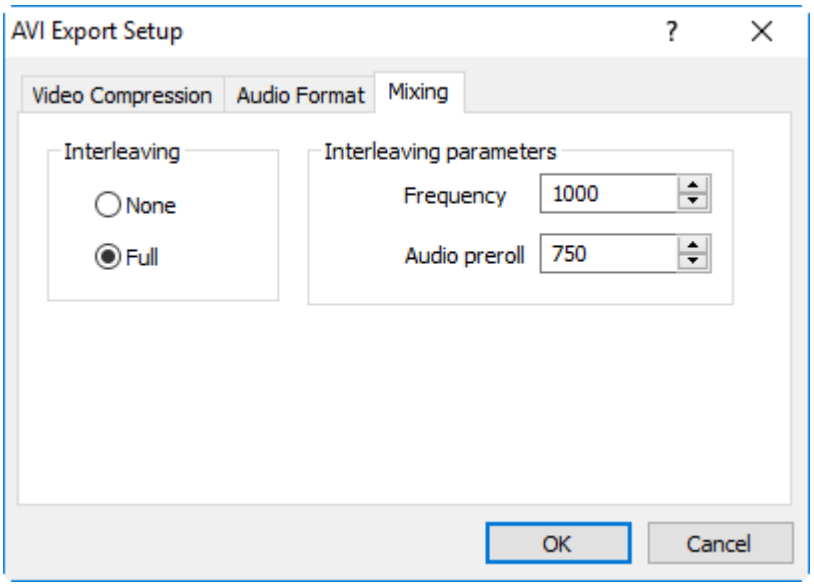

The "None" option disables the interleaving. To use the interleaving, set the radio button to "Full" and configure the interleaving parameters.

MP4 Flash

Setting up the MP4 Flash (MP4) export plug-in is similar to the MPEG export plug-in:

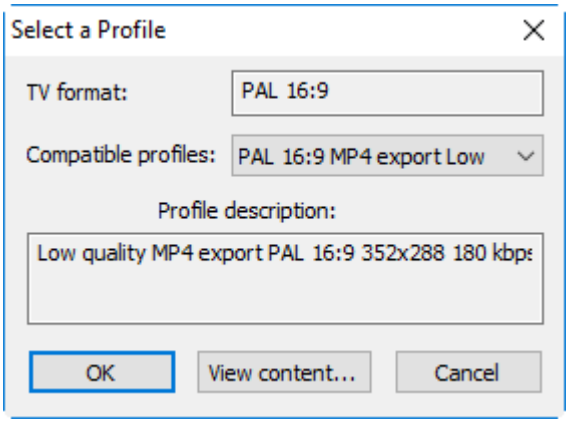

Here choose the H.264 export profile from the compatible profiles list.

Press the "View content…" button to view the settings of the MP4 profile.

MPEG

The MPEG export plug-in is sensitive to the format of the Sequence or ClipBin. If the Sequence has the 16:9 TV format, the export will provide only the corresponding MPEG profiles.

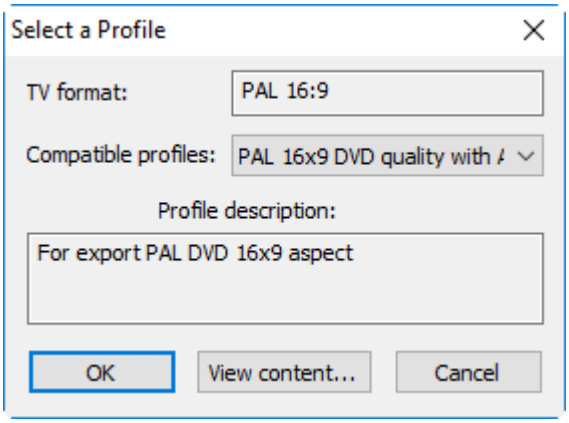

If there are no MPEG profiles available for the current TV format, the following error message will appear:

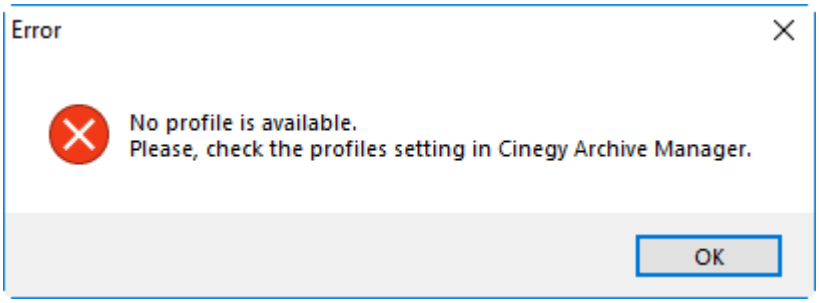

Refer to the **TV Formats, Profiles** section of the **Cinegy Archive Manager Manual** for information on assigning TV formats for MPEG profiles.

To view the settings of the MPEG profile, press the "View content…" button.

MXF AS-03

Select "MXF AS-03 (MXF)" from the drop-down list and press the "Setup" button to configure it. The following dialog box appears:

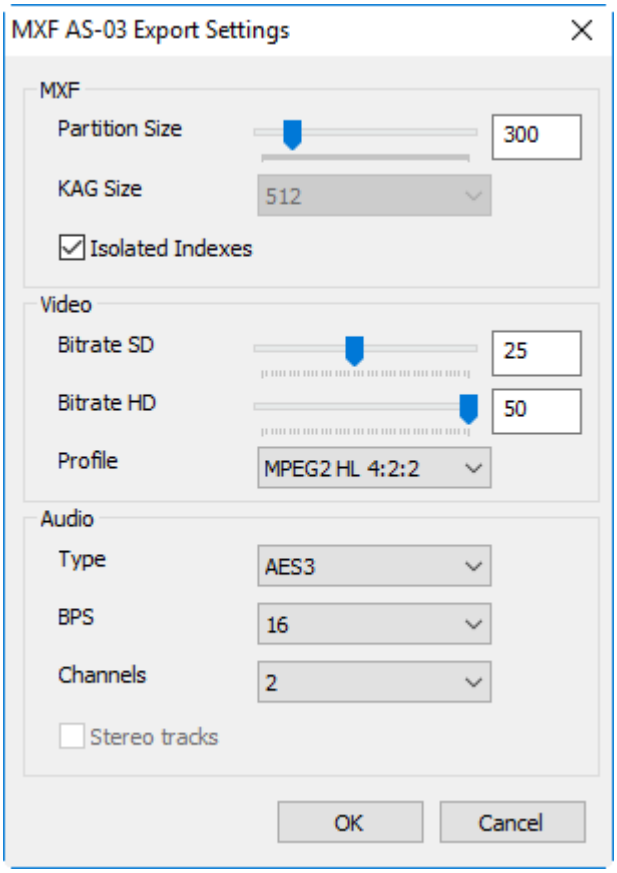

Here you can define the MXF, video and audio settings that will be used for the MXF AS-03 exporting.

MXF

The "MXF" configuration group comprises the advanced MXF parameters:

- **Partition Size** – the size of the MXF partition. To define this parameter, drag the corresponding slider or enter the value from 50 to 1800 via the keyboard.
- **KAG Size** – the value of the partitions alignment in the MXF file. This field is grayed out by default and cannot be changed by user.
- **Isolated Indexes** – select the checkbox to write the indexes in a separate partition as it is outlined in the "AS-03 MXF Program Delivery" standard. When the "Isolated Indexes" option is not selected, the indexes are written together in the same partition as the video.

Please visit **amwa.tv/projects/AS-03.shtml** for more information on the AS-03 MXF Program Delivery standard.

Video

Here define the bitrate for the SD and HD streams by dragging the corresponding sliders or entering the desired values via the keyboard.

Also assign the MPEG-2 profile to be used for the MXF AS-03 exporting by choosing one from the drop-down list: MPEG2HL 4:2:0 or MPEG2HL4:2:2.

Audio

The "Type" and "BPS" fields are grayed out by default and cannot be changed by user.

Here you can define the number of mono channels to be used in your MXF file. To do this, choose 2, 4 or 8 from the

"Channels" drop-down list.

The "Stereo tracks" option allows you to define the type of audio channels in your MXF file – mono or stereo. Select the "Stereo tracks" checkbox to receive 1, 2 or 4 (depending on your channels choice) stereo tracks in the exported MXF file. Alternatively, the resulting MXF file will contain 2, 4 or 8 mono channels.

MXF OP1A

Select "MXF OP1A (MXF)" from the drop-down list and press the "Setup" button to configure it. The following dialog box appears:

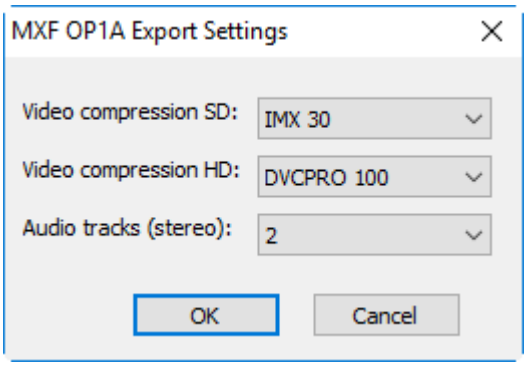

Here you can define the standard definition (SD) and high definition (HD) video compression settings as well as a number of stereo audio tracks that will be used for the MXF OP1A exporting by choosing the desired values from the corresponding drop-down lists.

The following standard definition compression settings are available:

- IMX 30
- IMX 40
- IMX 50
- DVSD
- DV25
- DV50

The following high definition compression settings are currently available:

- DVCPRO100

The MXF OP1A encoder supports export of the material with up to 4 pairs of audio tracks.

Sound Export

To export only sound, select the "Sound export (WAV)" plug-in and press the "Write" button.

The sound export has no settings.

Windows Media

To export Windows media files, select "Windows Media (WMV, WMA)" from the drop-down list. To change the settings, press the "Setup" button and the following dialog box appears:

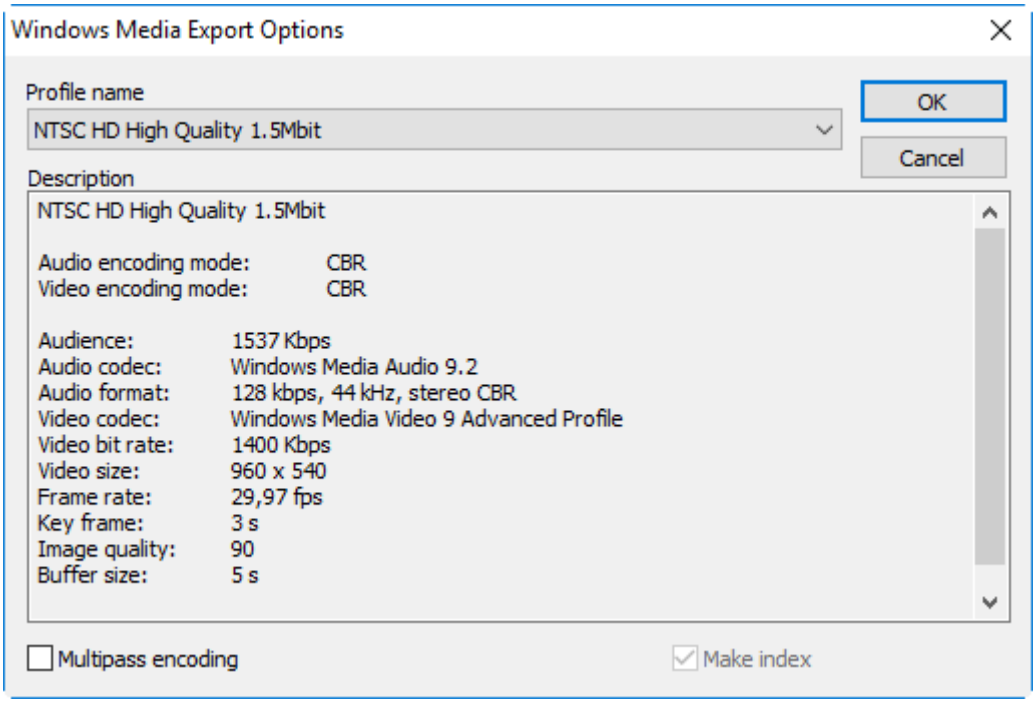

Here choose the desired profile from the drop-down list. Below you can view the description of the selected profile.

Select the "Multipass encoding" checkbox to enable multiple passes encoding.

Refer to the **TV Formats, Profiles**, and Playout section of the **Cinegy Archive Manager Manual** to learn about Windows Media profiles.

Export to EDL

Cinegy Desktop can export the Sequences and ClipBins to EDL (Edit Decision List) file format.

Choose the "Export" > "EDL" command from the Timeline or ClipBin context menu. The following "Export EDL" setup dialog box appears:

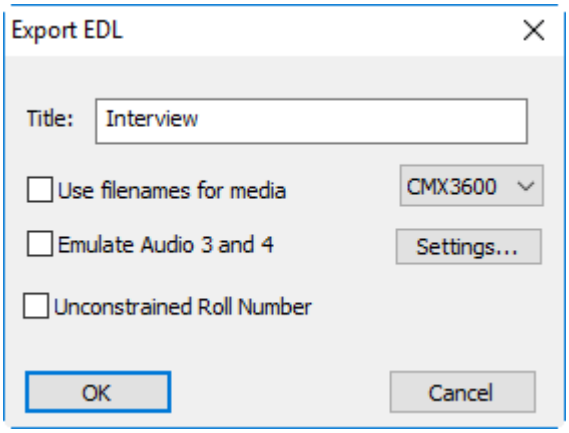

The "Title" parameter will be used in the EDL that can be generated for the recorded tape.

Define the EDL type by choosing one of the supported EDL formats from the EDL drop-down list.

Select the "Use filenames for media" option to create an EDL with the reference to the original audio and video files.

You can enable the "Emulate Audio 3 and 4" option if you are exporting more than 2 stereo audio tracks.

Select the "Unconstrained Roll Number" checkbox to remove the limitations on the rushes Roll number length.



Refer to the EDL documentation of your NLE system to learn the maximum allowed length of the Roll ID and the supported EDL formats.

Having set up the parameters mentioned above, press the "OK" button and a file dialog box appears. Enter a file name and press the "Save" button to create the EDL file.

Export to ALE

Cinegy Desktop can export Bins to ALE (Avid Log Exchange) file format to provide integration with Avid NLE.



The "Export to ALE" is only available for Bins, not Sequences.



Refer to your Avid documentation to learn more details.

Export to XML

Export to XML

This feature allows you to export all the metadata of a Sequence or a ClipBin to XML file format. The resulting file can be used by the third-party developers to make any kind of integration with other systems.

Select the "Export to XML" command from the Timeline or ClipBin main menu. The "Save as" dialog box appears; navigate to your desired destination folder and enter a name for your XML file. Press the "Save" button and your file will be saved.

Export to XML (for Final Cut)

Export all the metadata of a Sequence to XML interchange format and import it into Apple Final Cut Pro.

Select the "Export to XML (for Final Cut)" command from the "Timeline" main menu. The "Save as" dialog box appears; navigate to your desired destination folder and enter a name for your XML file. Press the "Save" button and your file will be saved.

2.3. Supported TV Formats and Devices for Output Operations

TV formats	
PAL 4:3	SDTV 4:3 25
NTSC 4:3	SDTV 4:3 29.97
NTSC 4:3 non-drop	SDTV 4:3 29.27 (non-drop)
PAL 16:9	SDTV 16:9 25
NTSC 16:9	SDTV 16:9 29.97
NTSC 16:9 non-drop	SDTV 16:9 29.27 (non-drop)
1080i50	HDTV 1920x1080 50 interlaced
1080i29.97	HDTV 1920x1080 29.97 interlaced
720p59.94 non-drop	HD720 16:9 59.94 progressive (non-drop)
720p59.94	HD720 16:9 59.94

TV formats	
720p50	HD720 16:9 50
1080p23.976	HDTV 1920x1080 23.976 progressive
1080p24	HDTV 1920x1080 24 progressive
1080i29.97 non-drop	HDTV 1920x1080 29.97 interlaced (non-drop)

EXPORT	
Export to File	**Comments**
Macromedia Flash (FLV)	
Microsoft Video (AVI)	Uses pre-installed DirectShow filters.
MP4 Flash (MP4)	
MPEG export (MPG)	
MXF Operational Pattern 1A /AS-03 (MXF)	
QuickTime export (QT)	Uses pre-installed QT player.
Real Media export (RM)	
SeaChange Export (SAF)	
Sound export (WAV)	
Windows Media (WMV, WMA)	
Export to EDL	
Export to ALE	
Export to XML	
Export to XML (for Final Cut)	
Export to Tape	**Comments**
AJA Kona family	
DeckLink SDI	
FireWire (IEEE 1394) device	
DVS SDI	
Export via Virtual VT	**Comments**
DVS SDI	
Consolidate to Tape	**Comments**
DeckLink SDI	
FireWire (IEEE 1394) device	
DVS SDI	
AJA Kona family	
Consolidate via Virtual VT	**Comments**
DVS SDI	
Export from Cinegy / Import to Avid	**Comments**

EXPORT	
SD Codecs: MXF DVSD 420/411 MXF DV25 411/411 MXF DV50 422 MXF IMX30 MXF IMX40 MXF IMX50 MXF Avid 15:1s	Uses export job drop target (Cinegy Convert Legacy)
HD Codecs: MXF DV100 MXF DNxHD 120/145 MXF DNxHD 185/220 MXF Avid 15:1s MXF XDCAM EX 35Mbit MXF XDCAM HD 422 50Mbit	

Integration with 3rd-party NLEs

Cinegy offers several workflows for integration with other non-linear editing systems (NLE).

The clips and Sequences prepared in Cinegy Desktop and stored in Cinegy Archive database can be exported for further work using other video editing solutions. Cinegy Archive Browser is the utility that provides access to Cinegy Archive database content and has the functionality to define different export modes. Depending on your workflow and preferences, you can choose one of the following variants:

- Exporting to Adobe – FCP7 XML Workflows
- Exporting to Avid and Adobe – AAF+MXF Workflows
- Cinegy Cinebridge AVI export

Chapter 3. Integration via Cinegy Archive Browser

3.1. Export to Adobe (FCP7 XML workflow)

Cinegy Archive Browser has a dedicated mode for exporting projects from Cinegy Archive database to 3rd-party NLEs that can import XML files created according to the XML for Final Cut Pro 7 specification.

During the export, the XML file is generated containing the information about clips, tracks, effects, metadata and links to the original media stored on Cinegy media storage. No media rendering takes place. Different NLEs that have the feature of importing Final Cut Pro 7 XML files will be able to open and work with generated XML files. The ability to access and open media from Cinegy media storage depends on the operating system and components installed in it, and also on the internal media import modules of each particular NLE.

XML for Final Cut Pro 7 (not Final Cut Pro X) is generated during export.

Export from Cinegy Archive to Adobe Premiere

The following example shows how to export projects from Cinegy Archive database via Cinegy Archive Browser to Adobe Premiere. This procedure is similar for other NLEs that support Final Cut Pro 7 XML import.

1. Configure Cinegy Archive Browser: set "Export mode" to "FCP7 XML".

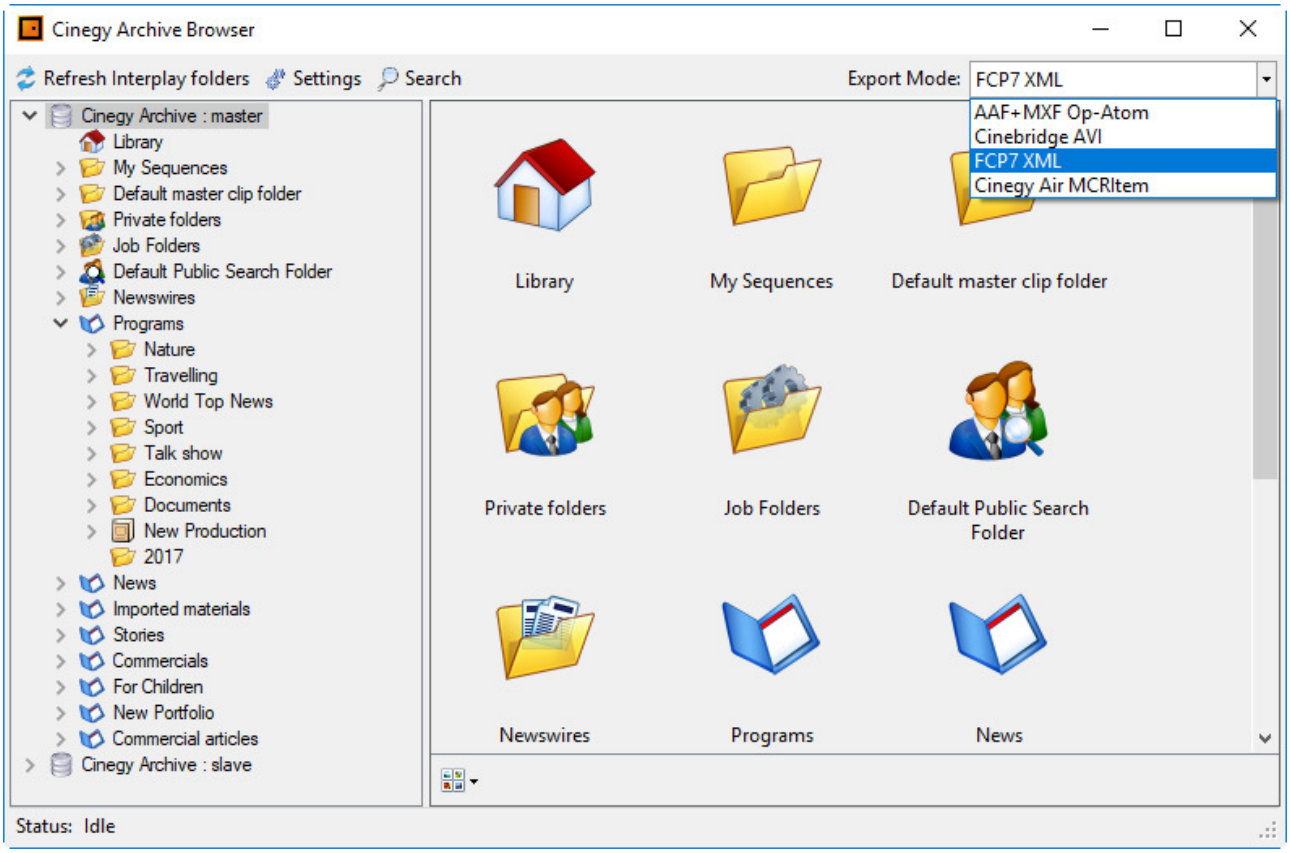

To define the export parameters, press the Settings button from the menu panel. The parameters are described in detail in the XML for Final Cut Pro 7 Export paragraph of the **Cinegy Desktop Manual**.

If you intend to use XML files in the NLE that is run on Windows OS operated computer, make sure you have selected the "Use Windows-style file paths" option.

2. In Cinegy Archive Browser, select a clip, Roll, ClipBin or Sequence you need to import and drag-and-drop the selected object into the Adobe Premiere project. The followings screenshot illustrates the process of Sequence export to Adobe Premiere:

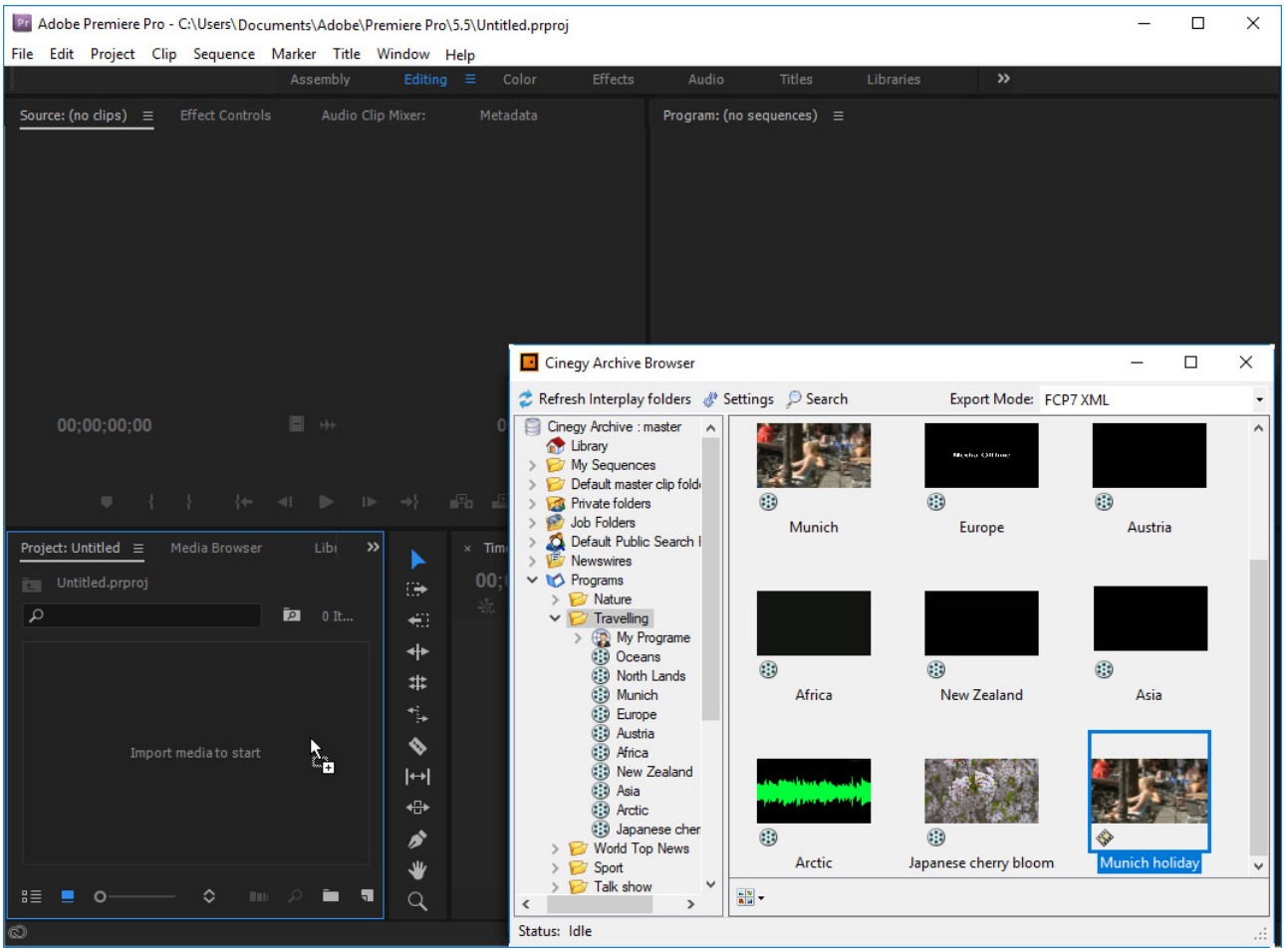

Working on Mac OS

If you are working on Mac OS, the Cinegy network shares containing media files should be mounted as SMB shared Volumes (for example, using **GO › Connect to Server** Finder command).

The address string syntax is as follows:

```
smb://<server name>/<share name>/
```

In the following example, the "//test-fs/Media/" share is mounted as a volume on Mac OS workstation, thus allowing access to the Cinegy Archive media files according to the paths written in the generated Final Cut Pro 7 XML file.

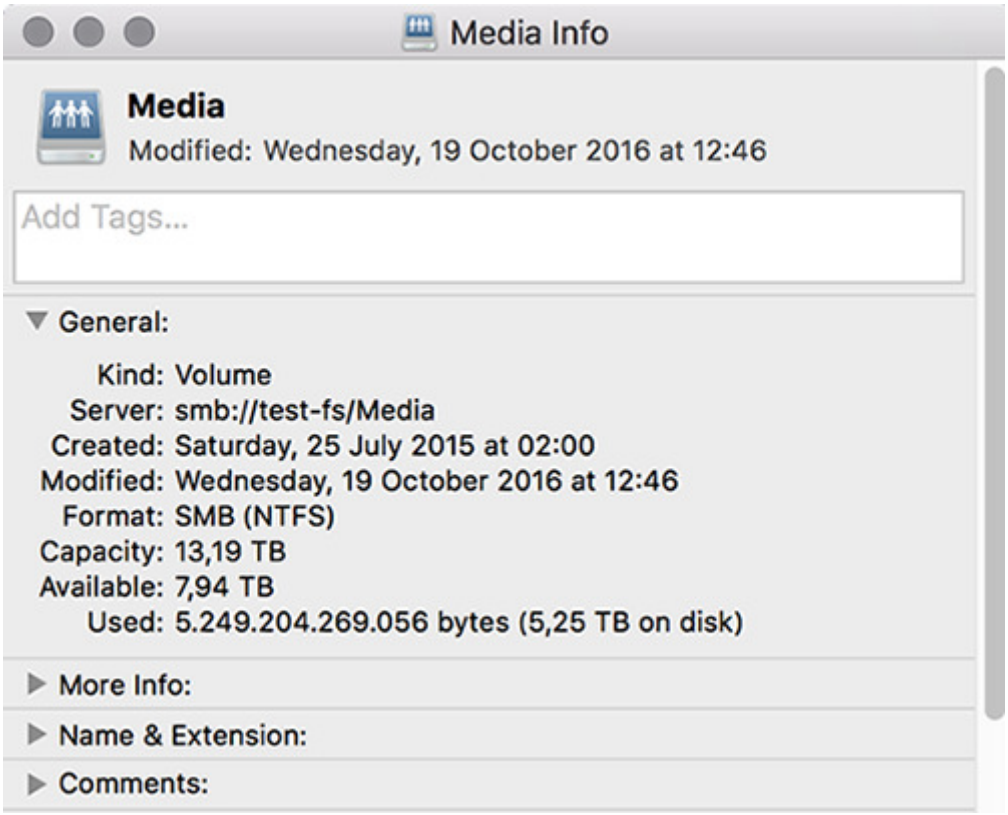

3.2. Export to Avid and Adobe (AAF+MXF workflow)

In the "AAF+MXF Op-Atom" mode Cinegy Archive Browser generates AAF and MXF files which can be used in Avid Media Composer, Adobe Premiere, or any other NLE that supports such files. The MXF files are generated according to the settings in the configured folder. Only selected by In and Out points from the original media are transferred. The AAF files contain information about clips, effects, additional metadata and links to generated MXF files.

Refer to the AAF + MXF Op-Atom Export Settings article of the **Cinegy Desktop Manual** for details on export settings.

The Cinegy Archive objects (e.g. clips, Rolls, ClipBins or Sequences) can be drag-and-dropped from Cinegy Archive Browser directly into the NLE workspace. This is convenient if both Cinegy Archive Browser and NLE are installed on Windows OS.

In case the NLE works on Mac OS, you can create the AAF and MXF files by drag-and-dropping objects from Cinegy Archive Browser into any folder on Windows OS and then copy them to Mac OS or access them via network, or by using Cinegy Workspace WEB client.

Export from Cinegy Archive to Avid Media Composer or Adobe Premiere

The example below shows the workflow in which media clips are sent from Cinegy Archive to Avid Media Composer.

The same procedure works for importing files into Adobe Premiere.

To set up this workflow, follow the steps:

1. Define the export settings.

   To configure the export parameters, choose the "AAF+MXF Op-Atom" mode from the "Export Mode" drop-down list:

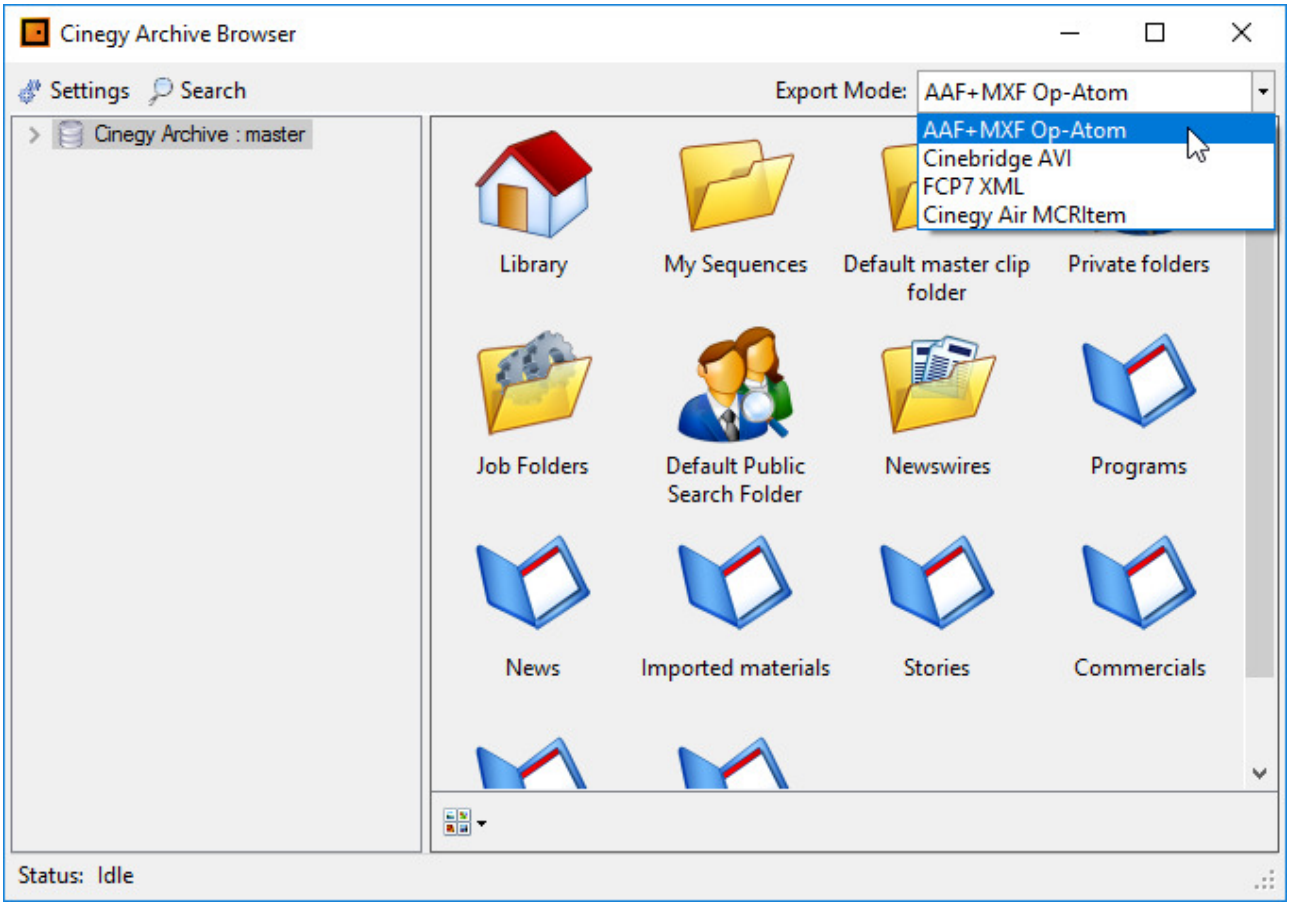

and press the Settings button from the menu panel.
The following configuration "AAF+MXF Op-Atom Settings" window appears:

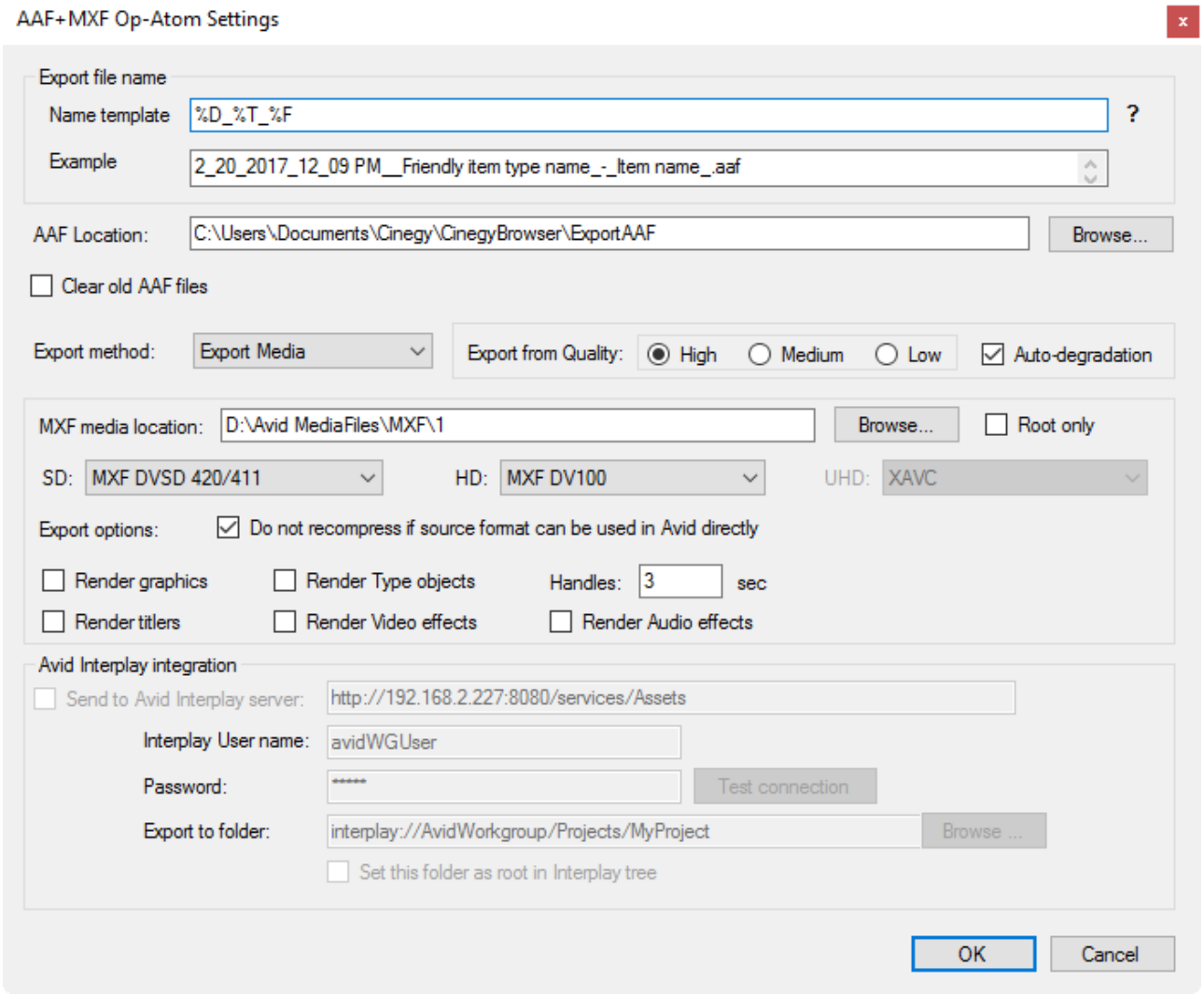

Refer to the AAF + MXF Op-Atom Export Settings paragraph of the **Cinegy Desktop Manual** for more details on the Avid export settings.

2. Open Avid Media Composer and create a new project.
3. In Cinegy Archive Browser select a clip, Roll, ClipBin or Sequence you need to import to Avid.
4. Drag-and-drop the selected object into the Avid Media Composer project bin window:

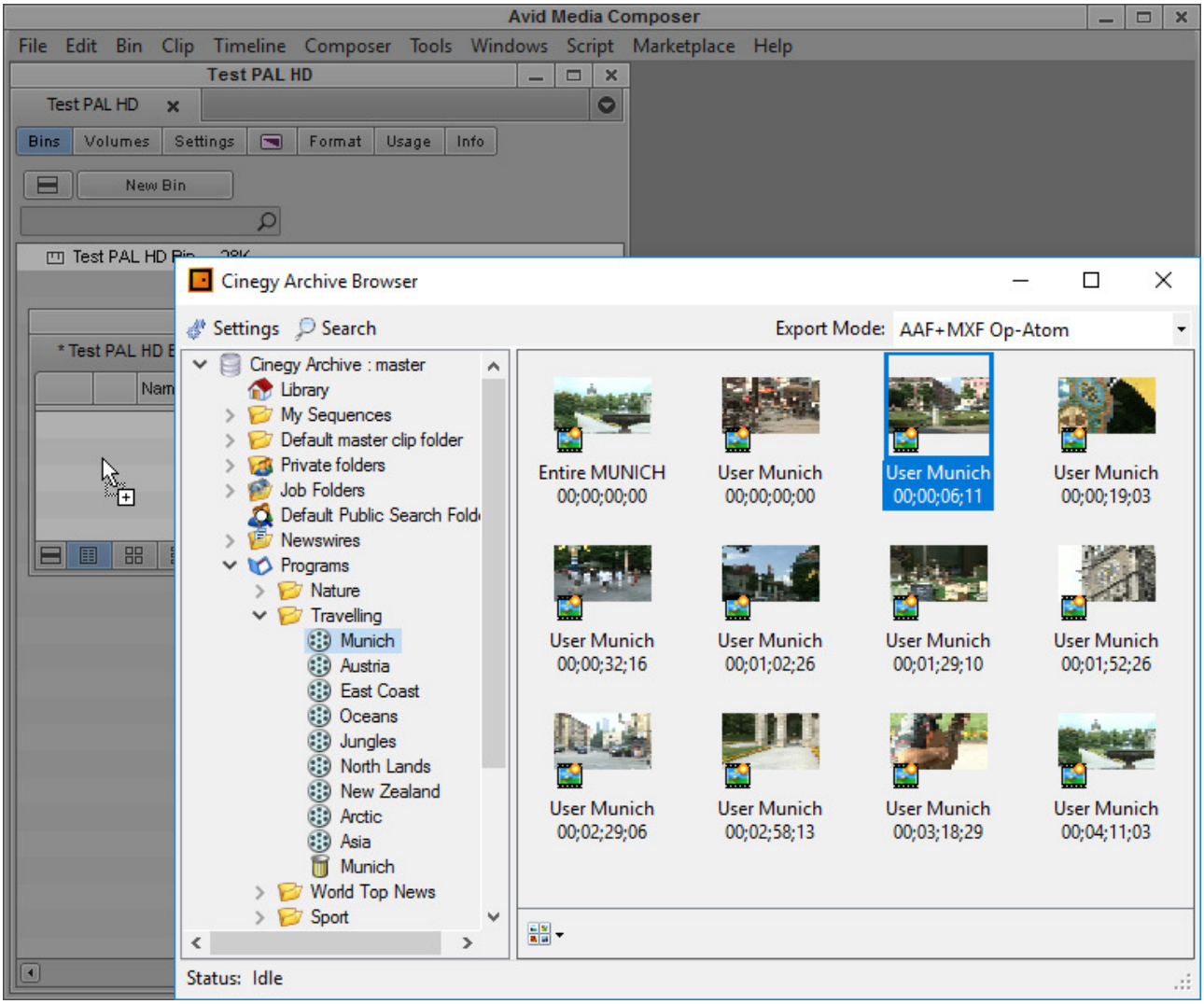

The following progress bar is shown during the exporting process:

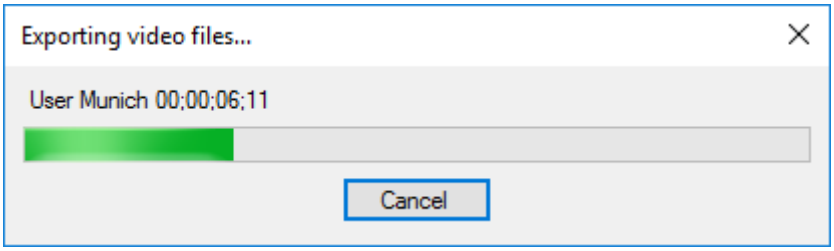

To abort the process in progress, press "Cancel".

During the export, media is wrapped and saved into MXF files (MXF OP-Atom) and the project data such as arrangement of source clips, metadata and effects information is written to AAF files. The files are written to the locations defined in the "AAF+MXF Op-Atom Settings" dialog.

The same procedure works for importing files into Adobe Premiere.

Alternatively, you can import the previously created AAF files using the "Import" command from the Avid Media Composer or Adobe Premiere main menu. To do so, right-click the selected Cinegy Archive object and choose the "Export AAF to …" command from context menu:

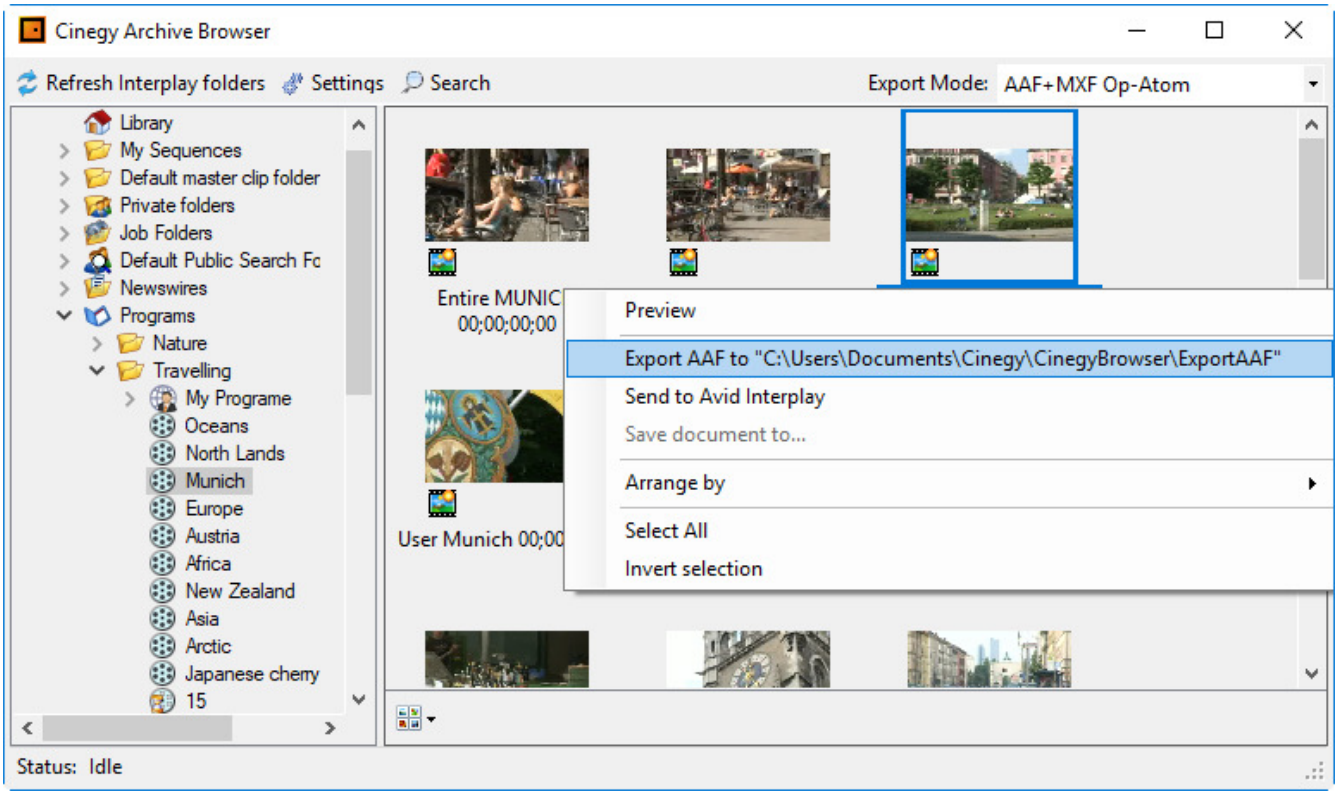

Launch the Avid Media Composer, right-click the media Bin window and select the "Import Media" command from the "Input" submenu:

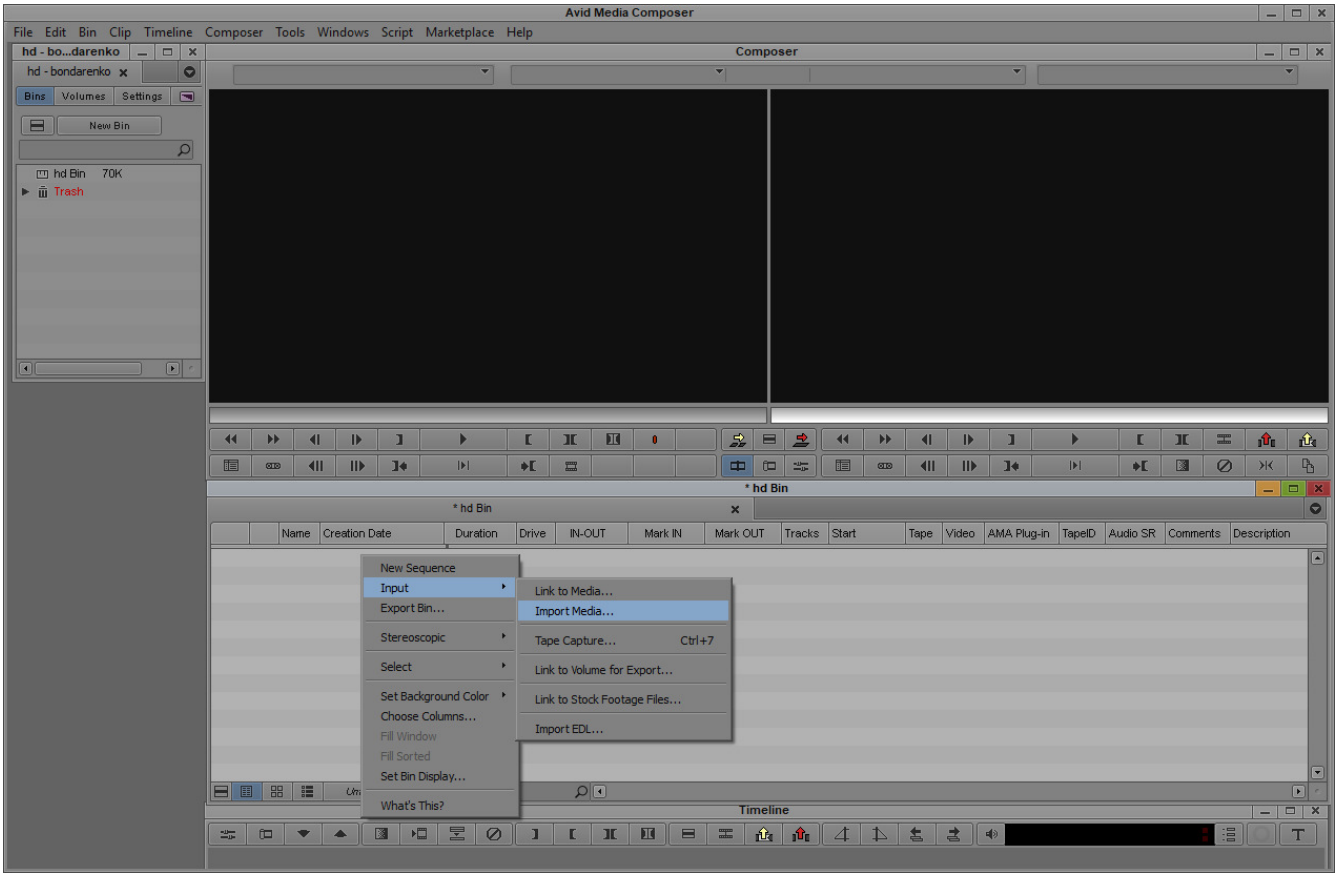

Select the imported AAF file from the folder, previously indicated in the "AAF Location" field of the "AAF+MXF Op-Atom Settings" window:

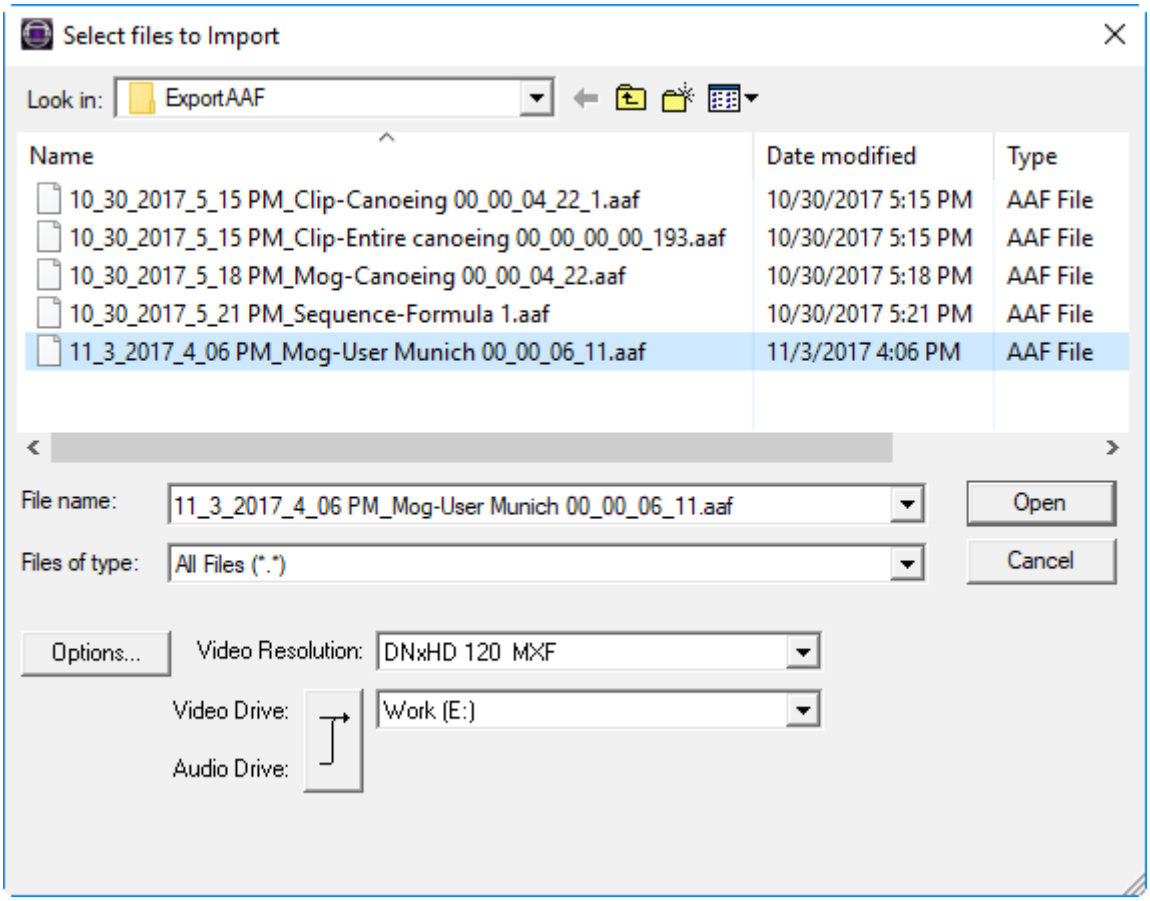

Once selected, the exported clip will be added to the Avid Media Composer Bin:

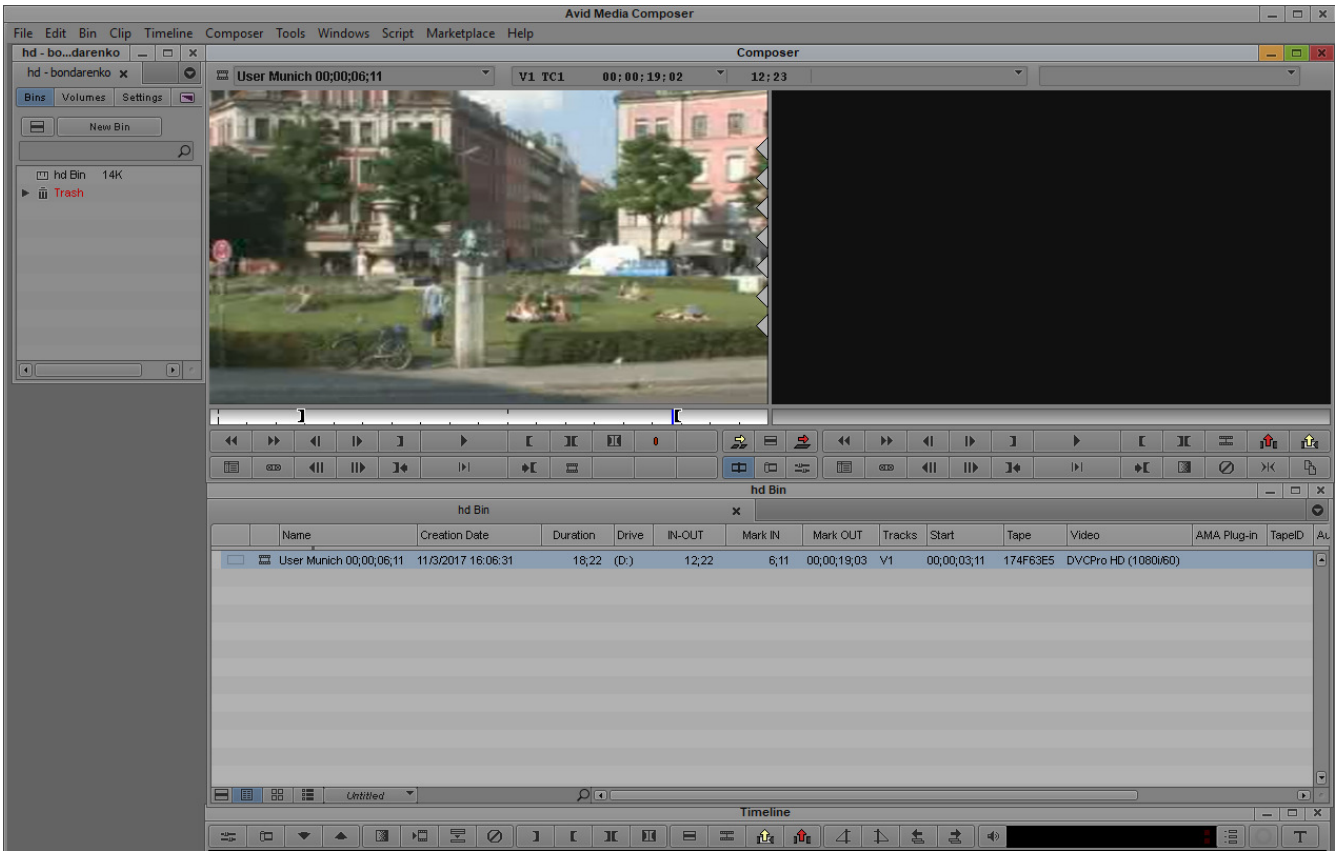

3.3. Two-way Avid Media Composer Integration

You can import Cinegy objects to Avid Media Composer in three ways:

- directly from Cinegy Archive Browser (pull from Cinegy Archive);
- via the post folder in Cinegy Archive Browser;
- by Cinegy Convert Plugin of the Cinegy desktop (push model).

Import from Cinegy Archive Browser

You can import clips, Rolls, ClipBins and Sequences from Cinegy Archive Browser directly to Avid Media Composer project via simple drag-and-drop. To do so, follow the steps below:

1. Open Avid Media Composer and create a new project.
2. Open Cinegy Archive Browser and select a clip, Roll, ClipBin or Sequence you need to import to Avid Media Composer.

   Make sure that the selected media footage has the same format as Avid Media Composer project.

3. Drag-and-drop the selected media footage into the Avid Media Composer project bin window.

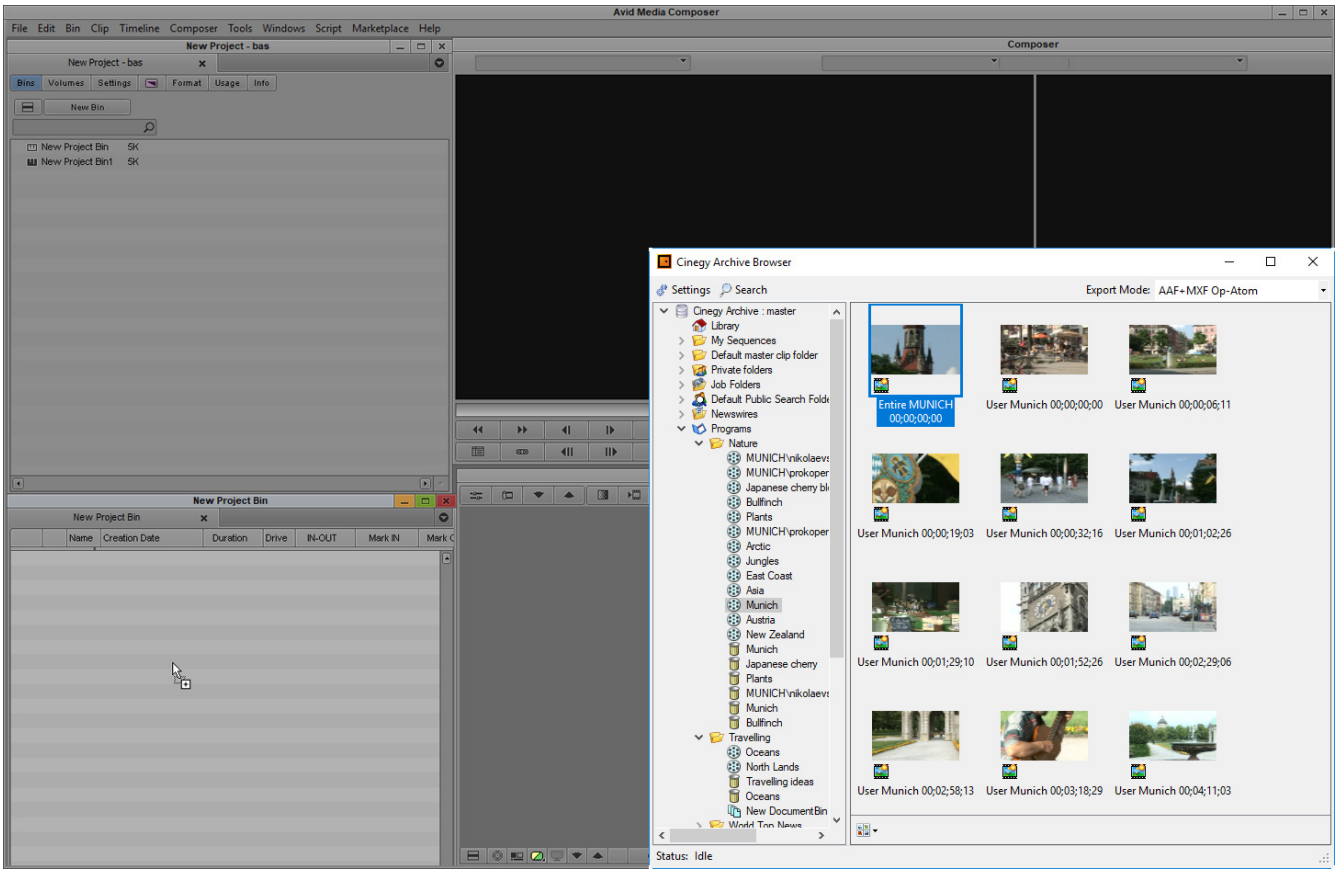

The following progress bar is shown during the exporting process:

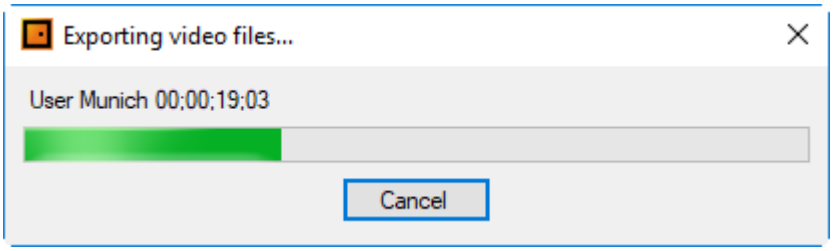

To abort the process in progress, press "Cancel".

Media for all the objects being exported are converted into MXF files and the references for generated MXFs are written into

a created AAF file.

Make sure that the "MXF media location" is set up correctly in the Cinegy Archive Browser options dialog; otherwise the Avid Media Composer will not find the generated MXF files and you will get the "Media offline" message.

Refer to the **AAF + MXF Op-Atom Settings** paragraph within the Export Modes article for details on "MXF media location" configuration.

The following table shows the feature mapping when a Sequence is imported to Avid Media Composer:

Feature	Status	Description
Video clips	Fully supported	Video clips will be transferred with no changes.
Audio clips	Fully supported	Audio clips will be transferred with no changes.
Flop	Fully supported	The corresponding flop effect will be applied in the Avid sequence.
Dissolve	Fully supported	The corresponding dissolve mix will be applied in the Avid sequence.
SMPTE mixes	Coming soon	The feature is ignored during export.
Dip to color	Coming soon	The feature is ignored during export.
Speed	Fully supported	The corresponding speed effect will be applied in the Avid sequence.
Freeze	Special	The corresponding freeze effect will be applied in the Avid sequence for video clips. Audio clips will be replaced with fillers of the corresponding duration.
Titler	Special	Media is exported without the alpha channel information (blended on the black background) or is replaced with fillers. To disable rendering of titler objects, uncheck the corresponding option in the **AAF + MXF Op-Atom Settings** dialog.
Pictures	Special	Media is exported without the alpha channel information (blended on the black background) or is replaced with fillers. To disable rendering of graphic images, uncheck the corresponding option in the **AAF + MXF Op-Atom Settings** dialog.
Audio pan balance	Coming soon	The feature is ignored during export.
Video transparency key frames	Coming soon	The feature is ignored during export.
Multiclip	Coming soon	The multiclip is replaced with a filler of the corresponding duration.
Color correction	Not supported yet due to technical limitations	The feature is ignored during export.
Inverse effect	Not supported yet due to technical limitations	The feature is ignored during export.

When the import is done, the items are ready to be used in Avid Media Composer:

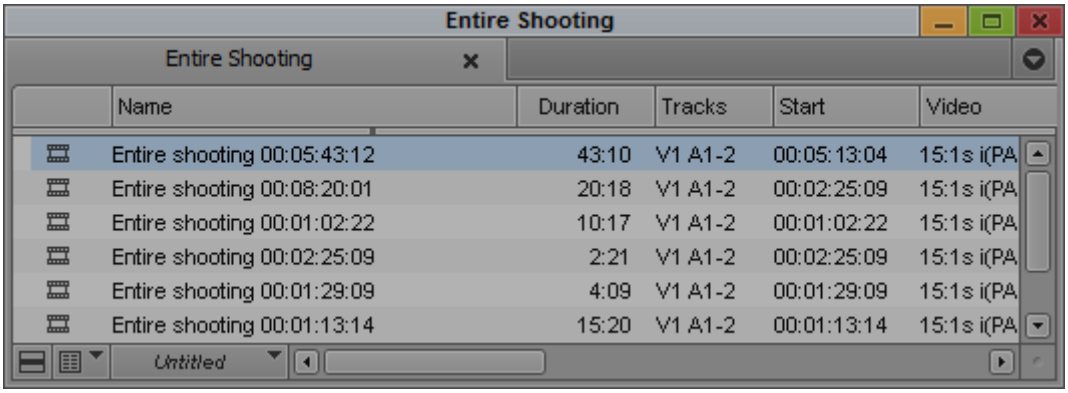

Export From Avid Media Composer to Cinegy Archive Using Drop Target Window

There is a special "drop target" window that supports the dragged-and-dropped items from Avid Media Composer Bins – AAF files. It can be launched via the "Show drop target window" command:

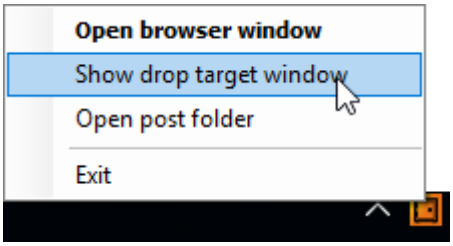

The following "Drop to Cinegy Archive" window appears:

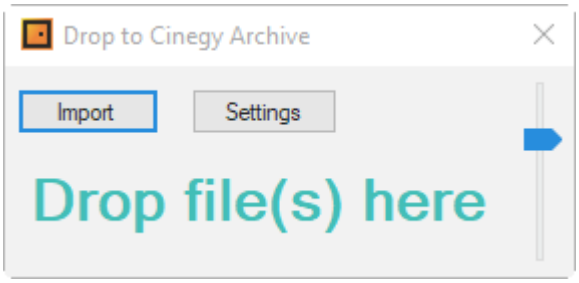

The "Drop to Cinegy Archive" window always stays on top; you can change its transparency using the slider on the right side of the window.

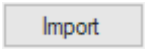

Press the "Import" button to launch the standard "Open" dialog and select the file(s) for import.

Alternatively, you can drag-and-drop clips or compositions from the Avid Media Composer workspace into the "Drop to Cinegy Archive" window. The other way is to select the previously created AAF file(s) and drag-and-drop them into this window.

The import is impossible unless the target location is defined in the "Target folder in Cinegy Archive DB" field on the "Main Settings" window.

Only AAF file format is supported for import into Cinegy Archive.

As soon as the files are added, the import session starts automatically. The window caption displays the import process details:

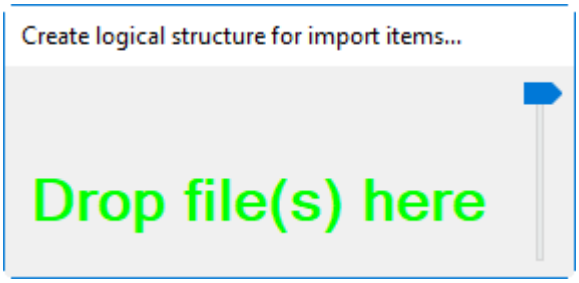

The following window informs whether the import process is finished successfully or failed and displays the detailed information about the performed operations:

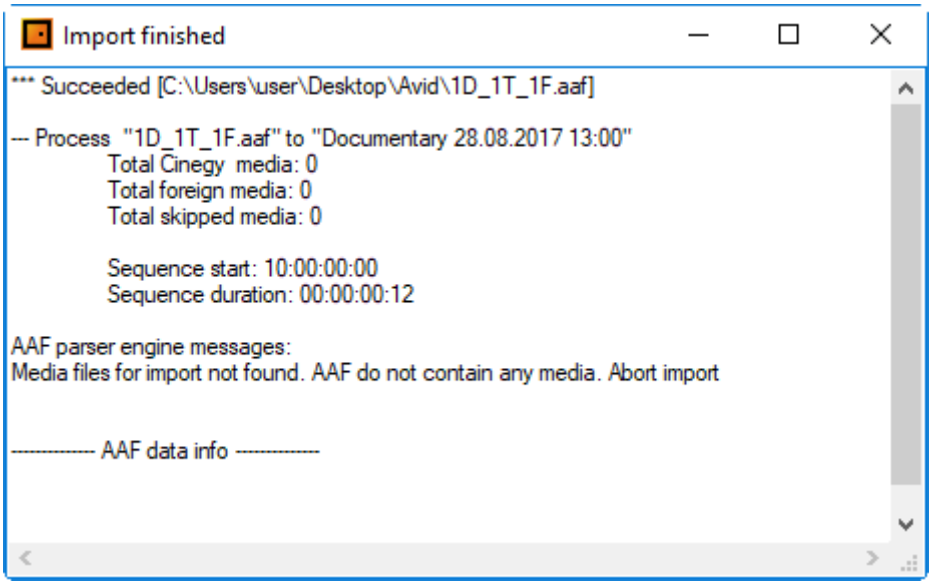

Settings

For successful import operations, the required settings should be properly configured.

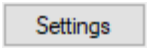

Press the "Settings" button and specify the settings in the following dialog that appears:

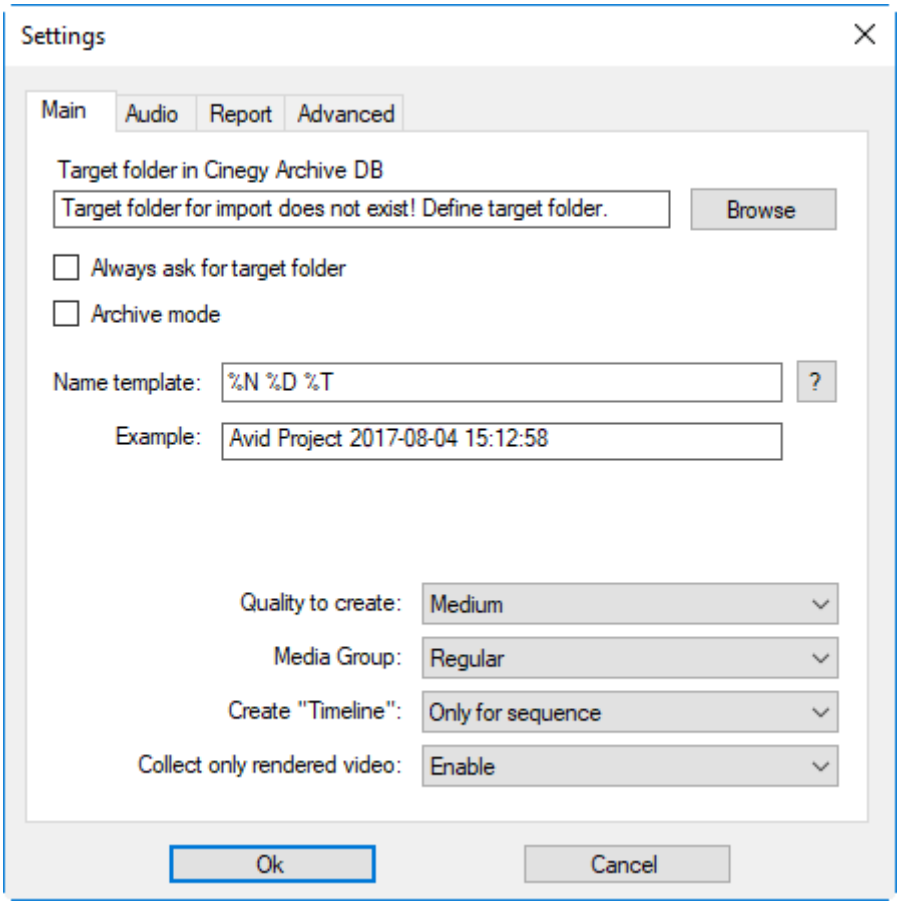

The groups of settings are split into separate tabs.

Main Settings

Define the following parameters on the "Main" tab:

- **Target folder in Cinegy Archive DB** – defines the target folder within the Cinegy Archive database where the imported media files will be placed.
- **Always ask for target** – if selected, the window with the database tree will be opened to select the target folder within the Cinegy Archive database, each time the new import operation is initiated.
- **Archive mode** – if selected, the DocumentBin containing *.aaf and *.aaf.archive files will be created while importing media files, which can be used to restore exported media in Avid Media Composer.
- **Name template** – defines a file name macro to automate the imported media naming. The file name preview is displayed in the "Example" field.
- **Quality to create** – the clips being exported from Avid Media Composer to Cinegy Archive database will be assigned with the high or medium quality, chosen from the drop-down list.
- **Media Group** – defines the media group that will be assigned for the created Roll.
- **Create "Timeline"** – defines whether the sequence will be created.
- **Collect only rendered video** – if selected, only rendered video with applied in Avid Media Composer changes will be exported, without its original video file.

Audio Settings

The imported media can contain up to 16 audio tracks. Deselect the checkboxes next to audio track(s) that should not be imported from Avid Media Composers project:

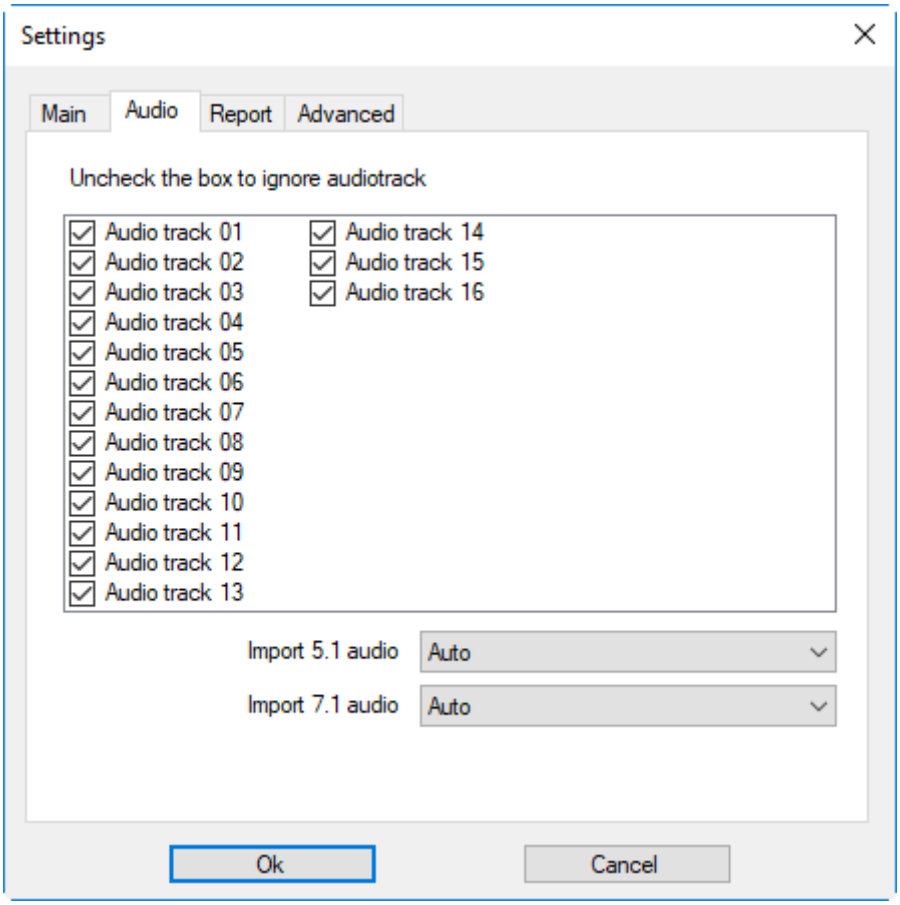

- **Import 5.1 audio** – defines the path order for the 5.1 audio import.
- **Import 7.1 audio** – defines the path order for the 7.1 audio import.

Report Settings

The following tab contains settings for report generation:

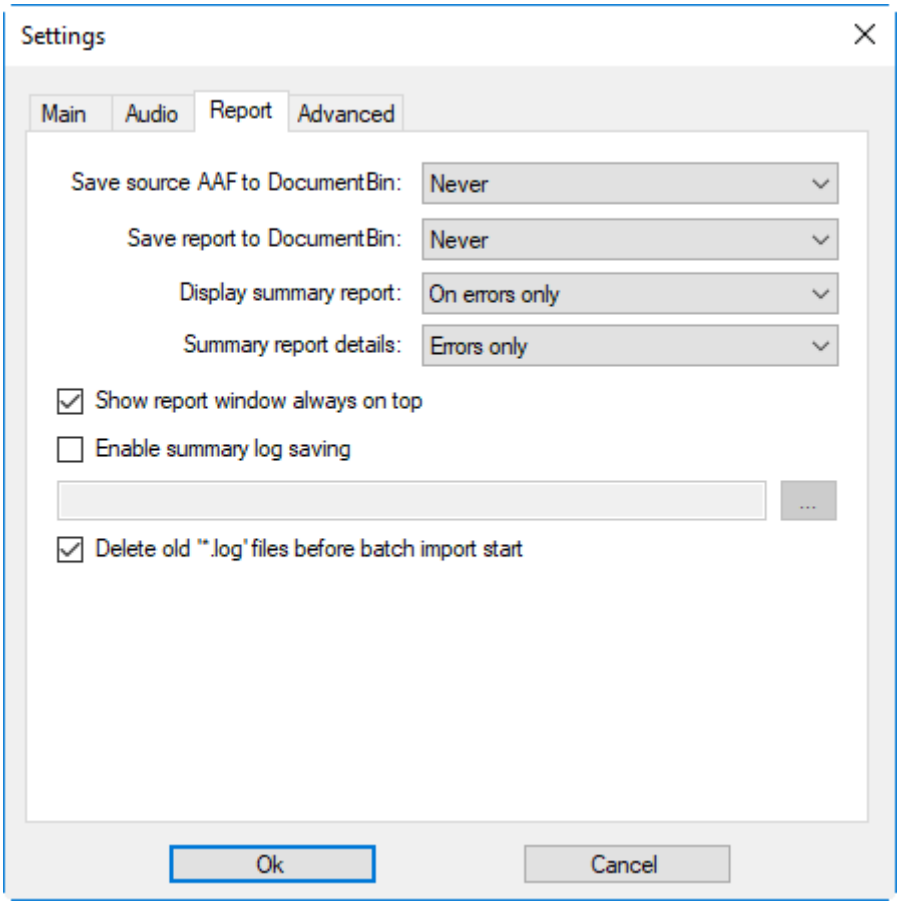

- **Save source AAF to DocumentBin** – defines when the source *.aaf file will be saved to the DocumentBin while importing media files: always, on errors only and never.
- **Save report to DocumentBin** – defines when the report *aaf.log file will be saved to the DocumentBin: always, on errors only and never.
- **Display summary report** – defines when the report *.log file will be automatically open on the import operation end: always, on errors only and never.
- **Summary report details** – defines the type of the summary written in the *.log report file: full or on errors only.
- **Show report window always on top** – if selected, the report *.log window will be displayed on top of all currently open windows after importing media files.
- **Enable save summary log** – if selected, the save summary *.log file to the defined folder is enabled.
- **Delete old '*.log' files before start batch import** – if selected, the previous *.log files will be deleted and the latest one created before initializing the batch import session.

Advanced Settings

The following tab contains advanced settings for Avid media composer integration:

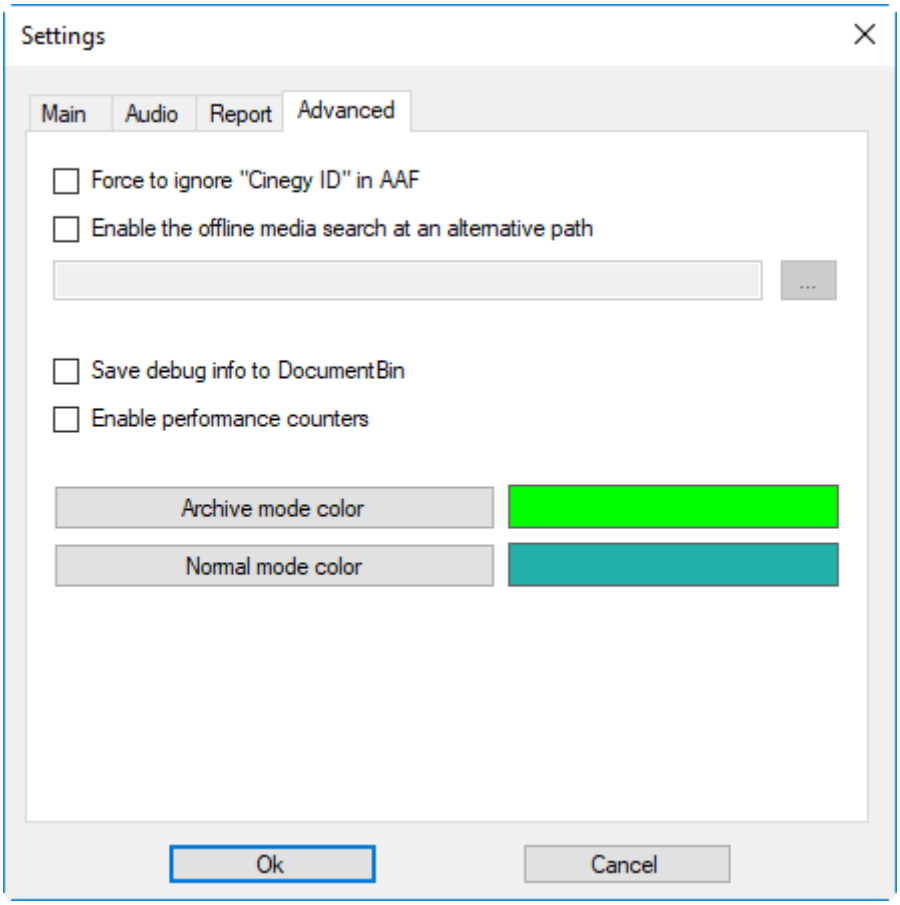

- **Force to ignore "Cinegy ID" in AAF** – if selected, links to the existing files in the database will be created. If not selected, new files will be created, containing one of the following Cinegy Archive objects: clip, master clip, ClipBin, Sequence, Roll, etc.
- **Enable the offline media search at an alternative path** – if selected, the offline media search at the alternative defined folder is enabled, in case the media was transferred.
- **Save debug info to DocumentBin** – if selected, the *.dump file will be saved to the DocumentBin.
- **Enable performance counters** – if selected, the performance statistics will be added to the report file.
- **Archive mode color** – press the button to define the text color within the "Drop to Cinegy Archive" window in the Archive mode and choose the color from the basic colors set.
- **Normal mode color** – press the button to define the text color within the "Drop to Cinegy Archive" window and choose the color from the basic colors set.

Sample Workflow

Cinegy Archive Browser allows to export proxy quality and then relink it with high quality. The following workflow represents the "push model" when the operator manually selects the Cinegy Archive object to be sent to Avid Media Composer. The steps below show the sample workflow for rough-editing of the proxy quality files in Avid Media Composer and then relinking them to the high resolution files:

1. Configure Cinegy Archive Browser:
    - set "Export mode" to "AAF+MXF Op-Atom":

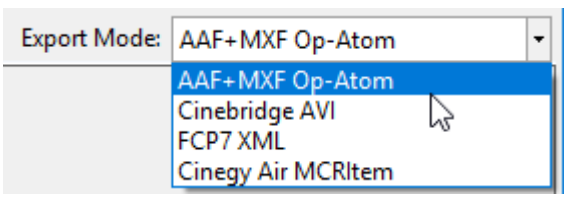

- in Cinegy Archive Browser "AAF+MXF Op-Atom Settings" window, select the proxy quality from the drop-down list (MXF Avid 15:1s) and deselect the "Do not recompress if source format can be used in Avid directly" option:

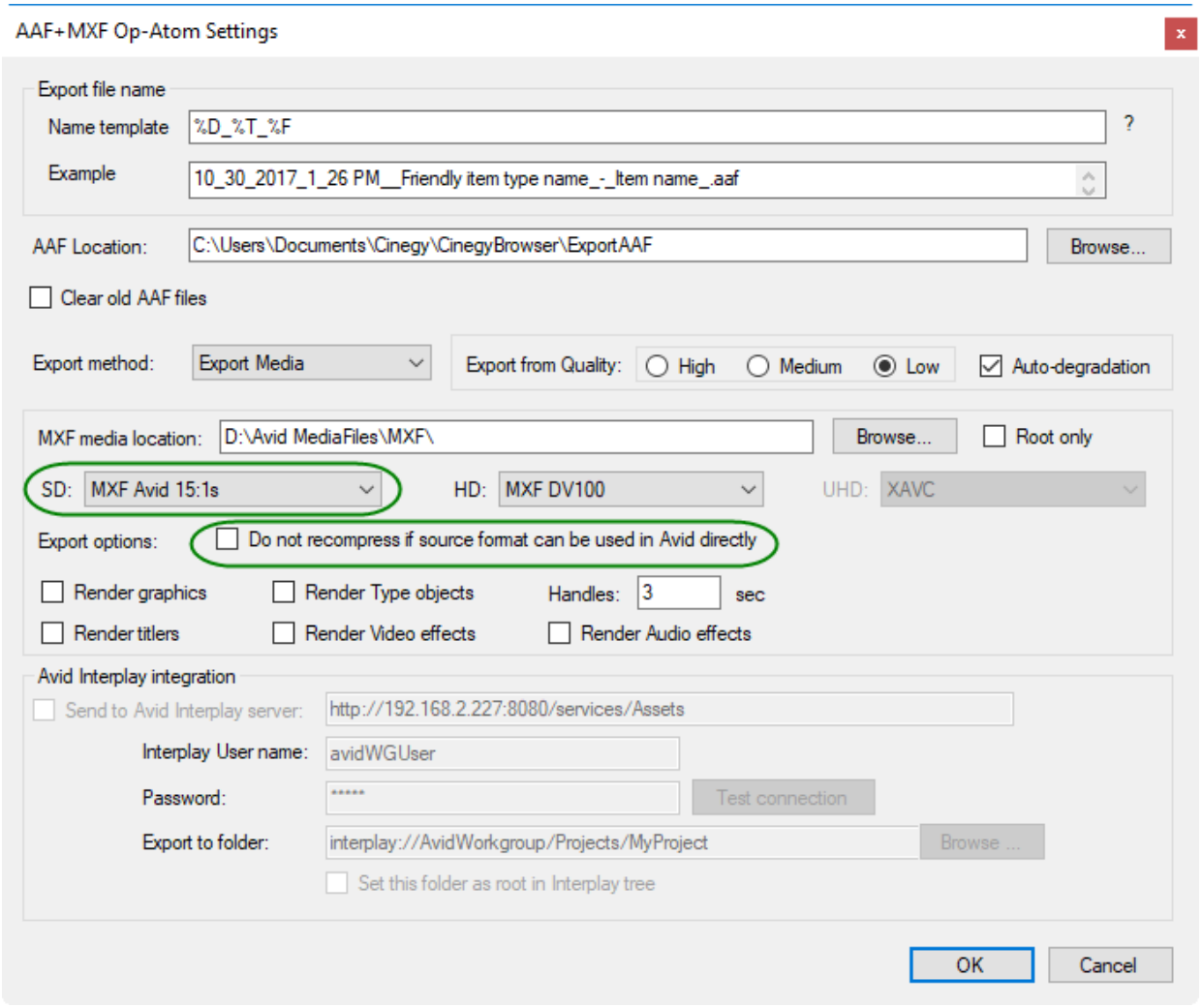

2. Drag-and-drop the specified objects from Cinegy Archive Browser into Avid Media Composer bin.
3. Perform the desired editing operations in Avid Media Composer using these proxy quality media.
4. In Cinegy Archive Browser "AAF+MXF Op-Atom Settings" window, change the media files format settings to the desired high quality.
5. Select the same Sequence in the explorer tree and drag-and-drop the specified objects from Cinegy Archive Browser into Avid Media Composer bin again.
6. When the export is completed, the new MXF files will be generated according to the specified settings. Now the object contains media of high and low quality.
7. Finalize your composition in Avid Media Composer using high quality media. Link high-resolution files to files with proxy quality to keep the media at its original resolution.

Avid Interplay Integration

To activate Avid Interplay integration functionality, please contact your Cinegy sales representative.

When all the necessary Avid export parameters are set up, the Avid Interplay folders tree panel will appear:

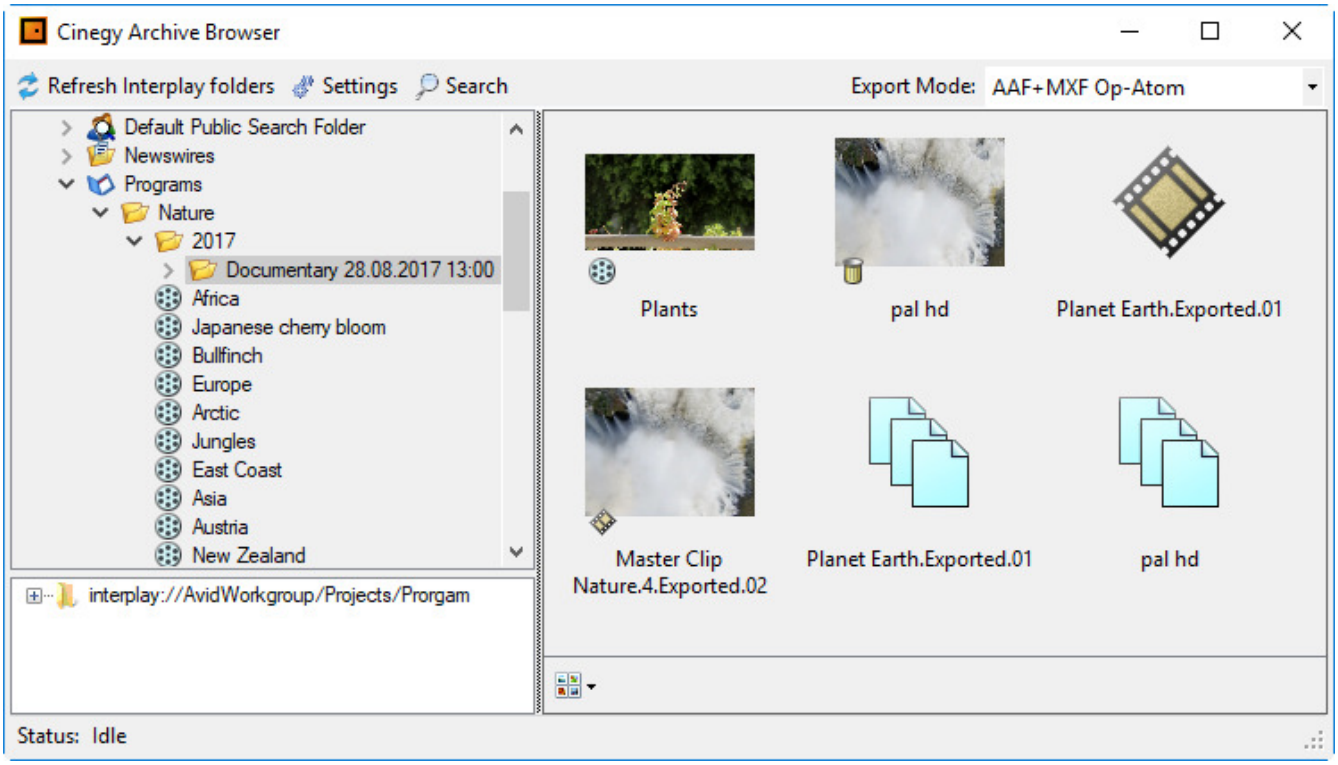

To send the object to the Avid Interplay server, select the object and drag and drop it to the desired folder in the Interplay tree:

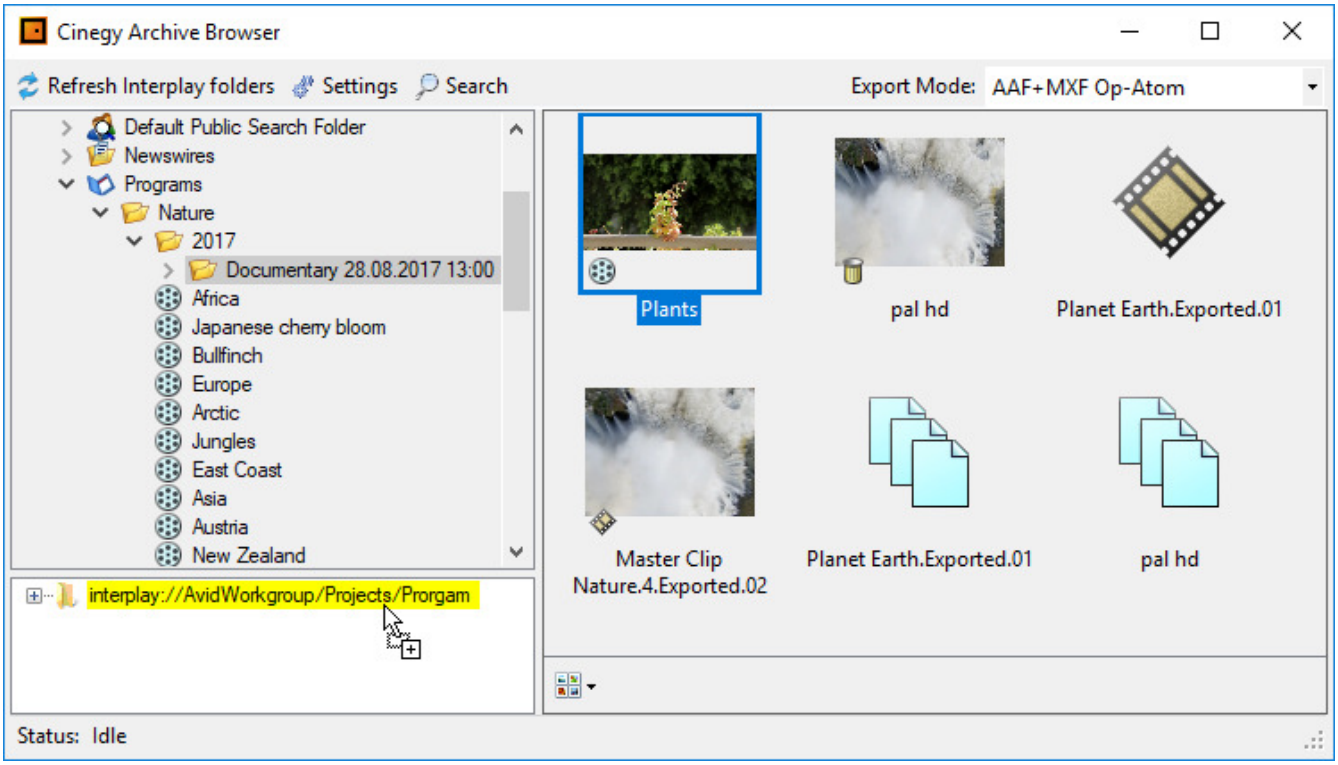

or select the "Send to Avid Interplay" command from the object's context menu.

Make sure that the "MXF media location" is set up correctly in the Cinegy Archive Browser options dialog; otherwise, Avid Media Composer will not find the generated MXF files and you will receive "Media offline" messages.

The following window will inform you of the exporting progress:

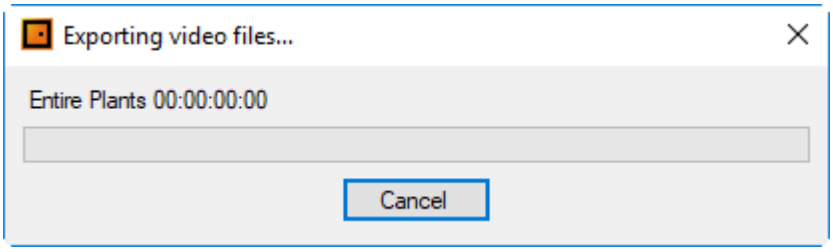

The files will be exported to the specified Avid media files folder.

Working with Post Folder

Post folder is a special network shared folder which checks for the appearance of new AAF files to be imported into the Avid Media Composer projects.

Refer to the **Settings** paragraph for details about post folder configuration.

When a new AAF file is added, a message appears above the Cinegy Archive Browser icon located in the notification area of the task bar, informing you about the new file:

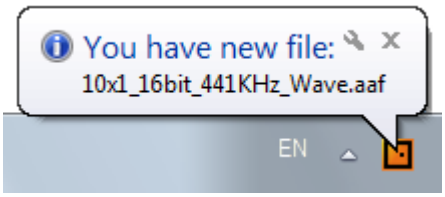

The content of the post folder can be managed via the "Post" manager. To open it, right-click the Cinegy Archive Browser icon and choose the "Open post folder" command:

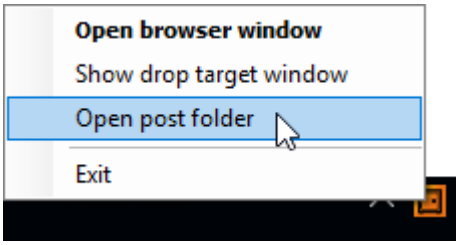

The following "Post" manager appears:

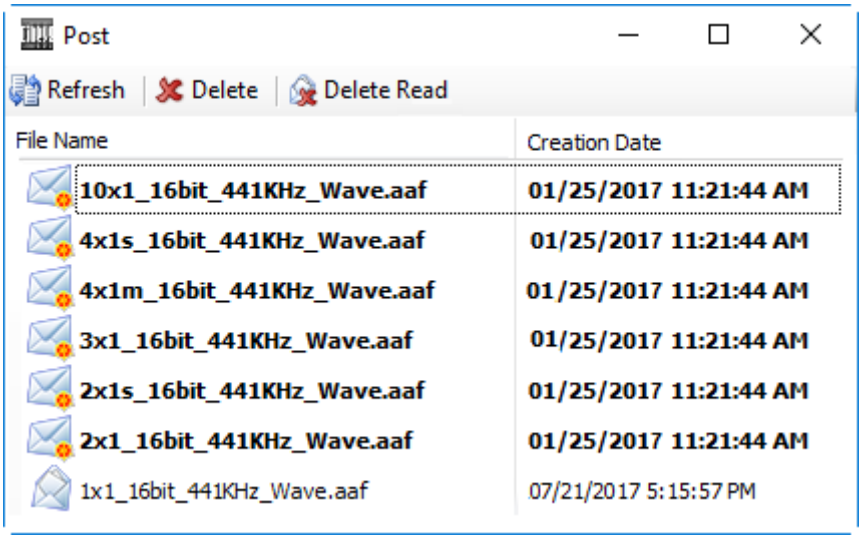

Here the list of AAF files (so-called "posts") contained in the post folder is displayed.

 Those posts that have not been imported to Avid Media Composer are marked as unread.

 The posts that have been imported to Avid Media Composer are marked as read.

To import a post to Avid Media Composer, select the required one and drag-and-drop it to an Avid Media Composer project.

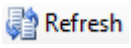

Press the "Refresh" button to update the list of posts from the post folder storage.



Press the "Delete" button to delete the selected post(s) from the post folder.



Press the "Delete Read" button to delete all the read posts from the post folder.

Chapter 4. Cinegy Cinebridge AVI Export

The Cinegy Cinebridge module is obsolete. The Cinegy Cinebridge decoder is not installed automatically during the Cinegy Desktop installation; make sure Cinegy Cinebridge decoder is installed on your computer.

Cinebridge export mode allows user to create virtual AVI files that contain references to media files stored in the Cinegy Archive database, i.e. no actual export of video files takes place.

4.1. Export from Cinegy Archive Browser

To configure the Cinebridge export parameters, choose "Cinebridge export" from the "Export Mode" drop-down list and press the "Settings" button on the menu panel.

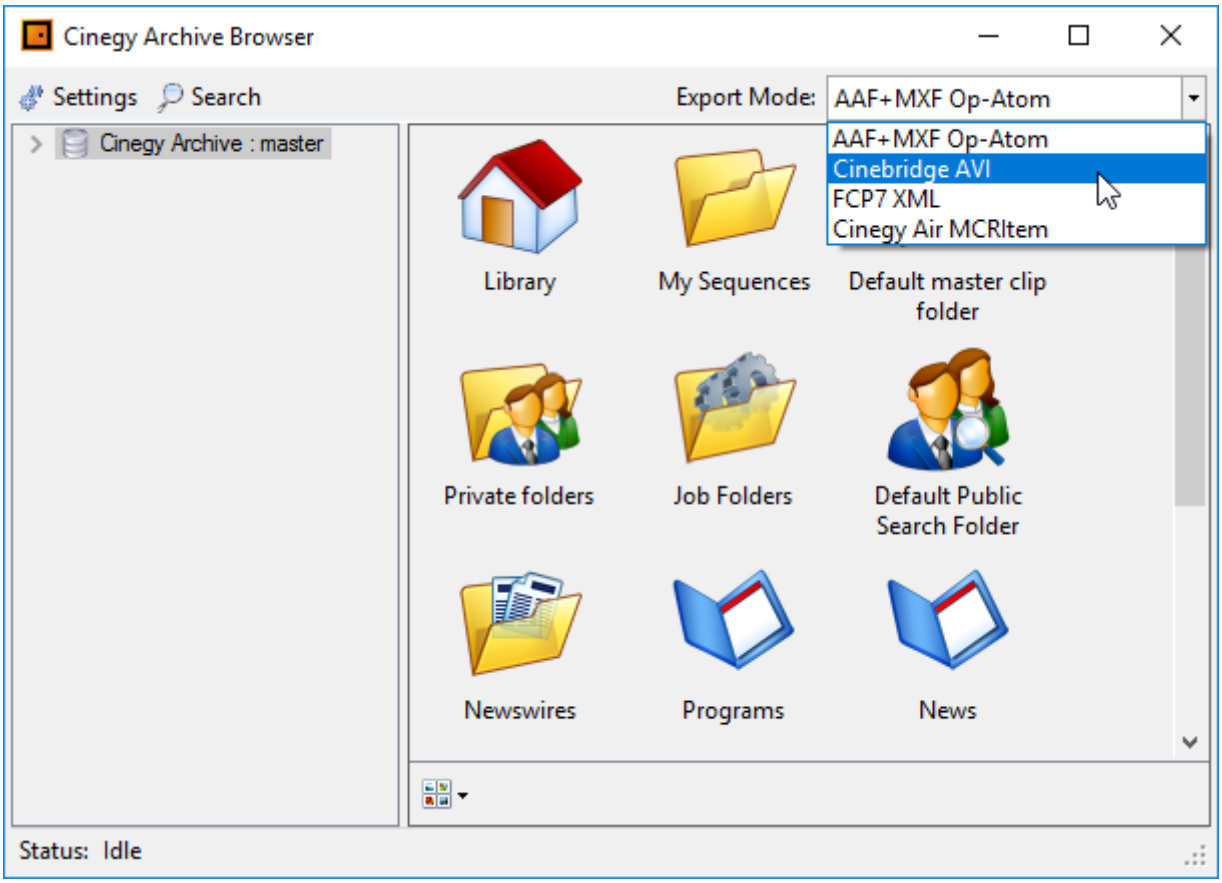

The export settings are described in detail here.

To create a virtual AVI file, drag-and-drop a Roll, clip, ClipBin or Sequence from the Cinegy Archive Browser window to the selected Windows directory.

4.2. Export from Cinegy Desktop

The export of the Sequences and ClipBins to the virtual AVI files can be done by choosing the "Cinegy Cinebridge (AVI)" format for the export to file operation in Cinegy Desktop:

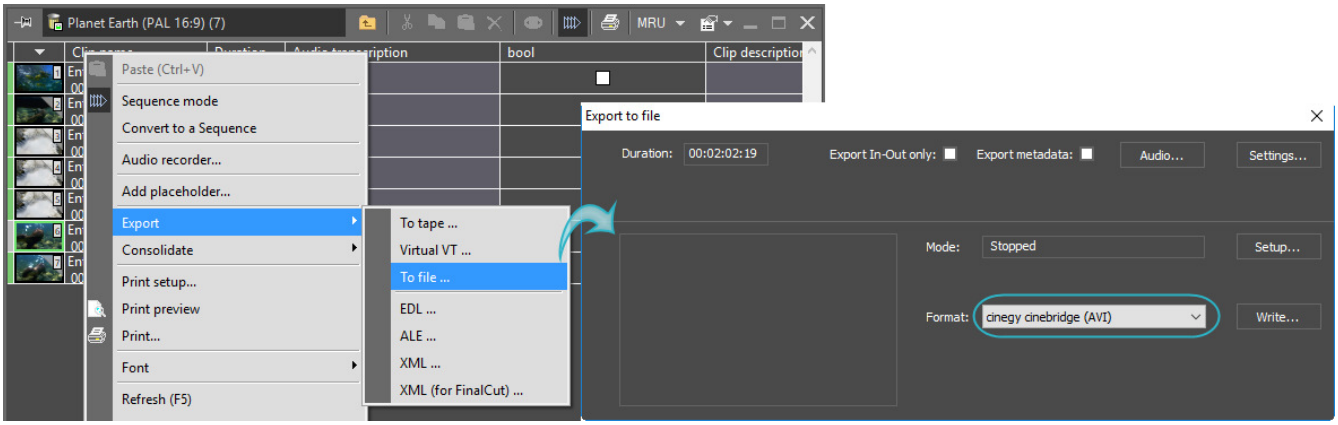

The virtual AVI file with the specified name will be created in the defined location.

In order to check if Cinegy Cinebridge decoder is properly installed and operational, simply play a virtual AVI via the standard Windows Media Player.

Cinegy Newswire

Chapter 5. Cinegy Newswire Installation

While tools for reading wires are incorporated in Cinegy Desktop, Cinegy Newswires Service is installed separately with its own installer.

To begin the Cinegy Newswire Service installation, run the CinegyNewswireService.msi file from your Cinegy Newswire Service installation package. The setup wizard will be started:

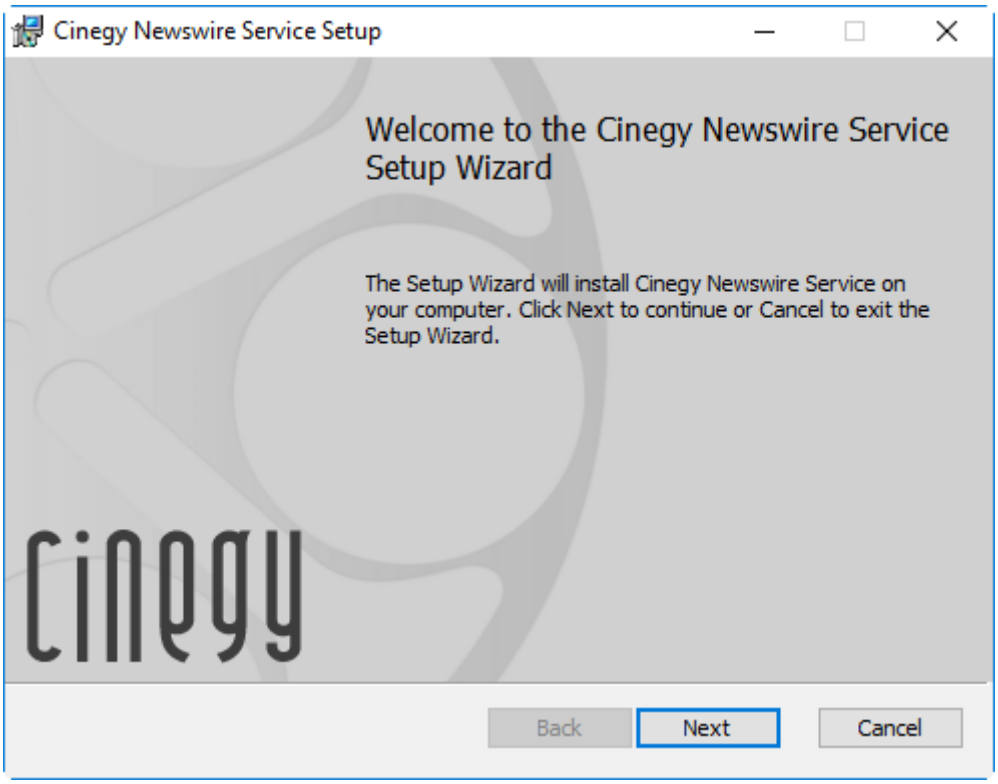

Press "Next" to proceed with the installation or "Cancel" to abort and exit the setup wizard.

Read and accept the license agreement.

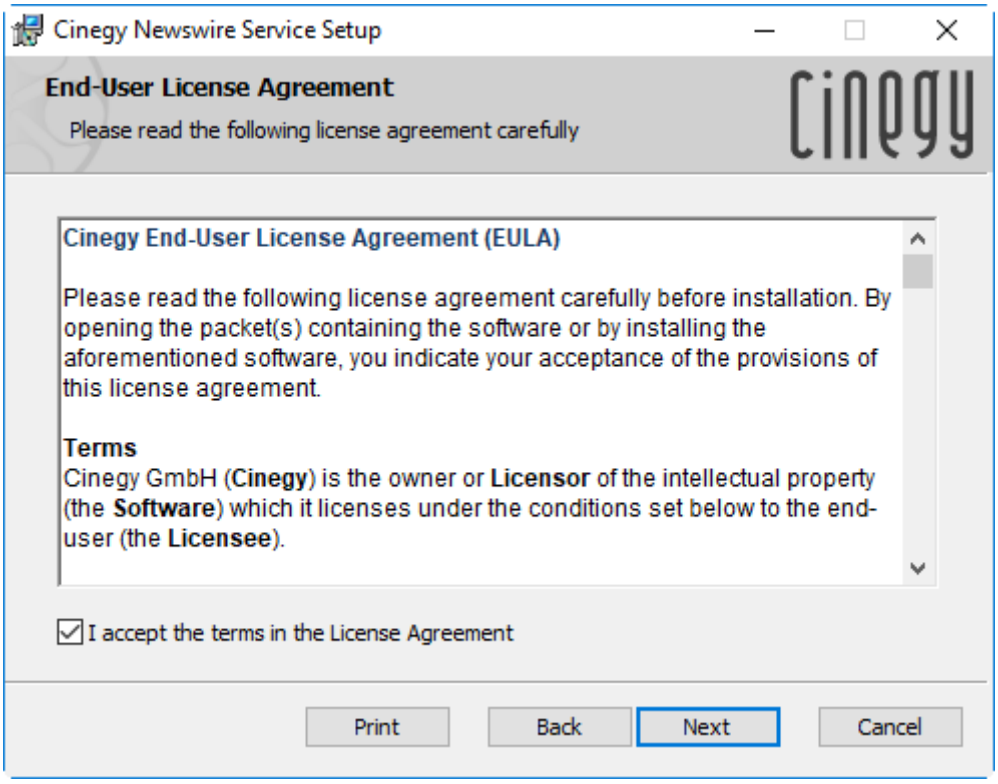

Define the Cinegy Newswire Service installation directory and press "Next" to proceed:

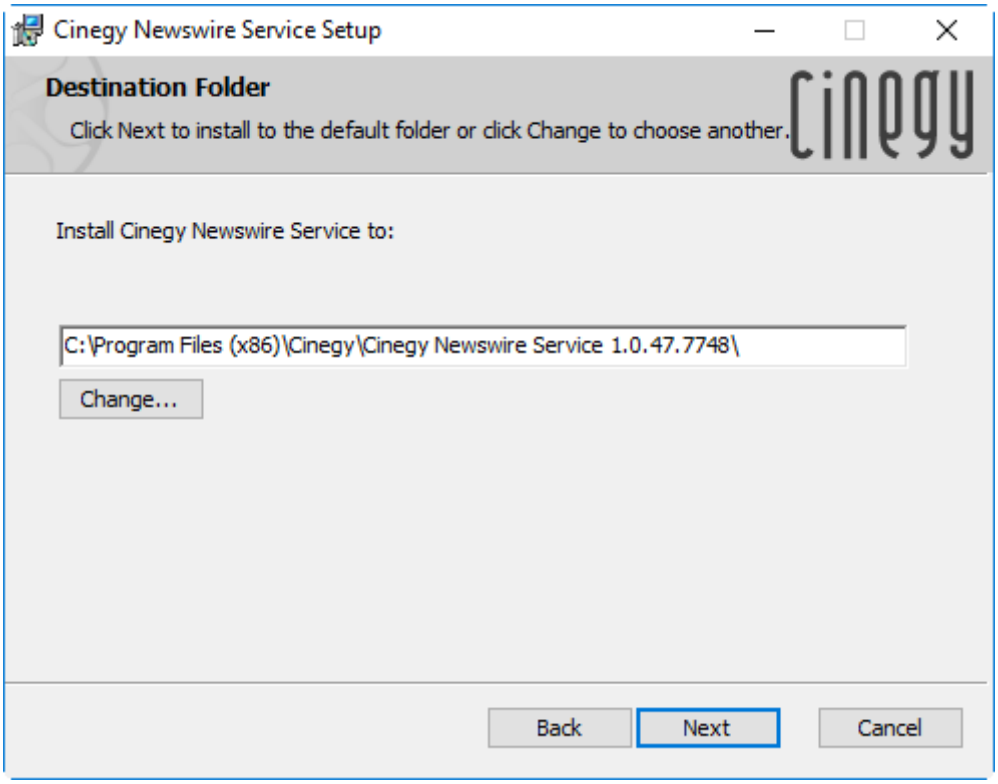

The confirmation dialog asks you to confirm your decision about the Cinegy Newswire Service installation. Press the "Back" button to return to previous steps of the installation wizard and make changes, if needed. Press "Install" to begin the installation.

A progress bar will show the progress of the installation process:

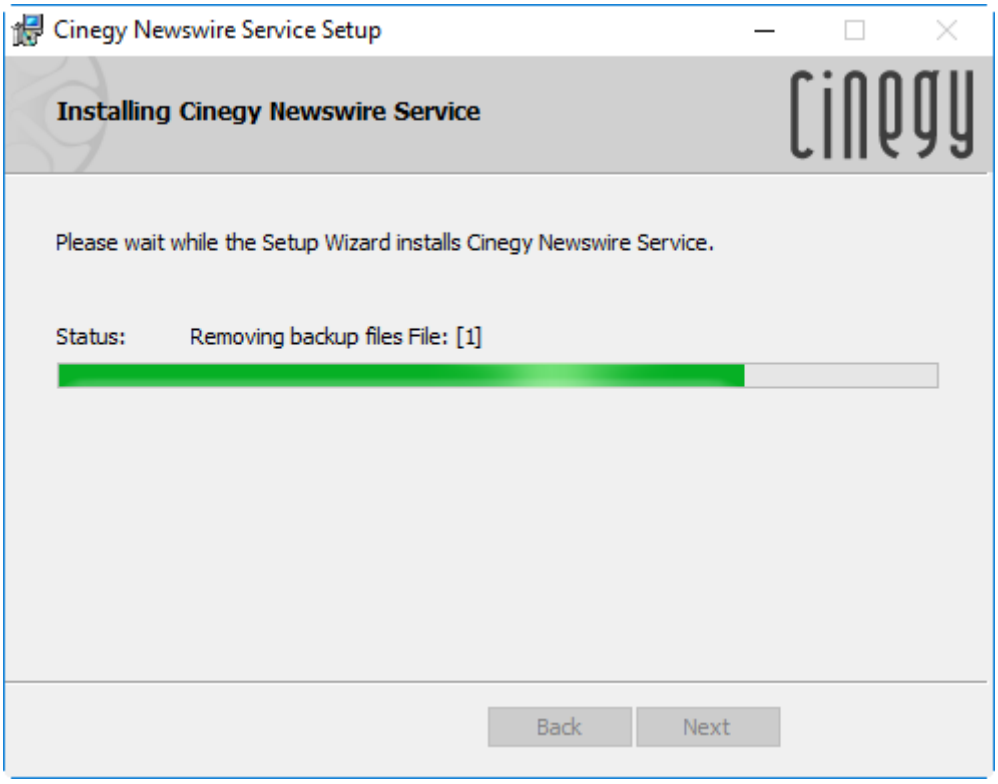

During the installation, the "Newswire Service Config" dialog appears. Here you can set up the Cinegy Newswire Service parameters or close the dialog to do it later and finish the installation process.

Press the "Finish" button to complete the installation.

Chapter 6. Cinegy Newswire Configuration

Cinegy Newswire Service configuration is performed using Newswires Service Config. It has dedicated tabs for configuring the data source, specifying logging parameters and managing wires. The configurator can be found from Start > All Programs > Cinegy > Cinegy Newswire Configuration.

6.1. Data Source

Cinegy Newswire Service connects to the database via Cinegy Archive Service. Navigate to the "Data source" tab to define the Cinegy Archive Service connection details:

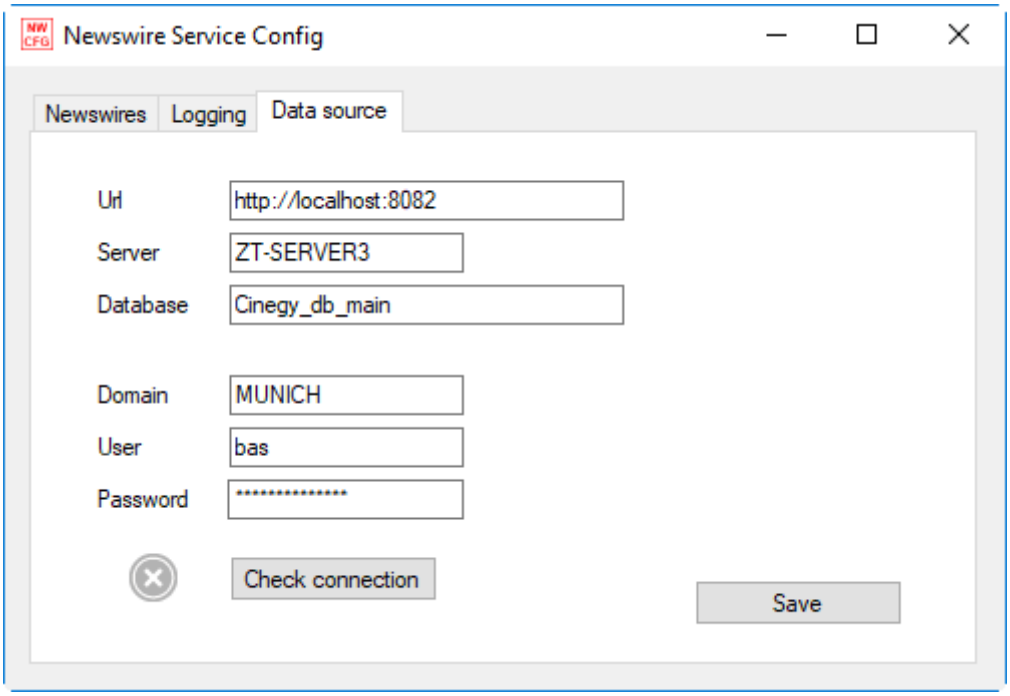

- **Url** – the URL of the machine where Cinegy Archive Service is running;
- **Server** – defines the server where the Cinegy Archive database is located;
- **Database** – specifies the Cinegy Archive database;
- **Domain** – defines the domain name;
- **User** – specifies the user name;
- **Password** – defines the password.



Having specified all parameters, press the "Check connection" button to verify the connection.



The following status indicator shows that the settings are correct. Otherwise the window with the error message will be displayed.

Cinegy Archive Service configuration settings can be saved by pressing the "Save" button.

6.2. Logging

On this tab the log files creation parameters are defined:

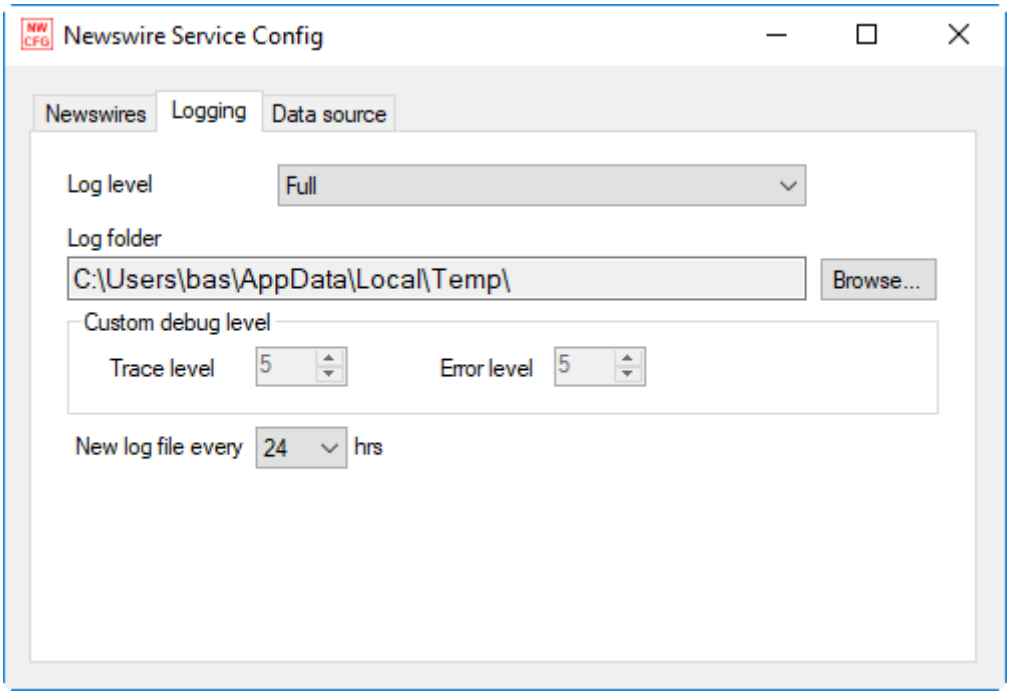

- **Log level** – defines the level for the log file. You can choose between "Full", "Partial", "Custom" level or "None" for no logging.
- **Log folder** – defines the location of the log file where the sequence of operations is recorded. Initially the default log folder defined by the system is indicated in the given field. To change it, press the "Browse…" button and select the folder where the debug log file in the text format will be stored or simply enter a desired location path via the keyboard.
- **Custom debug level** – the settings belonging to this group are available for the custom logging level. You can manually choose the debug log level by changing values of trace level (0 – 5) and error level (0 – 5).
- **New log level every** – defines how often a new log file is created.

6.3. Wires

This tab allows to add, edit and remove wires:

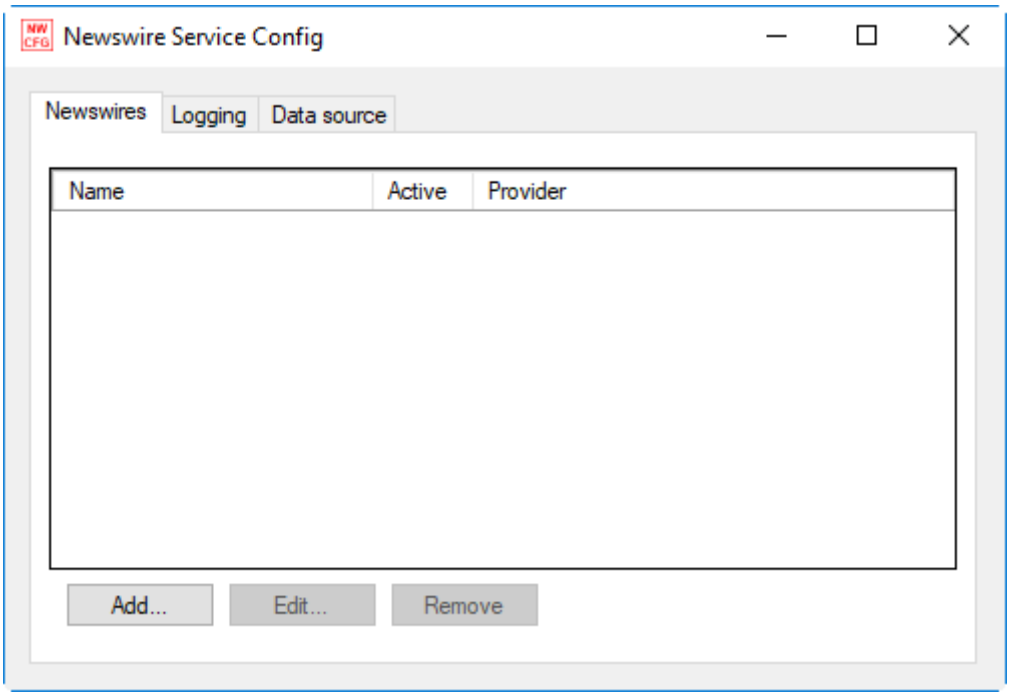

Press the "Add…" button to create a new wire:

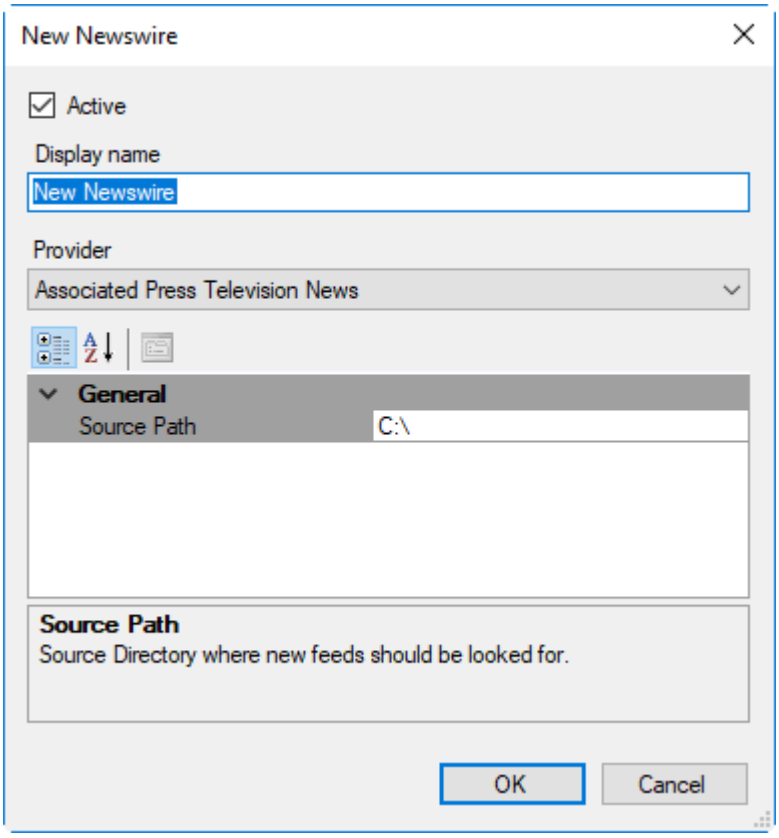

Specify the display name for the wire and choose the provider.

Currently the Associated Press Television News and Reuters agencies are supported.

In the "Source Path" field define the directory where new feeds are watched for. To temporarily disable the wire watching, deselect the "Active" checkbox.

The RSS feeds are also added with the help of this dialog. For this select the "RSS Feeds" from the "Provider" drop-down list and specify the RSS feed URL address in the "Source Path" field:

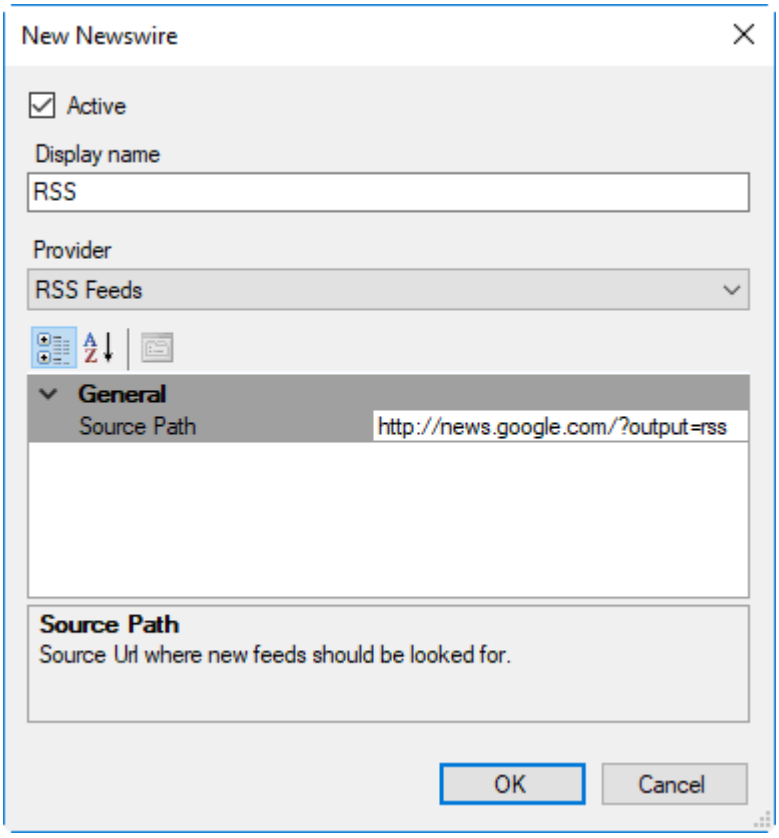

You can add as many wires or RSS feeds as required.

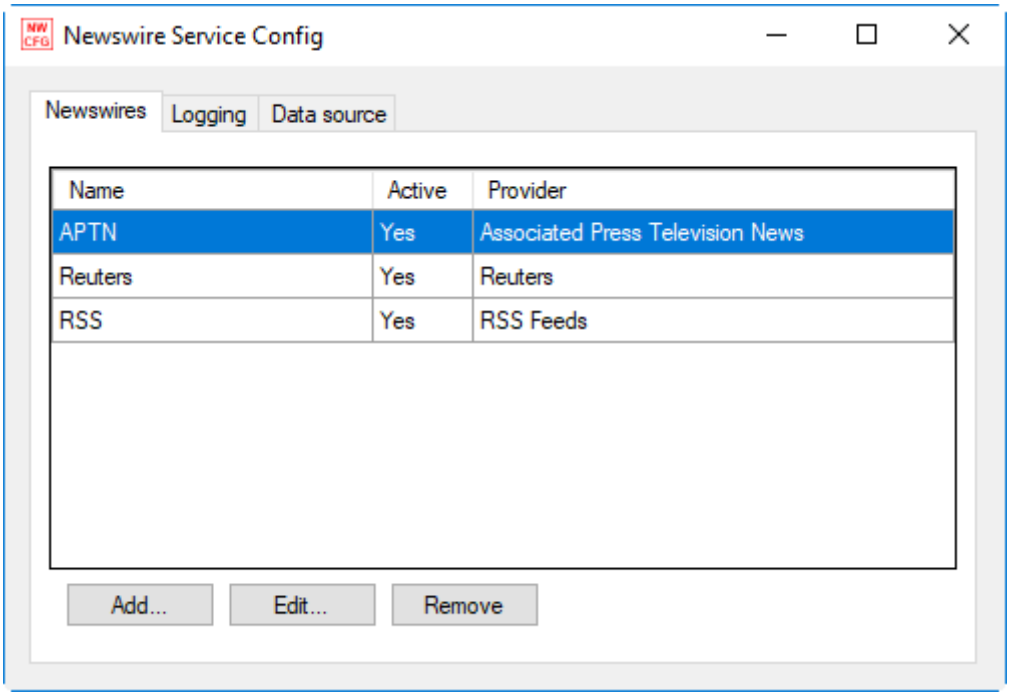

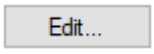

Press this button to edit the selected wire or RSS feed.



Press the "Remove…" button to delete the selected wire or RSS feed.

Chapter 7. Cinegy Newswire Browser

For the effective work with wires, Cinegy Newswire Browser provides the interface to search, browse and read all incoming wires in Cinegy Archive database.

All wires are placed in the separate folder in the explorer tree and are structured by the agency folder, category, year, month. The newswire provider name corresponds to the respective root folder inside the Newswires sub-tree. The structure may vary depending on the selected content provider:

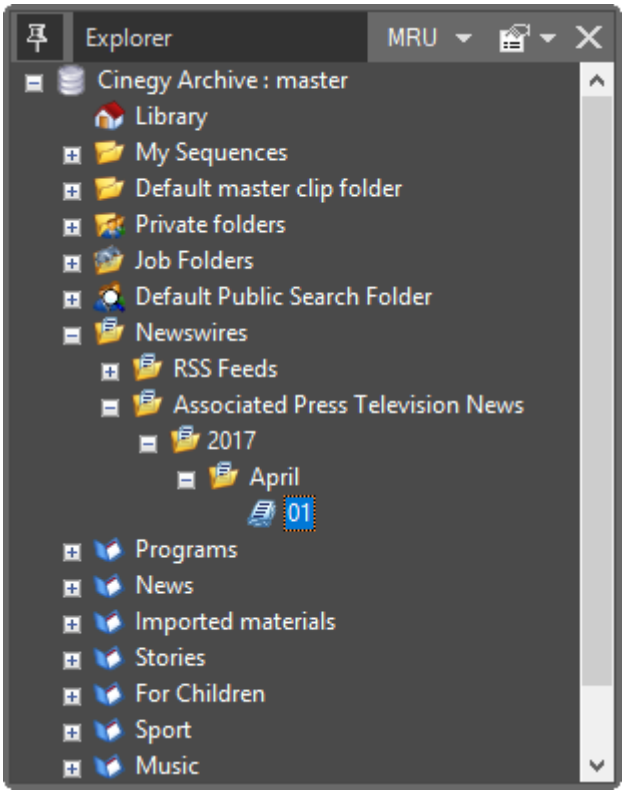

Double-click the icon with the corresponding day to view all news for this date:

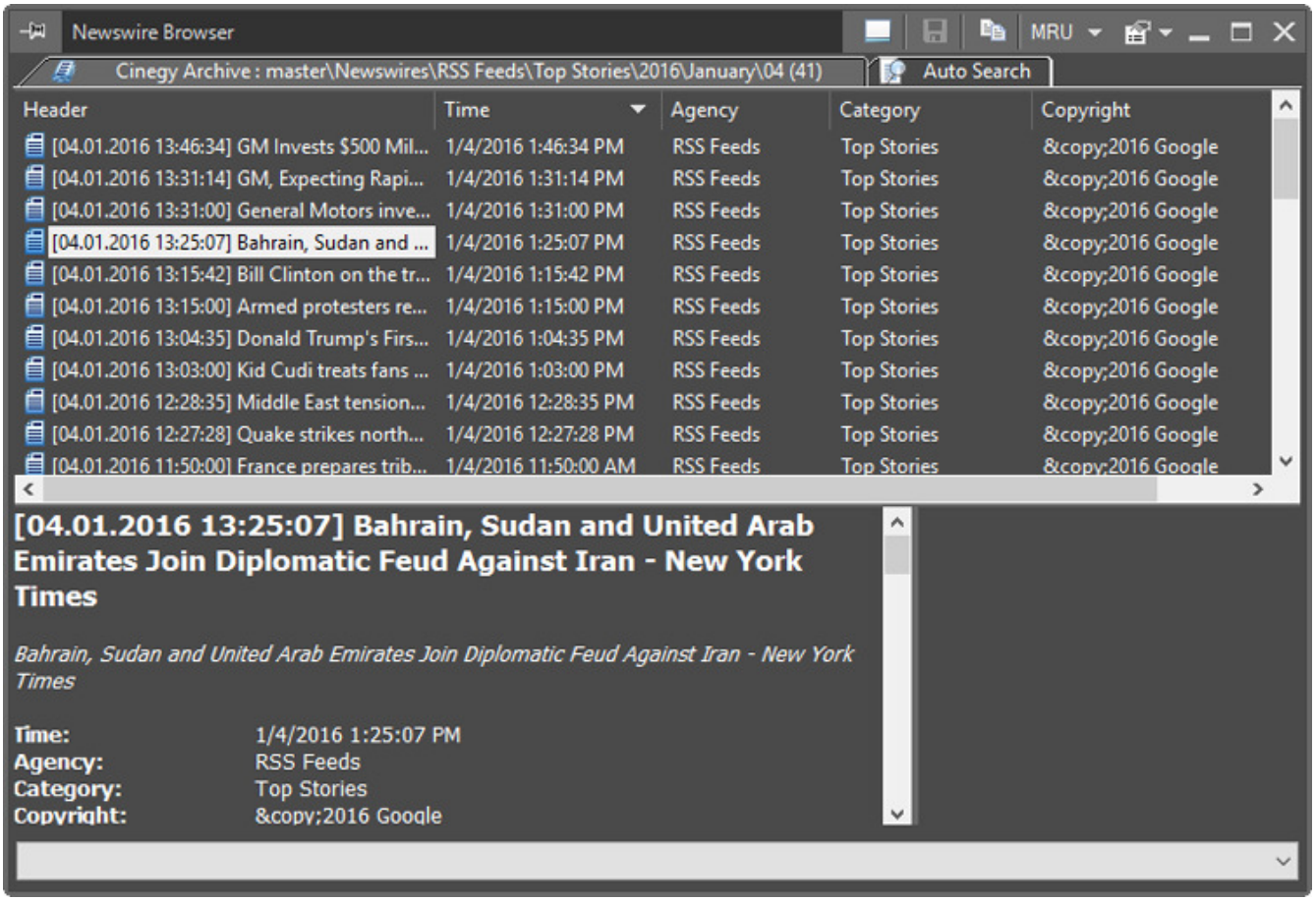

Selecting month or year subfolder in the explorer tree, loads all news wires for the corresponding period. To view all news for a particular agency, select the respective folder in the explorer tree; the full list will be loaded into Cinegy Newswire Browser.

Cinegy Newswire Browser provides two view modes: Selected Category and Auto Search. They are described in detail below.

7.1. Selected Category View

The Selected Category view provides access to the list of news, their content and attached media materials.

The Cinegy Newswire Browser interface in the selected category view mode consists of the following panels:

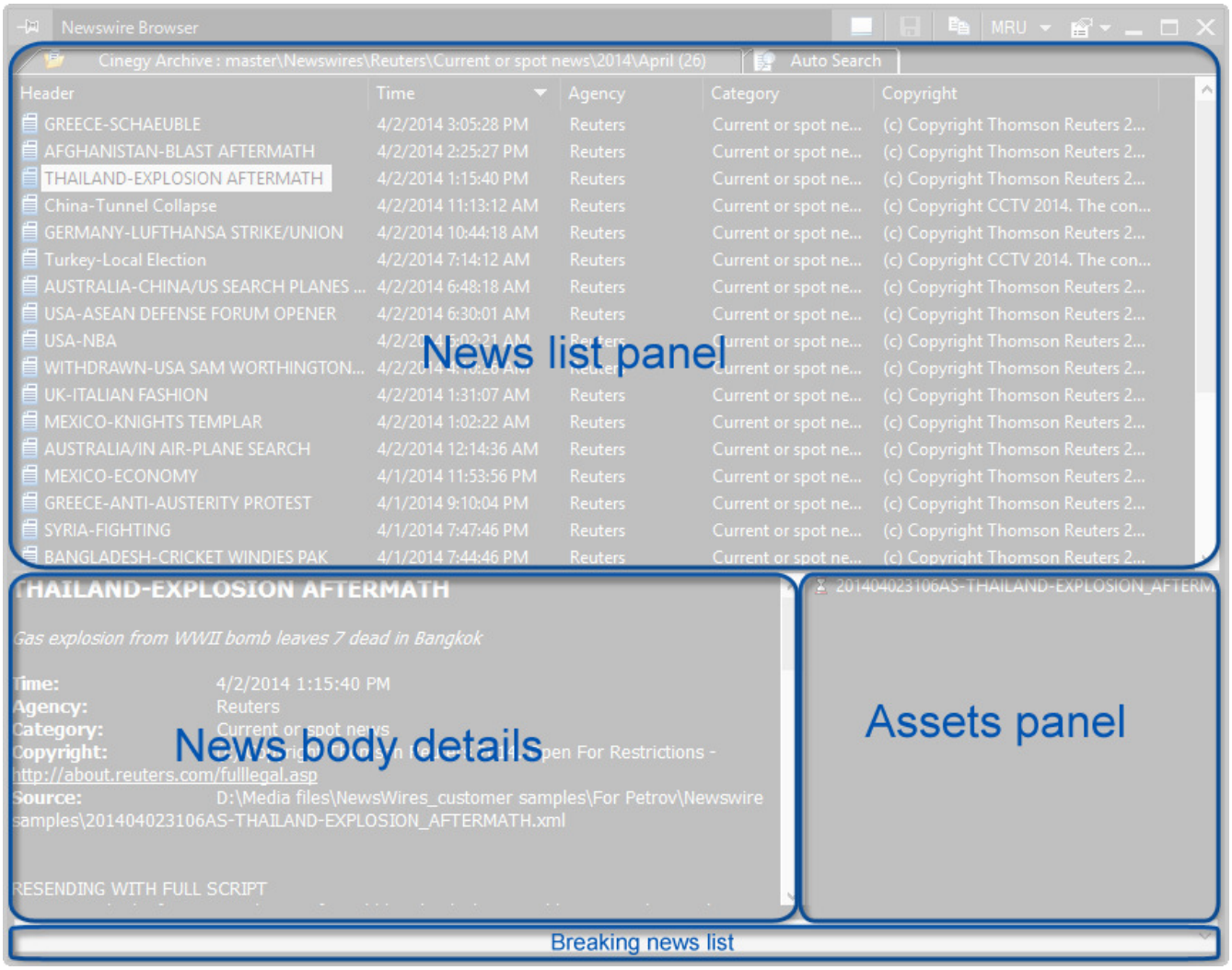

- **News list panel** – contains the list of all wires for the selected date, month or agency;
- **News body details** – displays the text of the wire;
- **Assets panel** – displays the linked media materials;
- **Breaking news list** – this drop-down list displays the flash news.




To view only the list of news without their details, press the "Hide details" button on the menu bar of the Newswire Browser window. The news body details and assets panels will be hidden. In order to bring back the detailed view, press the "Show details" button.

News Body Details

The given panel contains information on the source, category and time of the corresponding wire. It also includes the wire text and its heading. The related Agency copyright information can be viewed here as well. The HTTP hyperlinks present in the wire text are highlighted and clickable.

Assets Panel

Sending Media To Job Drop Target

The media materials included into the newswire are listed on the assets panel. The media material can be sent to a job drop target by choosing the corresponding context menu command and defining the desired job drop target in the "Send to job drop folder…" dialog that appears:

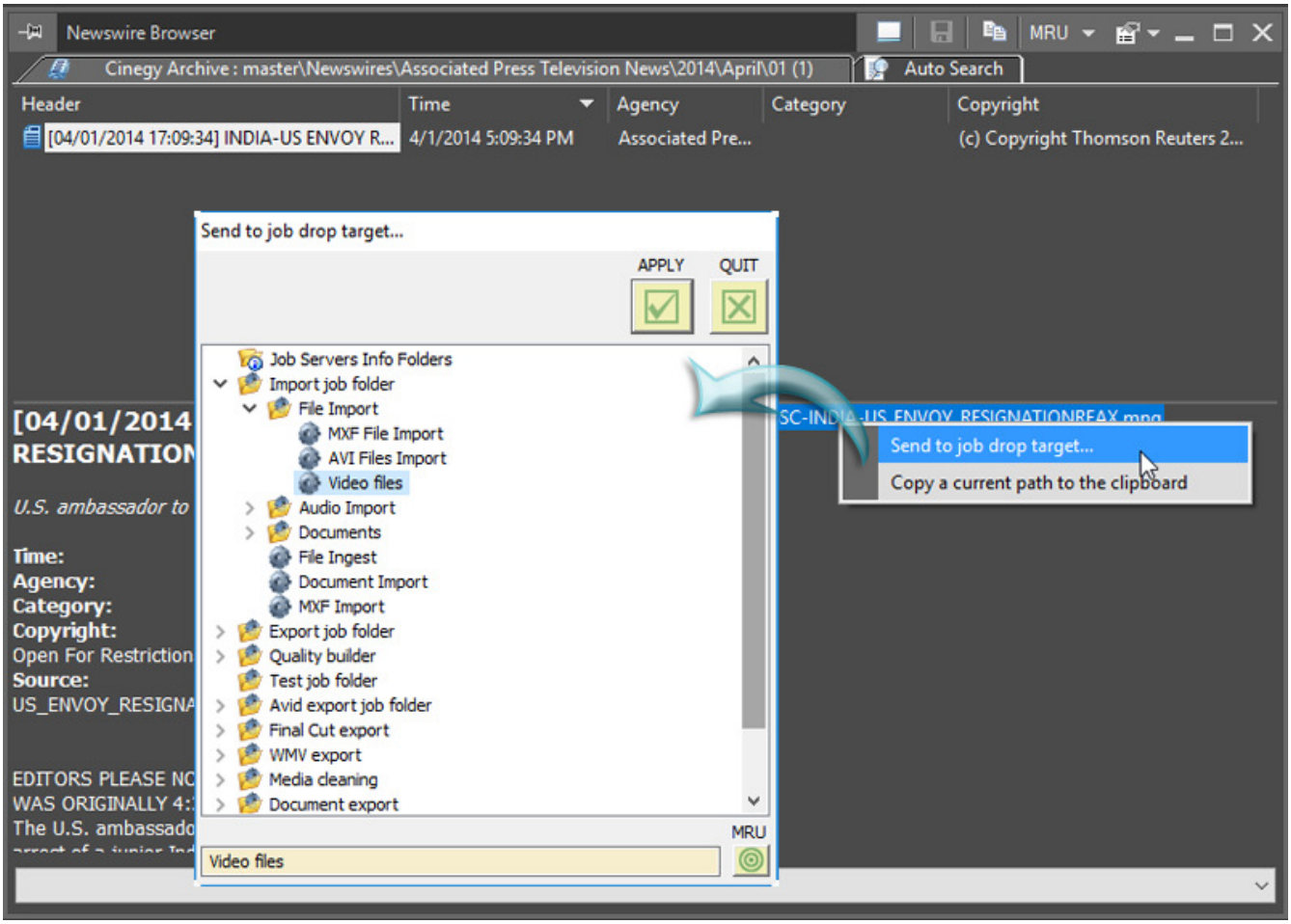

Select the required job drop target from the list and press the "Apply" button; in the "Create a Job" dialog that appaers define the required parameters.

Refer to the **Working with Job Folders** article to get more information on Cinegy Convert job folders.

Copy Path to the Clipboard

To copy a file path to the clipboard, right-click the media file and use the corresponding context menu command:

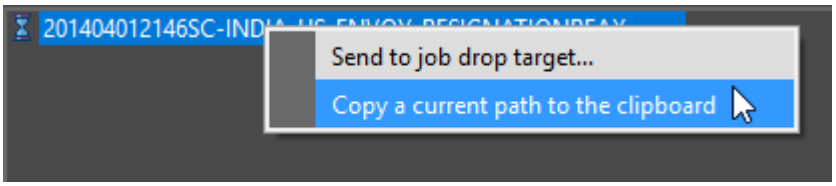

This copies the file location to the clipboard.

7.2. Auto Search View

The Auto Search view is designed for working with newswire filters.

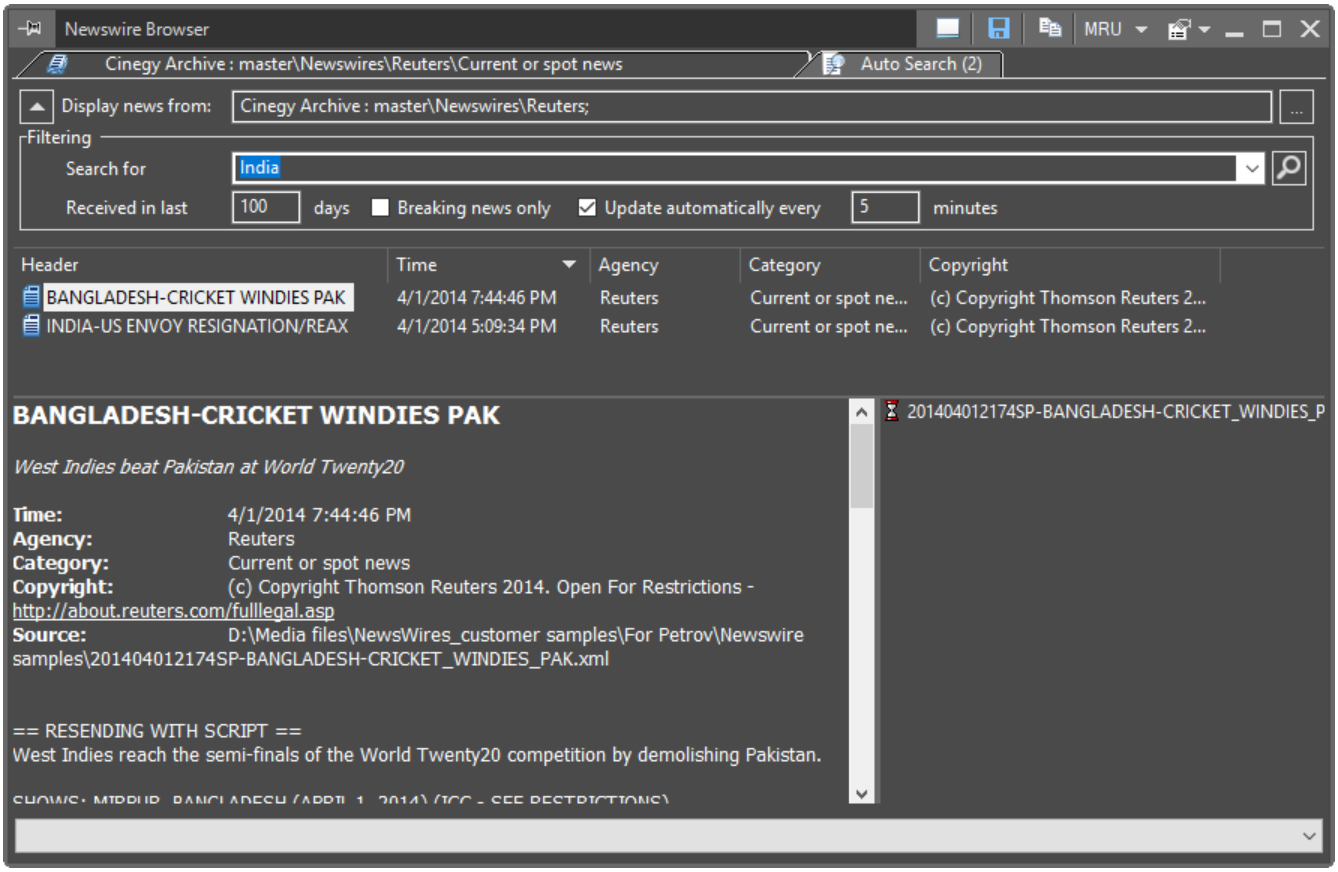

This view provides the possibility to create search queries, to filter out the news matching the defined criteria. The results display are updated automatically or manual button can be used for immediate list update.

Filtering Parameters

The "Display news from" field specifies the folder(s) and subfolder(s) within Newswires tree that will be included in the search. Press the "…" button to define the folder(s):

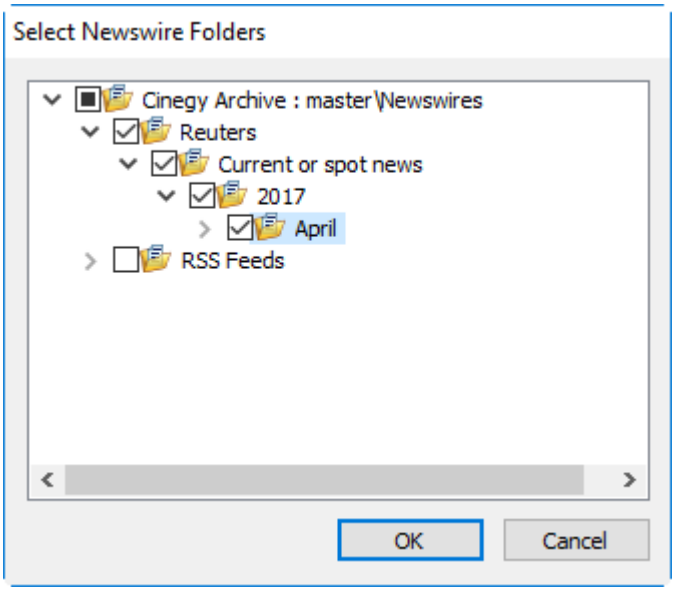

The advanced filtering parameters within the "Filtering" section can be shown/hidden using the arrow button.

In the "Search for" field enter the keyword or a phrase to be searched for.

There is an ability to narrow the search by the time of wires arrival. Specify the number of days in the "Received in last" field to search within wires received only in this scope of time.

Select the "Breaking news only" option to search only within breaking news text.

If the "Update automatically every" option is set, the search result will be automatically updated at intervals of defined number of minutes.



The search request syntax rules are similar to the rules used in Search Window. Refer to the Search Request Syntax paragraph for a detailed description.

Search Query Saving



The search queries can be saved in Default Public Search Folder and its subfolders or in user's private search query folders.

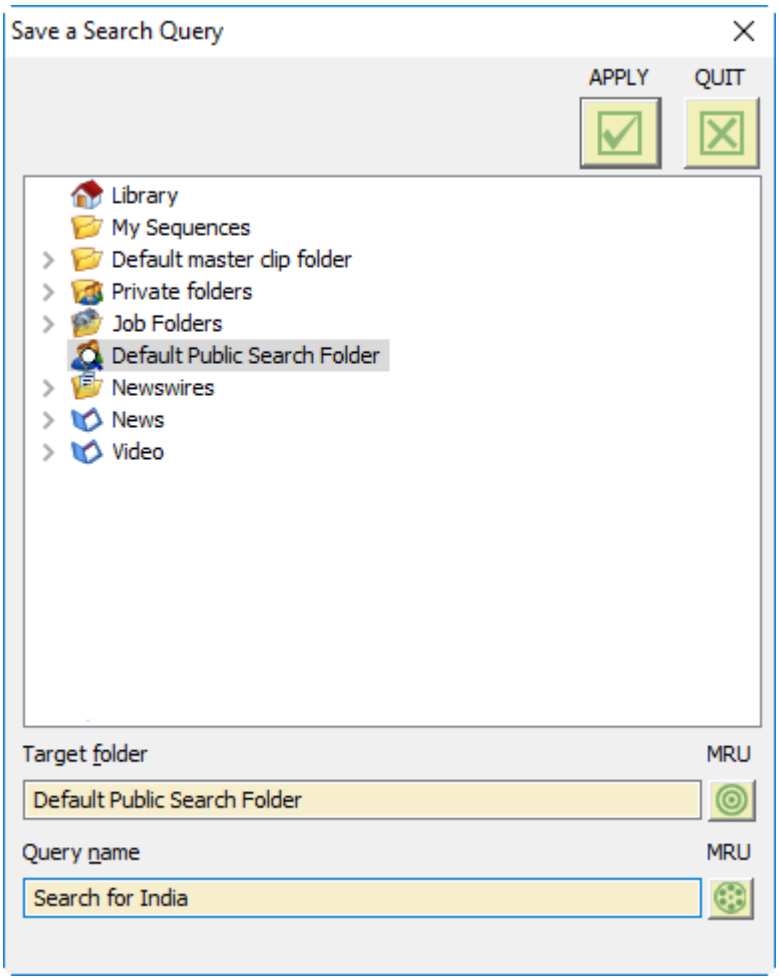

In this dialog define the query name and its target folder, then press "Apply" button.

7.3. Breaking News

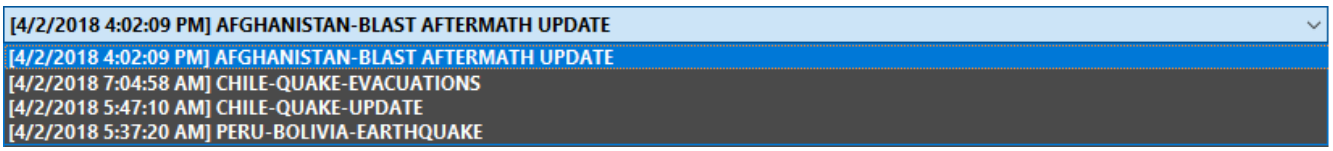

The bottom drop-down list is used to display last *XX* flash (breaking) news. The XX value is defined in the Cinegy Archive

database via Cinegy Archive Manager. When a new "flash" news arrive, the blue box appears around the collapsed breaking news list and it continues blinking for 5 seconds to draw attention.

Refer to the **Global Settings** article to get information on configuring Newswires settings.

The breaking news are shown in bold font in news list panel and within the breaking news drop-down list.

When selecting the item in the breaking news list, its content will be displayed in the Newswire Browser window.

7.4. Clips and Document Import

RSS Feeds

The RSS feeds from the provider, defined in the Cinegy Newswires Service configurator, are placed in the separate "RSS Feeds" folder within the Explorer tree. They are ordered in the same structure as news wires (by category, year, month and day).

The Newswire Browser displays the RSS feeds in the same way as wires.

RSS feeds may also refer to image, video, audio files and even documents like PDF. The list of attachments is displayed on the assets panel.

